

**SUPURR-DUCT®
8 FT DRYER TO
WALL DUCT**

MODEL #ATFAUL0408K

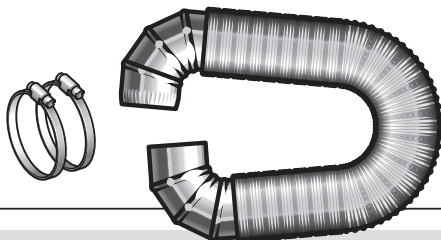

Safety Information

⚠ WARNING: To reduce the risk of fire or injury to persons; follow basic precautions, including the following:

- 1) For use with clothes dryers only; do not use for any other purposes.
- 2) Keep the area around the exhaust opening and surrounding areas free from the accumulation of lint, dust, and dirt.
- 3) The interior of the exhaust duct should be cleaned periodically by qualified service personnel.
- 4) A gas dryer must always be vented outdoors.
- 5) Regularly inspect the exhaust duct to be sure that it has not become crushed or otherwise restricted.

SAVE THESE INSTRUCTIONS

NOTICE:

- The clothes dryer shall not be exhausted into a chimney, a wall, a ceiling, or a concealed space of a building.
- Screws which may catch lint shall not be used to secure duct parts together.
- Flexible ducts are to be extended to their required length.
- Local building codes shall be followed for installations.
- Durable one piece construction
- Adjustable Elbows
- Fully adjustable 0-90°

HARDWARE INCLUDED



4" Clamps (2)



8 ft Dryer to Wall Duct

TOOLS REQUIRED



Screwdriver

Installation

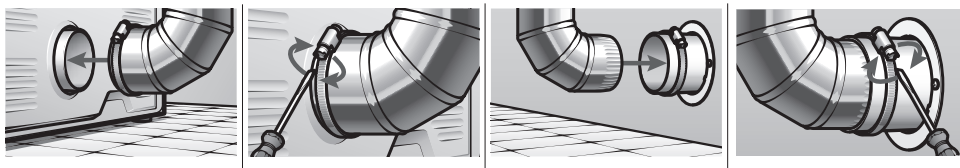

Warranty

WHAT IS COVERED

All merchandise is warranted to be free from defects in workmanship and material for one year from the date of purchase. This includes normal wear and performance failure on items. The manufacturer will replace or repair at their option.

WHAT IS NOT COVERED

This warranty only covers normal wear and performance failure. It does not cover any malfunction, performance failure, or defect arising from the misuse, abuse, neglect, or modification of the product. Any damage or malfunction inflicted upon the product by the user or other external sources, or any failure to comply with the warnings and instructions, is not covered.

For further assistance visit www.HomeDepot.com.