

Project Tips

Prep Uncoated Wood or Concrete*



Clean with wood cleaner such as No. 63 All-In-One Wood Cleaner



Clean and etch concrete



Allow 24 hours dry time

Apply DECKOVER Coating*



Prefill cracks

*See product label for more details

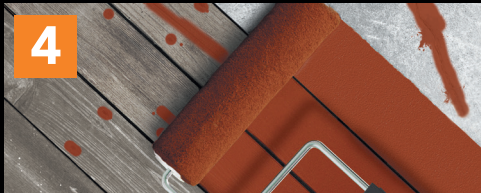

Apply 1st coat at 75 sq. ft. per gallon

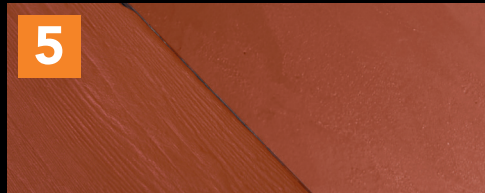

Apply 2nd coat at 75 sq. ft. per gallon

Project Checklist

- | | | |
|--|---|--|
| <input type="checkbox"/> 1/2" Nap Roller Cover (for Smooth & Textured DECKOVER) | <input type="checkbox"/> Drop Cloth | <input type="checkbox"/> Hose or Pressure Washer |
| <input type="checkbox"/> DECKOVER® Extra Textured Roller Cover (for Extra Textured DECKOVER) | <input type="checkbox"/> Nylon/Polyester Brush | <input type="checkbox"/> Wood or Concrete Cleaners (see steps above) |
| <input type="checkbox"/> Painter's Tape | <input type="checkbox"/> Protective Equipment (gloves, goggles, etc.) | <input type="checkbox"/> Concrete Surfaces: Paint Stripper to Remove Failing Coating (if necessary) |
| <input type="checkbox"/> Roller Frame & Extension Pole | <input type="checkbox"/> Plastic Watering Can | <input type="checkbox"/> Wood Surfaces: Stripper such as BEHR PREMIUM® Wood Stain & Finish Stripper to Remove Failing Coating (if necessary) |
| <input type="checkbox"/> Stir Stick & Paint Tray | <input type="checkbox"/> Stiff Bristle Brush | |

Cover Photo Deck (top left) — California Rustic SC-130, Walkway (bottom left) — Flat Top PFC-65, Roller Cover (bottom right) — Redwood SC-330



Have a coating or product question?
Visit behr.com or call
1-800-854-0133 Ext. 2 (U.S.).



REV. 9/16

[f](#) [t](#) [i](#) [p](#) [y](#) [v](#) [e](#) [b](#) [e](#) [h](#) [r](#) [c](#) [o](#) [m](#)



DECKOVER®

BRINGS NEW LIFE TO
OLD WOOD & CONCRETE

Smooth
Textured
Extra Textured

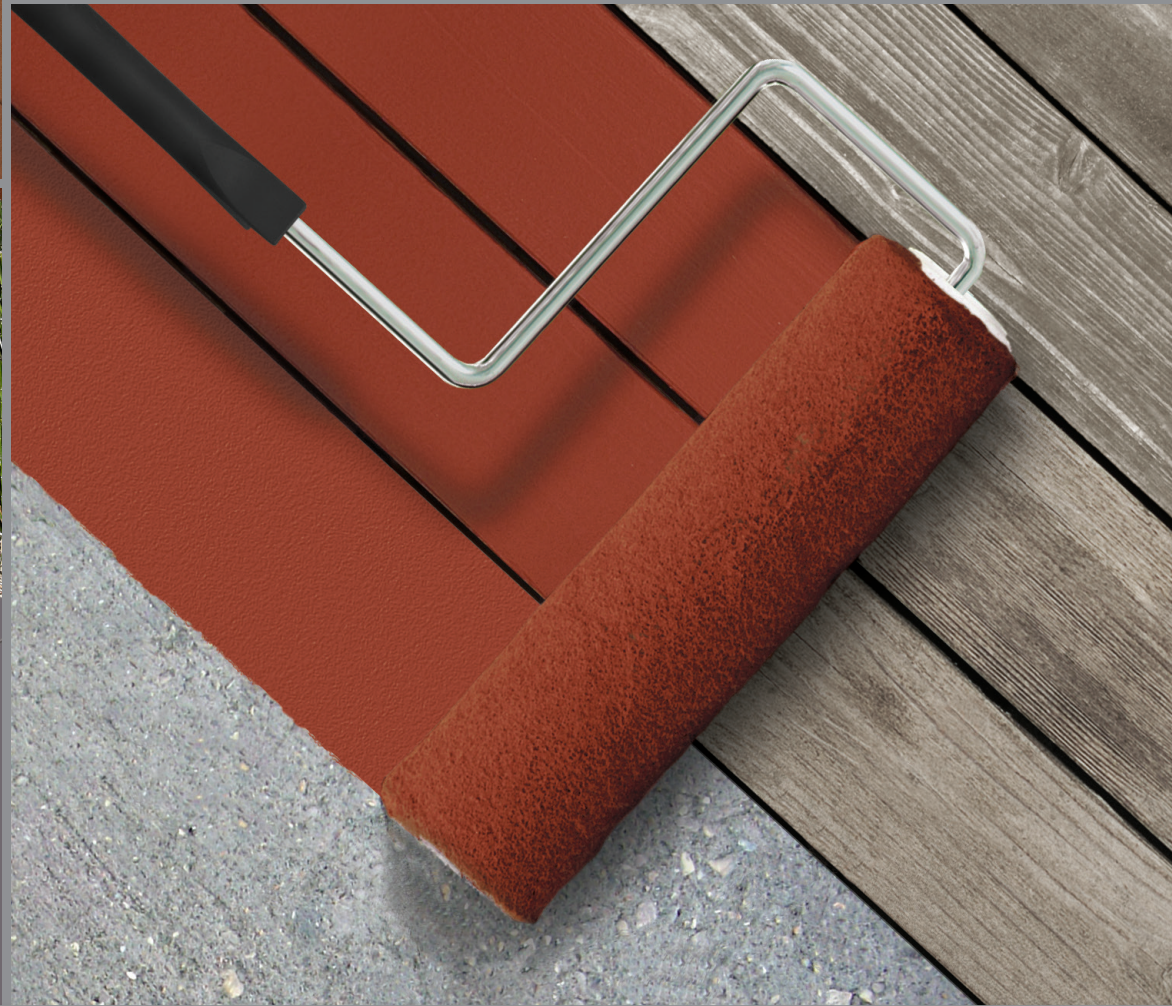
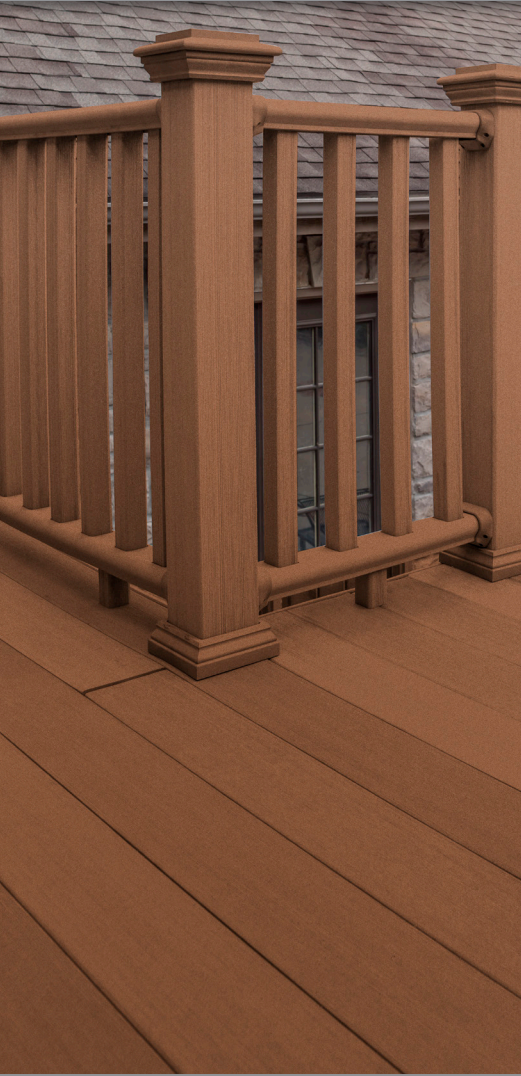

Why Choose DECKOVER Coating?

DECKOVER® Solid Color Coating Brings New Life to Old Wood & Concrete



- Covers up to 75 sq. ft. in 2 coats
- Conceals splinters & cracks up to 1/4"
- Comfortable for bare feet
- Creates a slip-resistant finish
- 100% Acrylic, waterproofing, solid color coating
- Revives wood & composite decks, railings, porches & boat docks
- Great for concrete pool decks, patios & sidewalks

SMOOTH

TEXTURED

EXTRA TEXTURED

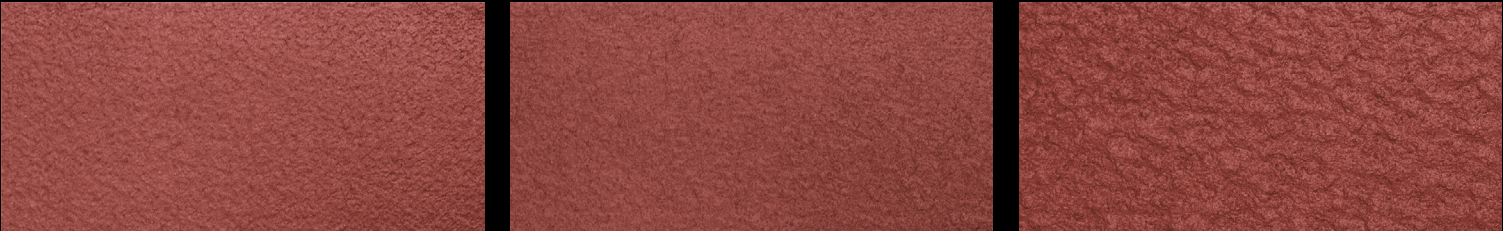

(Samples Above Shown in Redwood SC-330)

