

Aluminum thickness: 2.0mm
 Color: customize, powder coated
 Product: 75 series thermal break aluminum folding door
 Glass: 5mm+27A+5mm double clear tempered glass, argon filled
 U-Factor of 0.29
 SHGC is 0.23

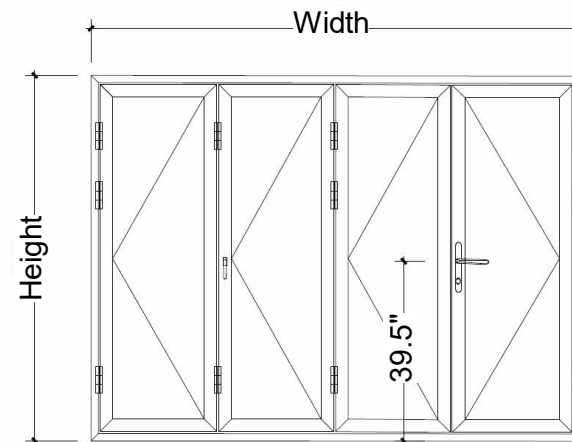

Doors can be customized in any size

Open directions can be selected from the list below.

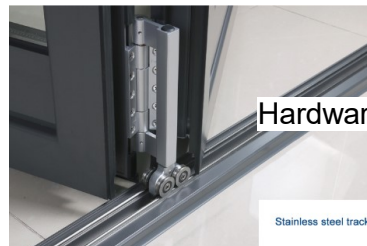

Hardware: Germany brand(LSMA)

Stainless steel track



Bottom wheel

Top wheel



Low Bottom Track

High Bottom Track

Use the Low Track for flush installation

Use High Track for extra waterproofing if there is chance of water flood

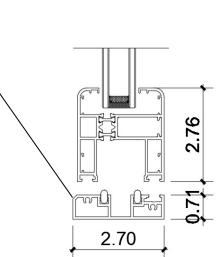

Sketch Map

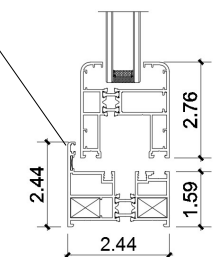

Sketch Map

Basic Colors

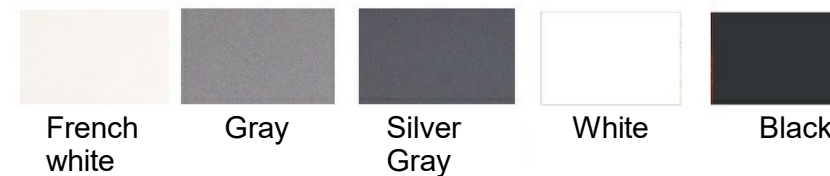

Premium Colors



Scale

Project #	Bi-fold specs	Customer Nme	<h1 style="margin: 0;">Eris Home Products</h1> <p style="margin: 0;">2089 Anchor court, Newbury Park, CA 91320 (805)375-6333 Info@erishomeproducts.com www.erishomeproducts.com</p>
Date	--/--/----	Customer address	
Invoice #	---		
Checked By	---		