DEFIANT®

INSTALLATION GUIDE

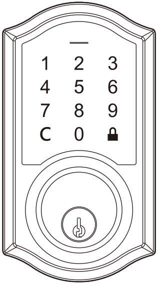

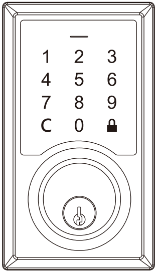

SCAN FOR INSTALLATION

https://bit.ly/3rknTD9

Questions, problems, missing parts?
Before returning to the store, call Defiant Customer Service

TOLL FREE HELP LINE 1-877-663-5625

HOMEDEPOT.COM

08:30 a.m.-05:30 p.m., EST, Monday - Friday

G32-KPDAH12A-XQ
Rev. 22/07-01

Contents in
Please cont

WARRANTY

LIMITED LIFETIME M

The retailer of this product, her
this product if it proves to be d
order to obtain repairs or repla
bought it.
Original purchaser: This limited
Except to the extent prohibited
merchantability and fitness for
consequential or incidental dar
excluding implied warranties, t
lifetime. Some states do not all
implied warranties which are n
incidental or consequential dar
Retailer neither assumes not au
is expressly set forth herein. Th
state to state.

this package are **NOT** interchangeable with other units.
tact customer service for more information.

IECHANICAL AND 1 YEAR ELECTRONIC WARRANTY

reby warrants, subject to the conditions set forth below, that it will either repair or replace, at its option, efective by reason of improper workmanship or materials within the original purchaser's limited time. In cement under this limited warranty you must bring this product to the retailer's store in which you

d warranty is limited to the original purchaser at retail of this product from retailer.
by applicable law, no other warranties, whether express or implied, including the warranties of a particular purpose, shall apply to this product. Under no circumstances shall retailer be liable for mages in connection with this product. To the extent retailer is prohibited by applicable law from the duration of such implied warranties which are not excludable shall be the original purchaser's low the limitation on how long an implied warranty lasts, so the above limitation on the duration of not excludable, if any, may not apply to you. Some states do not allow the exclusion or limitation of mages, so the above limitation or exclusion of incidental or consequential damages may not apply to you. uthorizes any representative or other person to assume for it any obligation or liability other than such as his limited warranty gives you specific legal rights, and you may also have other rights which vary from

IMPORTA

Please Read This Notice before Insta

The product is designed and manufactured for pro
instructions given below. Lack of proper working
damage or loss to personal or commercial belong

Installation

- Please contact your local service provider prior to the the standard the product conforms to.
- Please perform the bolt direction determination **imme** door. You may refer to **Page 10** for more details.
- Please change the master code (programming code) t
- Any removal or replacement of parts in installation is N product.
- Not to be used on an Emergency Exit.

Product Use

- **ALWAYS use authentic alkaline batteries.** unauthentic batteries.
- The product is made of mechanical and electronic cor impact, and electric shock. Using the product with car product life span.
- DO NOT disassemble the product without advice from void the product warranty.
- Please refer to TROUBLESHOOTING page if any prob professional instructions.
- Remove all batteries from the lock at the same time ar
- Preserve battery and lock life by removing the batterie

Service and Maintenance

- **ALWAYS** refer to user's manual or seek advice from maintaining the product.

The information in this notice is subject to change withou

NT NOTICE

lling, Using, and Servicing the Product

oviding security. Please read carefully and follow the
knowledge or improper use could cause unexpected
ings.

installation as your door preparation may be different from

ediately after the product is successfully mounted to the

o prevent unauthorized individuals from gaining access.
NOT recommended and may invalidate the warranty of the

It is the user's responsibility for damage caused by using

mponents, which may be sensitive towards water, physical
e prevents unexpected malfunction and optimizes the

n qualified service provider. Unauthorized disassembly will

blem occurs, or contact your local service provider for

nd replace them with new batteries of the same size and type.
es when the lock is not being used for more than 3 months.

your local service provider on cleaning, moving, or

ut notice.

Package Contents List

Part	Description	Quantity
A	Exterior Assembly	1
B	Power Cable	1
C	Torque blade	1
D	Mounting Plate	1
E	Interior Assembly	1
F	Battery Cover	1
G	Latch	1
H	Strike Plate	1
I	Dust Box	1
J	Key	2
K	Drive-in Collar (Optional)	1
L	Exterior Gasket	1

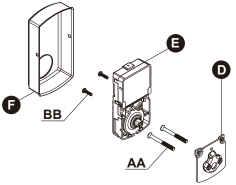

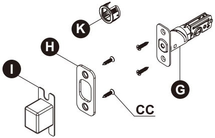

Hardware Contents (Actual Size)

Part	Description	Quantity
AA	1-13/16" (46 mm) Mounting Bolt	2
BB	13/16" (20 mm) Screw	2
CC	3/4" (19 mm) Wood Screw	4

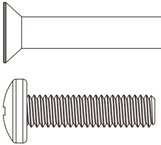

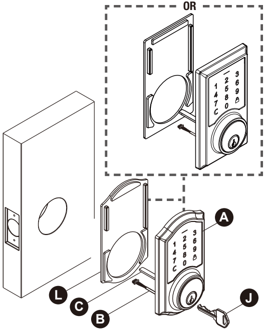

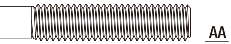

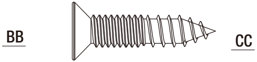

Safety Information

NOTE:
Before beginning installation of product, make sure all parts are present. If any part is missing or damaged, do not attempt to assemble, install or operate the product. Call the Customer Service Team or visit www.homedepot.com.

Do not use electric drill or electric screwdriver to tighten screws.

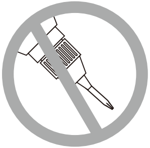

Read the precautions and instructions in this manual before installing and using this lock. Save this manual for future reference.

A. Do not attempt to disassemble any internal components of the lockset. Doing so will void the limited warranty.
B. Do not drop or hit the lockset. Too much shock may result in permanent damage.
C. Do not use pins or sharp objects to press the keypad.
D. Always create a backup of information you wish to keep (Master Code, User Codes,etc.
E. Promptly change the Master Code before operating this lockset.
F. Restrict access to your lock's interior assembly and routinely check your settings to ensure they have not been altered without your knowledge.

CARE and MAINTENANCE:
The following instructions should be followed to properly protect and maintain your lockset:

A. Remove locks, or do not install locks, prior to painting your door.
B. Periodically clean with mild soap and a soft cloth only.
C. Do not use any abrasives or chemical products containing alcohol, benzene, acids, and avoid using sharp or abrasive objects to clean this lockset.
D. Do not allow any water or liquids into the lockset during installation.

Before Proceeding

Check Dimensions

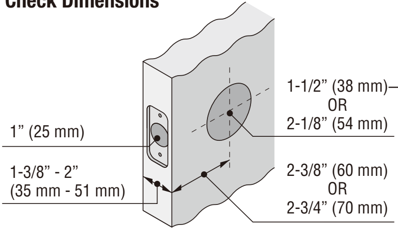

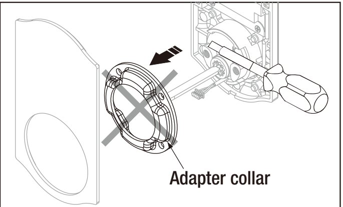

For installation into 1-1/2"(38 mm) bore hole, simply pry the adapter collar off with a screwdriver.

Tools Required

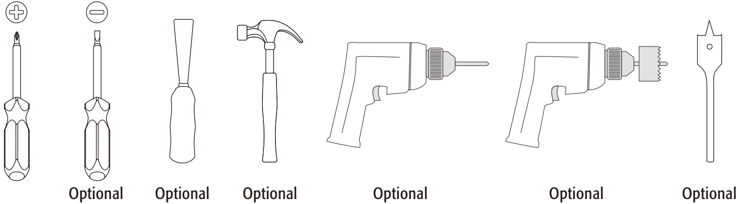

WARNING:
If the door needs to be drilled, please be familiar with how to use a drill safely and understand all of the door preparation steps before proceeding.

Step 1: Drill Door For New Installation

1 **Cut out TEMPLATE and use to mark the door, drill holes, and chisel out the mortise.**

NOTE:
If your door already has holes, skip to Step 2

Drill from both sides of the door to prevent wood splitting.

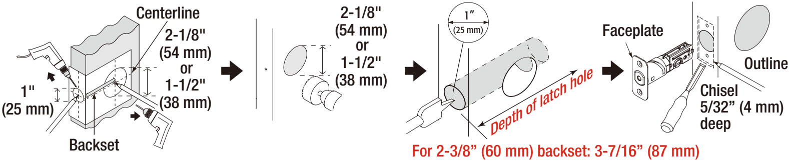

For 2-3/8” (60 mm) backset: 3-7/16” (87 mm)
or
For 2-3/4” (70 mm) backset: 3-13/16” (97 mm)

2 **Prepare the door jamb – use the strike plate as a template to drill the latch and screw holes and chisel out the mortise. The strike plate must fit flush with the surface of the door jamb.**

Door jamb hole dimension	Strike dimentions
a. 1-3/16"(30 mm)	d. 5/32"(4 mm)
b. 1-9/64"(29 mm)	e. 2-1/4"(57 mm)
c. 7/8"(22 mm)	f. 1"(25 mm)

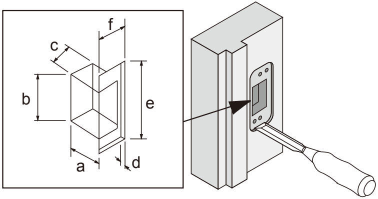

Step 2: Install t

1 **Choose faceplate**

Edge of door

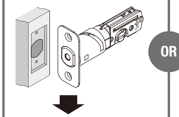

Proceed to next step.

2 **Set the latch back**

Your latch is set for 2-3/8”

2-3/8’’ (60 mm)

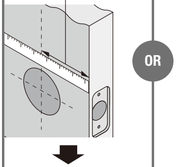

Proceed to next step.

the latch and strike

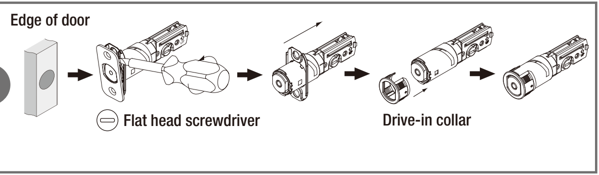

kset

backset. It can be adjusted if needed to 2-3/4" (skip this if your door has a 2-3/8" backset).

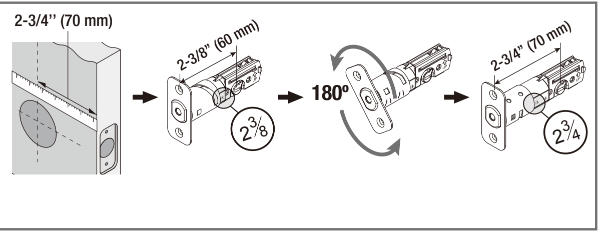

3 Install the latch

⚠ You must use the latch that was provided in the packaging.

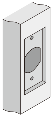

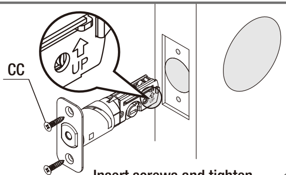

Insert screws and tighten.

Hardware Used (Actual Size)

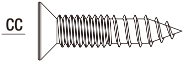

OR

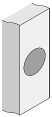

Tap latch flush

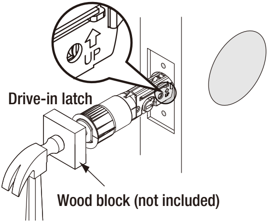

4 Install strike plate in door jamb

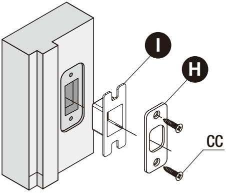

NOTE: Check the strike plate to make sure it is properly aligned and clear so the bolt can freely move in the hole.

Hardware Used (Actual Size)

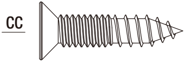

tep 3: Install Electronic Deadbolt

Installing the lock assemblies

Rotate torque blade to fit in latch.
Cable goes underneath latch.

The latch bolt should be
in retracted position.

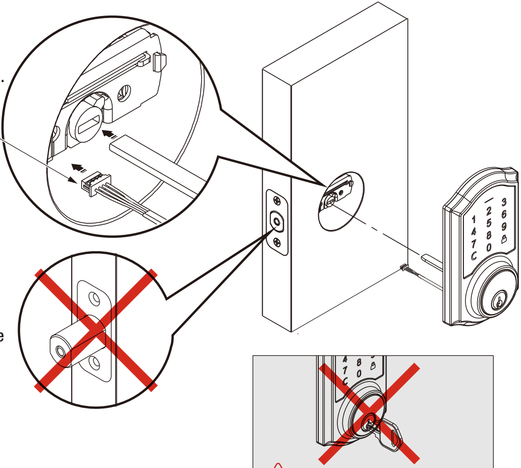

Do NOT leave the key in the cylinder during installation.

2 Faste

The bulged
plate must

en the mounting plate to door

Slide the cable through the notch in mounting plate.

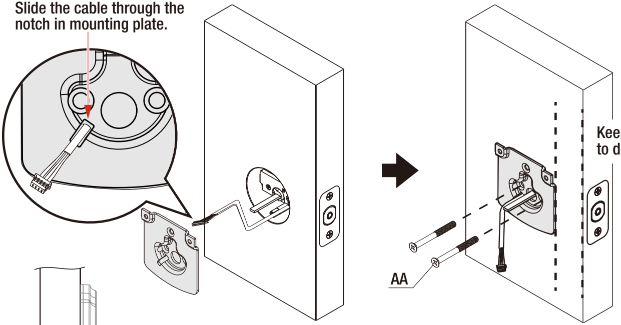

Keep parallel to door edge.

Tighten the screws evenly.
Insert key and test latch. If latch does not extend or retract smoothly, adjust Mounting Bolts (AA). Remove key when finished and make sure the latch bolt is retracted.

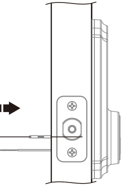

part of the mounting face towards the door.

Hardware Used (Actual Size)

AA

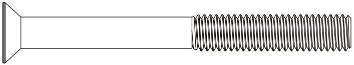

3 Connect the cable fir

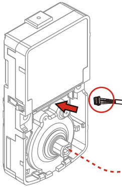

4 Install interior assem

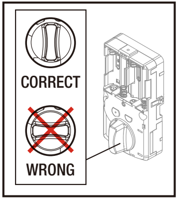

Keep the thumbturn in vertical position.

rmly into connector port

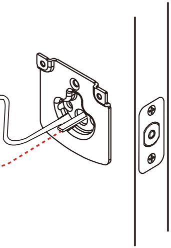

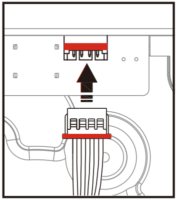

Connect the cable firmly into connector port.

Note : The metal connector side should face outward.

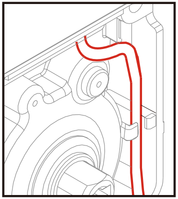

The cable must be arranged as shown in the diagram.

bly

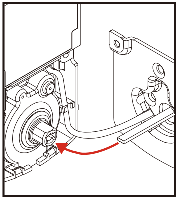

Insert the torque blade into the interior slot of the thumbturn.

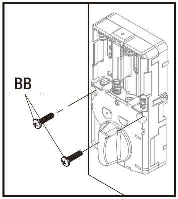

Insert screws and tighten.

Hardware Used (Actual Size)

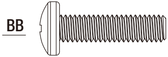

5 Install batteries and perform

CAUTION :
Please use four
matching the +
(carbon-zinc) w

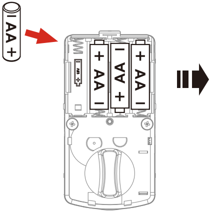

Install batteries

automatic bolt direction determination

alkaline batteries for better performance. Be sure to insert them correctly by and – polarity markings. Do not mix old batteries and new batteries or standard ith alkaline batteries.

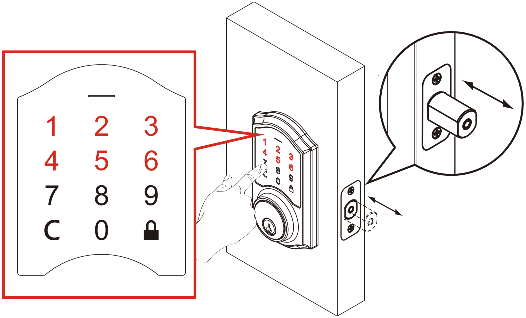

Enter default Master Code(123456).
The detection of the bolt direction takes 10 seconds to complete. Wait until the Green LED lights up.

NOTE: If Red LED lights up with 3 beeps, refer to Troubleshooting section or contact customer service for further assistance.

Step 4: Test Lock

⚠ Test lock with door OPENED to avoid being

🔒

To lock

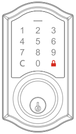

Press “ 🔒 ” to lock.

Step 5: Program Lock

⚠ Promptly change the Master Code before o

See the **User Guide**

locked out.

To unlock

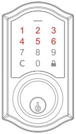

Enter default Master Code
123456 to unlock.

perating this lockset.

for additional information.

TEMPLATE

NOTE: Double check your product for the correct hole sizes.

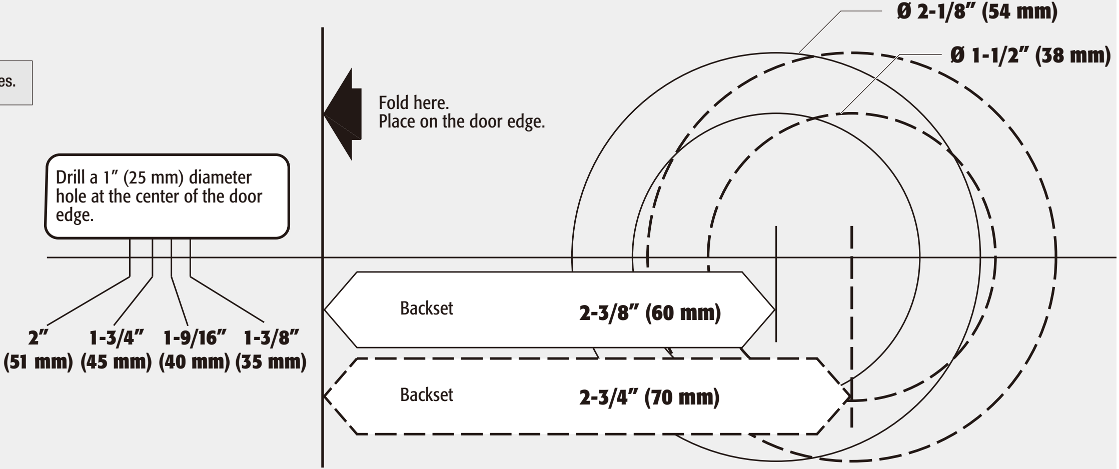

Fold here.
Place on the door edge.

Drill a 1” (25 mm) diameter hole at the center of the door edge.