OREGON®

MOWER & TRACTOR

LAWN & GARDEN REPLACEMENT PARTS GUIDE

Oregon® premium parts work with all major mower & tractor brands.

MOWER BLADES	GO
AIR FILTERS	GO
OIL FILTERS	GO
FUEL FILTERS	GO
BELTS	GO
WHEELS	GO
TUBES	GO

MOWER BLADES

2 WAYS TO FIND YOUR MOWER BLADE

MOWER MODEL NUMBER	GO
BLADE PART NUMBER	GO

MOWER BLADES

MOWER MODEL NUMBER

MOWER BLADES

MOWER BRAND INDEX

ARIENS®	MTD
BOLENS	MURRAY®
CRAFTSMAN®	POULAN®
CUB CADET®	RANCH KING
DEWALT®	RYOBI®
DIXON®	SNAPPER®
EGO™	STENS®
EXMARK®	TORO®
1 HONDA	TROY-BILT®

STEP 1
Find your brand in the mower brand index.

STEP 2
Locate your mower model under your brand. Your Oregon® replacement mower blade number is in red.

STEP 3
Confirm hole shape and dimensions.

HONDA	OREGON® MOWER BLADE PART NO.	DECK	CENTER HOLE
2 MOWER MODEL NO.: HRR216PDA, HRR216PKA, HRR216S3DA, HRR216SDA, HRR216TDA, HRR216TKA, HRR216VKA, HRR216VLA, HRR216VXA, HRR216VYA BLADE PART NO.: 08720-VE2-001, 72511-VE1-020, 772531-VE2-020	21HAR1TN2	21"	.825" 1-1/4"

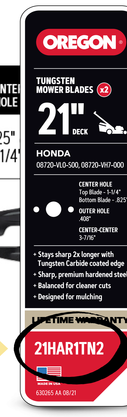

HONDA	OREGON® MOWER BLADE PART NO.	DECK	CENTER HOLE	OUTER HOLE	CENTER-CENTER
MOWER MODEL NO.: HRR216PDA, HRR216PKA, HRR216S3DA, HRR216SDA, HRR216TDA, HRR216TKA, HRR216VKA, HRR216VLA, HRR216VXA, HRR216VYA BLADE PART NO.: 08720-VE2-001, 72511-VE1-020, 772531-VE2-020	21HAR1TN2	21"	.825" & 1-1/4"	.408"	3-7/16"

3

MEASURING HOLES

Lawn mower blades have holes that are used to connect the blade to the spindle. Measuring these holes must be used to find the right blades.

NOTE: Some blades may only have one center hole.

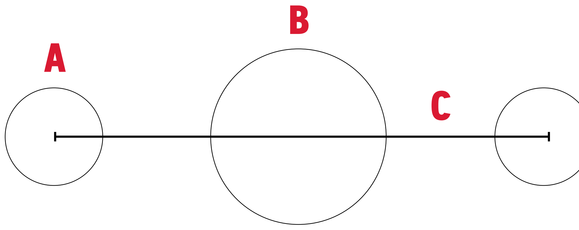

A OUTER HOLE: Diameter of outer hole

B CENTER HOLE: Diameter of center hole

C CENTER-TO-CENTER: Distance from center of one outer hole to center of the other

LET'S GET STARTED.

Choose your mower brand.

MOWER BRANDS | HOME

MOWER BLADES

BLADE PART NUMBER

MOWER BLADES

MOWER BRAND INDEX

ARIENS®	MTD
BOLENS	MURRAY®
CRAFTSMAN®	POULAN®
CUB CADET®	RANCH KING
DEWALT®	RYOBI®
DIXON®	SNAPPER®
EGO™	STENS®
EXMARK®	TORO®
1 HONDA	TROY-BILT®

STEP 1
Find your brand in the mower brand index.

STEP 2
Locate your blade part number under your brand. Your Oregon® replacement mower blade number is in red.

STEP 3
Confirm hole shape and dimensions.

HONDA	OREGON® MOWER BLADE PART NO.	DECK	CENTER HOLE
MOWER MODEL NO.: HRR216PDA, HRR216PKA, HRR216S3DA, HRR216SDA, HRR216TDA, HRR216TKA, HRR216VKA, HRR216VLA, HRR216VXA, HRR216VYA 2 BLADE PART NO.: 08720-VE2-001, 72511-VE1-020, 772531-VE2-020	21HAR1TN2	21"	.825" & 1-1/4"

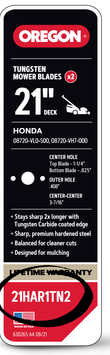

HONDA	OREGON® MOWER BLADE PART NO.	DECK	CENTER HOLE	OUTER HOLE	CENTER-CENTER
MOWER MODEL NO.: HRR216PDA, HRR216PKA, HRR216S3DA, HRR216SDA, HRR216TDA, HRR216TKA, HRR216VKA, HRR216VLA, HRR216VXA, HRR216VYA BLADE PART NO.: 08720-VE2-001, 72511-VE1-020, 772531-VE2-020	21HAR1TN2	21"	.825" & 1-1/4"	.408"	3-7/16"

3

BLADE PART NUMBER

Mower blade numbers are often stamped on the blade or found in the manual.

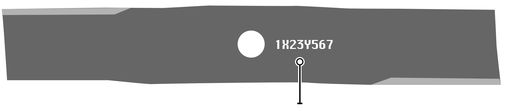

MEASURING HOLES

Lawn mower blades have holes that are used to connect the blade to the spindle. Measuring these holes must be used to find the right blades.

NOTE: Some blades may only have one center hole.

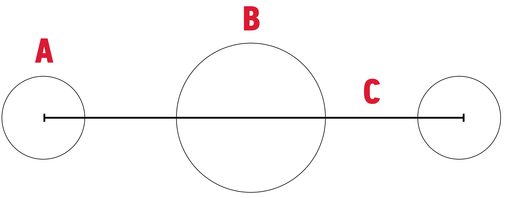

A OUTER HOLE: Diameter of outer hole

B CENTER HOLE: Diameter of center hole

C CENTER-TO-CENTER: Distance from center of one outer hole to center of the other

LET'S GET STARTED.

Choose your mower brand.

MOWER BRANDS | HOME

MOWER BRAND INDEX

ARIENS®

BOLENS

CRAFTSMAN®

CUB CADET®

DEWALT®

DIXON®

EGO™

EXMARK®

HONDA

HUSQVARNA®

HUSTLER®

JOHN DEERE

MTD

MURRAY®

POULAN®

RANCH KING

RYOBI®

SNAPPER®

STENS®

TORO®

TROY-BILT®

WEED EATER®

YARD MACHINE

YARD-MAN®

MOWER BLADES

ARIENS®	OREGON® MOWER BLADE PART NO.	DECK	CENTER HOLE	OUTER HOLE	CENTER-CENTER
MOWER MODEL NO.: 936007, 936037, 936038, 936041, 936042, 936045, 936046, 936047, 936048, 936049, 936051, 936052, 936060, 936061, 936064, 936065, 936070, 936073, 936074, 936076, 936079, 936080, 936083, 936084, 936087, 936091, 936092, 936093, 936094, 936100, 936101 BLADE PART NO.: 21546095	42HQS1G32	42"	5 pt. Star	–	–
MOWER MODEL NO.: 936007, 936037, 936038, 936041, 936042, 936045, 936046, 936047, 936048, 936049, 936051, 936052, 936060, 936061, 936064, 936065, 936070, 936073, 936074, 936076, 936079, 936080, 936083, 936084, 936087, 936091, 936092, 936093, 936094, 936100, 936101 BLADE PART NO.: 21546095	42HQS1ML2X	42"	5 pt. Star	–	–
MOWER MODEL NO.: 936001, 936039, 936044, 936050, 936053, 936056, 936057, 936063, 936066, 936071, 936075, 936077, 936085, 936086, 936089, 936095, 936099 BLADE PART NO.: 21546611	46HQS1HL2X	46"	5pt Star	–	–
MOWER MODEL NO.: 936001, 936039, 936044, 936050, 936053, 936056, 936057, 936063, 936066, 936071, 936075, 936077, 936085, 936086, 936089, 936095, 936099 BLADE PART NO.: 21546611	46HQS2G32	46"	5 pt. Star	–	–
MOWER MODEL NO.: 936040, 936043, 936054, 936055, 936056, 936059, 936068, 936069, 936078, 936096, 936097 BLADE PART NO.: 21546235, 21546848	54HQS1G33	54"	5 pt. Star	–	–
MOWER MODEL NO.: 936040, 936043, 936054, 936055, 936059, 936068, 936069, 936078, 936096, 936097	54HQS1ML3X	54"	5 pt. Star	–	–

BOLENS	OREGON® MOWER BLADE PART NO.	DECK	CENTER HOLE	OUTER HOLE	CENTER-CENTER
MOWER MODEL NO.: 11A-020B065 BLADE PART NO.: 742-0640, 742-0740, 942-0640, 942-0740	20MGB1ML1	20"	Bow-Tie	5/16"	2-1/2"
BLADE PART NO.: 742-0741, 942-0741, 942-0741A	21MGB1G31	21"	Bow-Tie	5/16"	2-1/2"
BLADE PART NO.: 742-0741, 942-0741, 942-0741A	21MGB1ML1X	21"	Bow-Tie	5/16"	2-1/2"
MOWER MODEL NO.: 13AG683G163, 13AM662F765, 13AM662G765, 13AN683G163, 13A0683G163 BLADE PART NO.: 742-0616, 742-0616A, 942-0616, 942-0616A, OEM-742-0616	42MGS1G32	42"	5/8" 6 pt. Star	–	–
BLADE PART NO.: 742-0616, 742-061	42MGS1ML2X	42"	5/8" 6 pt. Star	–	–
BLADE PART NO.: 742-0616, 742-0616A, 942-0616, 942-0616A, OEM-742-0616	42MGS2SL2	42"	5/8" 6 pt. Star	–	–
MOWER MODEL NO.: 13AM662F765, 13AM662G765, 13AN683G163, 13AG683G163, 13A0683G163 BLADE PART NO.: 742-0616A	46MGS2HL2X	46"	5/8" 6 pt. Star	–	–

HOME

MOWER BLADES

CRAFTSMAN®	OREGON® MOWER BLADE PART NO.	DECK	CENTER HOLE	OUTER HOLE	CENTER-CENTER
MOWER MODEL NO.: 247393710, 247393700 BLADE PART NO.: 942-0640	**20MGB1ML1**	**20"**	Bow-Tie	5/16"	2-1/2"
MOWER MODEL NO.: 917371030, 917371031, 917371032, 917371033, 917371800, 917371801, 917371810, 917371811, 917371812, 917371813, 917371860, 917374410, 917374411, 917374112, 917374780, 917374781, 917374800, 917374801, 917374802, 917374803, 917376760, 917376990, 917376991, 917377010, 917377011, 917377012, 917377013, 917377030, 917377031, 917377110, 917377120, 917377121, 917377160, 917377600, 917377610, 917377620, 917377621, 917377630, 917377640, 917377641, 917377760, 917377800, 917377801, 917377810, 917377811, 917377840, 917377880, 917377910, 917377911, 917377912, 917377960, 917377961, 917377962, 917377970, 917377971, 917377972, 917379810, 917379811 BLADE PART NO.: 159267, 175064, 187183, 189028, 406712, 532159267, 580258101, 580258102	**21HQR1G31**	**21"**	5/8"	3/8"	1-7/8"
BLADE PART NO.: 942-0741, 942-0741A, 942-0741A-X	**21MGB1G31**	**21"**	Bow-Tie	5/16"	2-1/2"
BLADE PART NO.: 942-0741, 942-0741A, 942-0741A-X	**21MGB1ML1X**	**21"**	Bow-Tie	5/16"	2-1/2"
MOWER MODEL NO.: 247371136, 247385010, 247385018, 247385028, 247393720, 247393730, 247393750, 247393760 BLADE PART NO.: 942-0742A	**22UNR1G31**	**22"**	1"	3/8" x 1/2"	1-7/16"
MOWER MODEL NO.: 12ABW35T799 BLADE PART NO.: 942-05130	**28MGS1ML2**	**28"**	5/8" 6 pt. Star	–	–
BLADE PART NO.: 24676, 127843, 131323, 133128, 134149, 138498, 138791, 138971, 139775, 422719, 424752	**42HQS1G32**	**42"**	5 pt. Star	–	–
BLADE PART NO.: 127843, 131323, 133128, 134149, 138498, 138791, 138971, 139775, 24676, 422719, 424752	**42HQS1ML2X**	**42"**	5 pt. Star	–	–
MOWER MODEL NO.: 247203702, 247203703, 247203704, 247203722, 247203723, 247203724, 247203726, 247203732, 247203733, 247203734, 247203760, 247203761, 247203776, 247204000, 247204111, 247204112, 247204400, 247273730, 247274020, 247274320, 247289060, 24770380 BLADE PART NO.: 942-04308A, 942-04312, 942-04312A, 942-0616A	**42MGS1G32**	**42"**	5/8" 6 pt. Star	–	–
MOWER MODEL NO.: 131PA1ZS099, 132PA1ZS099, 13A277XS099, 13A277XS099, 13A277SS299, 13A277XS099 (2014), 13A277XS099 (2015-16), 13A277XS099 (2017), 13A277XS299, 13A277XS299 (2014), 13A277XS299 (2015-16), 13A278BS099, 13A278BXS099 (2014), 13A278BXS099 (2015-16), 13A278XS099 (2018-19), 13A278XS299, 13A278XS299 (2014), 13A278XS299 (2015-16), 13A278XS299 (2017-18), 13AB78XS099, 13AD78XS099, 13AD78XS099 (2014), 13AD78XS099 (2015-16), 13AJ77SS099, 13AJ78SS099 (2011), 13AJ78SS099 (2012), 13AL78SS099, 13AL78SS299, 13AL79SS099, 13AN771S099, 13AN771S299, 13AN77SS099 (2011), 13AN77SS099 (2012), 13AN77SS299 (2011), 13AN77SS299 (2012), 13AP78XS099, 13APA1ZS099 (2015), 13APA1ZS099 (2016), 13APA1ZS099, 13APA1ZS099 (2015), 13APA1ZS099 (2016), 13AR91PS099, 13AR91PS299, 13BJ78SS099, 17AKCAC5299, 17ARCB0S099, 247203700, 247203701, 247203702, 247203703, 247203704, 247203705, 247203706, 247203710, 247203711, 247203712, 247203713, 247203714, 247203715, 247203716, 247203720, 247203721, 247203722, 247203723, 247203724, 247203725, 247203726, 247203730, 247203731, 247203732, 247203733, 247203734, 247203760, 247203761, 247203770, 247203771, 247203772, 247203773, 247203774, 247203775, 247203776, 247204380, 247204400, 247250010, 247251110, 247270380, 247273730, 247286040, 247286720, 247288810, 247288811, 247288812, 247288820, 247288830, 247288831, 247288840, 247288841, 247288842, 247288843, 247288870, 247289010, 247289020, 247289040, 247289050, 247289060, 247289110, 247289190, 247289800, 316286040 BLADE PART NO.: 942-04308, 942-04312, 942-0616A	**42MGS1ML2X**	**42"**	5/8" 6 pt. Star	–	–
MOWER MODEL NO.: LT2000, LT2500, T135, T140, T150, T1500, T1600, T1700, T225, T240, T2600, T2700, T2800, T3100, TB200, TB600, Z530, Z640BLADE PART NO.: 742-04290, 742-04290A, 942-04290, 942-04290A	**46MGR1SL2**	**46"**	5/8" 6 pt. Star	0.38"	2-1/4"
MOWER MODEL NO.: 131QA1ZT099, 132QA1ZT099, 13A878XT099, 13A878XT299, 13AL78ST099, 13AL78ST299, 13AL78XT099, 13AL78XT299, 13AP79XT099, 13AQA1ZT099 (2015), 13AQA1ZT099 (2016), 13AQA1ZT299, 13AR91PT099, 13AX79ST099, 13AX79ST299, 13BL78ST099, 13BL78ST299, 13BQA1ZT099, 13BQA1ZT299, 17BRCAC7099, 247203740, 247203741, 247203742, 247203743, 247203744, 247203750, 247203751, 247203752, 247203753, 247203754, 247203790, 247203791, 247255880, 247273410, 247273720, 247273721, 247273740, 247273741, 247286040, 247288850, 247288851, 247288852, 247288853, 247288860, 247288861, 247288862, 247288890, 247289060, 247289150, 274288881, 316286040 BLADE PART NO.: 942-04244A, 942-04290	**46MGS1G32**	**46"**	5/8" 6 pt. Star	–	–
MOWER MODEL NO.: T140	**46MGS1ML2**	**46"**	5/8" 6 pt. Star	3/8"	2-1/2"
MOWER MODEL NO.: 247203702, 247203703, 247203704, 247203722, 247203723, 247203724, 247203726, 247203732, 247203733, 247203734, 247203760, 247203761, 247203776, 247204000, 247204111, 247204112, 247204400, 247273730, 247274020, 247274320, 247289060, 24770380 BLADE PART NO.: 942-04244A, 942-04290, 942-04308A, 942-04312, 942-04312A, 942-0616A	**46MGS2HL2X**	**46"**	5/8" 6 pt. Star	–	–
MOWER MODEL NO.: 13AR91PP099, 17AK2ACP099, 247250020, 247289810 BLADE PART NO.: 942-04053C	**50MGS1G33**	**50"**	5/8" 6 pt. Star	–	–
MOWER MODEL NO.: 13AR91PP099, 17AK2ACP099, 247250020, 247289810 BLADE PART NO.: 942-04053C	**50MGS1SL3X**	**50"**	5/8" 6 pt. Star	–	–
BLADE PART NO.: 187255, 187256	**54HQS1G33**	**54"**	5 pt. Star	–	–
MOWER MODEL NO.: 13AR91PP099, 17AK2ACP099, 247250020, 247289810 BLADE PART NO.: 942-04053C	**54HQS1ML3X**	**54"**	5 pt. Star	–	–

HOME

MOWER BLADES

CUB CADET	MOWER DECK MODEL NUMBER (PART NO.)	DECK	CENTER HOLE	CENTER HOLE	CENTER HOLE
20MG00M1L	742-0740, 942-0740	20"	Bow-Tie	5/16"	2-1/2"
25MG00R1L	742-0742, 942-0742	25"	Bow-Tie	5/16"	2-1/2"
27MG00M1L	742-0744, 942-0744	27"	Bow-Tie	5/16"	2-1/2"
28MG00S1L	742-0746, 942-0746	28"	5/8" 6 pt. Star	0.38"	2-1/4"
30MG00S1L	742-0748, 942-0748	30"	5/8" 6 pt. Star	0.38"	2-1/4"
42MG00X1Z	742-0750, 942-0750	42"	5/8" 6 pt. Star	0.38"	2-1/4"
42MG00M1ZR	742-0752, 942-0752	42"	5/8" 6 pt. Star	0.38"	2-1/4"
46MG00S1Z	742-0754, 942-0754	46"	5/8" 6 pt. Star	3/8"	2-1/2"
46MG00M1Z	742-0756, 942-0756	46"	5/8" 6 pt. Star	3/8"	2-1/2"
50MG00X1S	742-0758, 942-0758	50"	5/8" 6 pt. Star	3/8"	2-1/2"
50MG00S1S	742-0760, 942-0760	50"	5/8" 6 pt. Star	3/8"	2-1/2"
54MG00M1SR	742-0762, 942-0762	54"	5/8" 6 pt. Star	3/8"	2-1/2"
50MG00S1S-F	742-0764, 942-0764	50"	Diamond	.395"	1-1/4"
42MG00S1SZ	742-0766, 942-0766	42"	5/8" 6 pt. Star	0.38"	2-1/4"
46MG00S1Z	742-0768, 942-0768	46"	5/8" 6 pt. Star	3/8"	2-1/2"
46MG00S1Z	742-0770, 942-0770	46"	5/8" 6 pt. Star	3/8"	2-1/2"
50MG00X1S	742-0772, 942-0772	50"	5/8" 6 pt. Star	3/8"	2-1/2"
54MG00M1SR	742-0774, 942-0774	54"	5/8" 6 pt. Star	3/8"	2-1/2"
50MG00S1S	742-0776, 942-0776	50"	5/8" 6 pt. Star	3/8"	2-1/2"
54MG00M1SR	742-0778, 942-0778	54"	5/8" 6 pt. Star	3/8"	2-1/2"
42MG00S1SZ	742-0780, 942-0780	42"	5/8" 6 pt. Star	0.38"	2-1/4"
46MG00S1Z	742-0782, 942-0782	46"	5/8" 6 pt. Star	3/8"	2-1/2"
50MG00S1S	742-0784, 942-0784	50"	5/8" 6 pt. Star	3/8"	2-1/2"
54MG00M1SR	742-0786, 942-0786	54"	5/8" 6 pt. Star	3/8"	2-1/2"
50MG00S1S	742-0788, 942-0788	50"	5/8" 6 pt. Star	3/8"	2-1/2"
54MG00M1SR	742-0790, 942-0790	54"	5/8" 6 pt. Star	3/8"	2-1/2"
50MG00S1S	742-0792, 942-0792	50"	5/8" 6 pt. Star	3/8"	2-1/2"
54MG00M1SR	742-0794, 942-0794	54"	5/8" 6 pt. Star	3/8"	2-1/2"
50MG00S1S	742-0796, 942-0796	50"	5/8" 6 pt. Star	3/8"	2-1/2"
54MG00M1SR	742-0798, 942-0798	54"	5/8" 6 pt. Star	3/8"	2-1/2"
42MG00S1SZ	742-0800, 942-0800	42"	5/8" 6 pt. Star	0.38"	2-1/4"
46MG00S1Z	742-0802, 942-0802	46"	5/8" 6 pt. Star	3/8"	2-1/2"
50MG00S1S	742-0804, 942-0804	50"	5/8" 6 pt. Star	3/8"	2-1/2"
54MG00M1SR	742-0806, 942-0806	54"	5/8" 6 pt. Star	3/8"	2-1/2"
50MG00S1S	742-0808, 942-0808	50"	5/8" 6 pt. Star	3/8"	2-1/2"
54MG00M1SR	742-0810, 942-0810	54"	5/8" 6 pt. Star	3/8"	2-1/2"
50MG00S1S	742-0812, 942-0812	50"	5/8" 6 pt. Star	3/8"	2-1/2"
54MG00M1SR	742-0814, 942-0814	54"	5/8" 6 pt. Star	3/8"	2-1/2"
50MG00S1S	742-0816, 942-0816	50"	5/8" 6 pt. Star	3/8"	2-1/2"
54MG00M1SR	742-0818, 942-0818	54"	5/8" 6 pt. Star	3/8"	2-1/2"
42MG00S1SZ	742-0820, 942-0820	42"	5/8" 6 pt. Star	0.38"	2-1/4"
46MG00S1Z	742-0822, 942-0822	46"	5/8" 6 pt. Star	3/8"	2-1/2"
50MG00S1S	742-0824, 942-0824	50"	5/8" 6 pt. Star	3/8"	2-1/2"
54MG00M1SR	742-0826, 942-0826	54"	5/8" 6 pt. Star	3/8"	2-1/2"
50MG00S1S	742-0828, 942-0828	50"	5/8" 6 pt. Star	3/8"	2-1/2"
54MG00M1SR	742-0830, 942-0830	54"	5/8" 6 pt. Star	3/8"	2-1/2"
50MG00S1S	742-0832, 942-0832	50"	5/8" 6 pt. Star	3/8"	2-1/2"
54MG00M1SR	742-0834, 942-0834	54"	5/8" 6 pt. Star	3/8"	2-1/2"
50MG00S1S	742-0836, 942-0836	50"	5/8" 6 pt. Star	3/8"	2-1/2"
54MG00M1SR	742-0838, 942-0838	54"	5/8" 6 pt. Star	3/8"	2-1/2"
42MG00S1SZ	742-0840, 942-0840	42"	5/8" 6 pt. Star	0.38"	2-1/4"
46MG00S1Z	742-0842, 942-0842	46"	5/8" 6 pt. Star	3/8"	2-1/2"
50MG00S1S	742-0844, 942-0844	50"	5/8" 6 pt. Star	3/8"	2-1/2"
54MG00M1SR	742-0846, 942-0846	54"	5/8" 6 pt. Star	3/8"	2-1/2"
50MG00S1S	742-0848, 942-0848	50"	5/8" 6 pt. Star	3/8"	2-1/2"
54MG00M1SR	742-0850, 942-0850	54"	5/8" 6 pt. Star	3/8"	2-1/2"
50MG00S1S	742-0852, 942-0852	50"	5/8" 6 pt. Star	3/8"	2-1/2"
54MG00M1SR	742-0854, 942-0854	54"	5/8" 6 pt. Star	3/8"	2-1/2"
50MG00S1S	742-0856, 942-0856	50"	5/8" 6 pt. Star	3/8"	2-1/2"
54MG00M1SR	742-0858, 942-0858	54"	5/8" 6 pt. Star	3/8"	2-1/2"
42MG00S1SZ	742-0860, 942-0860	42"	5/8" 6 pt. Star	0.38"	2-1/4"
46MG00S1Z	742-0862, 942-0862	46"	5/8" 6 pt. Star	3/8"	2-1/2"
50MG00S1S	742-0864, 942-0864	50"	5/8" 6 pt. Star	3/8"	2-1/2"
54MG00M1SR	742-0866, 942-0866	54"	5/8" 6 pt. Star	3/8"	2-1/2"
50MG00S1S	742-0868, 942-0868	50"	5/8" 6 pt. Star	3/8"	2-1/2"
54MG00M1SR	742-0870, 942-0870	54"	5/8" 6 pt. Star	3/8"	2-1/2"
50MG00S1S	742-0872, 942-0872	50"	5/8" 6 pt. Star	3/8"	2-1/2"
54MG00M1SR	742-0874, 942-0874	54"	5/8" 6 pt. Star	3/8"	2-1/2"
50MG00S1S	742-0876, 942-0876	50"	5/8" 6 pt. Star	3/8"	2-1/2"
54MG00M1SR	742-0878, 942-0878	54"	5/8" 6 pt. Star	3/8"	2-1/2"
42MG00S1SZ	742-0880, 942-0880	42"	5/8" 6 pt. Star	0.38"	2-1/4"
46MG00S1Z	742-0882, 942-0882	46"	5/8" 6 pt. Star	3/8"	2-1/2"
50MG00S1S	742-0884, 942-0884	50"	5/8" 6 pt. Star	3/8"	2-1/2"
54MG00M1SR	742-0886, 942-0886	54"	5/8" 6 pt. Star	3/8"	2-1/2"
50MG00S1S	742-0888, 942-0888	50"	5/8" 6 pt. Star	3/8"	2-1/2"
54MG00M1SR	742-0890, 942-0890	54"	5/8" 6 pt. Star	3/8"	2-1/2"
50MG00S1S	742-0892, 942-0892	50"	5/8" 6 pt. Star	3/8"	2-1/2"
54MG00M1SR	742-0894, 942-0894	54"	5/8" 6 pt. Star	3/8"	2-1/2"
50MG00S1S	742-0896, 942-0896	50"	5/8" 6 pt. Star	3/8"	2-1/2"
54MG00M1SR	742-0898, 942-0898	54"	5/8" 6 pt. Star	3/8"	2-1/2"
42MG00S1SZ	742-0900, 942-0900	42"	5/8" 6 pt. Star	0.38"	2-1/4"
46MG00S1Z	742-0902, 942-0902	46"	5/8" 6 pt. Star	3/8"	2-1/2"
50MG00S1S	742-0904, 942-0904	50"	5/8" 6 pt. Star	3/8"	2-1/2"
54MG00M1SR	742-0906, 942-0906	54"	5/8" 6 pt. Star	3/8"	2-1/2"
50MG00S1S	742-0908, 942-0908	50"	5/8" 6 pt. Star	3/8"	2-1/2"
54MG00M1SR	742-0910, 942-0910	54"	5/8" 6 pt. Star	3/8"	2-1/2"
50MG00S1S	742-0912, 942-0912	50"	5/8" 6 pt. Star	3/8"	2-1/2"
54MG00M1SR	742-0914, 942-0914	54"	5/8" 6 pt. Star	3/8"	2-1/2"
50MG00S1S	742-0916, 942-0916	50"	5/8" 6 pt. Star	3/8"	2-1/2"
54MG00M1SR	742-0918, 942-0918	54"	5/8" 6 pt. Star	3/8"	2-1/2"
42MG00S1SZ	742-0920, 942-0920	42"	5/8" 6 pt. Star	0.38"	2-1/4"
46MG00S1Z	742-0922, 942-0922	46"	5/8" 6 pt. Star	3/8"	2-1/2"
50MG00S1S	742-0924, 942-0924	50"	5/8" 6 pt. Star	3/8"	2-1/2"
54MG00M1SR	742-0926, 942-0926	54"	5/8" 6 pt. Star	3/8"	2-1/2"
50MG00S1S	742-0928, 942-0928	50"	5/8" 6 pt. Star	3/8"	2-1/2"
54MG00M1SR	742-0930, 942-0930	54"	5/8" 6 pt. Star	3/8"	2-1/2"
50MG00S1S	742-0932, 942-0932	50"	5/8" 6 pt. Star	3/8"	2-1/2"
54MG00M1SR	742-0934, 942-0934	54"	5/8" 6 pt. Star	3/8"	2-1/2"
50MG00S1S	742-0936, 942-0936	50"	5/8" 6 pt. Star	3/8"	2-1/2"
54MG00M1SR	742-0938, 942-0938	54"	5/8" 6 pt. Star	3/8"	2-1/2"
42MG00S1SZ	742-0940, 942-0940	42"	5/8" 6 pt. Star	0.38"	2-1/4"
46MG00S1Z	742-0942, 942-0942	46"	5/8" 6 pt. Star	3/8"	2-1/2"
50MG00S1S	742-0944, 942-0944	50"	5/8" 6 pt. Star	3/8"	2-1/2"
54MG00M1SR	742-0946, 942-0946	54"	5/8" 6 pt. Star	3/8"	2-1/2"
50MG00S1S	742-0948, 942-0948	50"	5/8" 6 pt. Star	3/8"	2-1/2"
54MG00M1SR	742-0950, 942-0950	54"	5/8" 6 pt. Star	3/8"	2-1/2"
50MG00S1S	742-0952, 942-0952	50"	5/8" 6 pt. Star	3/8"	2-1/2"
54MG00M1SR	742-0954, 942-0954	54"	5/8" 6 pt. Star	3/8"	2-1/2"
50MG00S1S	742-0956, 942-0956	50"	5/8" 6 pt. Star	3/8"	2-1/2"
54MG00M1SR	742-0958, 942-0958	54"	5/8" 6 pt. Star	3/8"	2-1/2"
42MG00S1SZ	742-0960, 942-0960	42"	5/8" 6 pt. Star	0.38"	2-1/4"
46MG00S1Z	742-0962, 942-0962	46"	5/8" 6 pt. Star	3/8"	2-1/2"
50MG00S1S	742-0964, 942-0964	50"	5/8" 6 pt. Star	3/8"	2-1/2"
54MG00M1SR	742-0966, 942-0966	54"	5/8" 6 pt. Star	3/8"	2-1/2"
50MG00S1S	742-0968, 942-0968	50"	5/8" 6 pt. Star	3/8"	2-1/2"
54MG00M1SR	742-0970, 942-0970	54"	5/8" 6 pt. Star	3/8"	2-1/2"
50MG00S1S	742-0972, 942-0972	50"	5/8" 6 pt. Star	3/8"	2-1/2"
54MG00M1SR	742-0974, 942-0974	54"	5/8" 6 pt. Star	3/8"	2-1/2"
50MG00S1S	742-0976, 942-0976	50"	5/8" 6 pt. Star	3/8"	2-1/2"
54MG00M1SR	742-0978, 942-0978	54"	5/8" 6 pt. Star	3/8"	2-1/2"
42MG00S1SZ	742-0980, 942-0980	42"	5/8" 6 pt. Star	0.38"	2-1/4"
46MG00S1Z	742-0982, 942-0982	46"	5/8" 6 pt. Star	3/8"	2-1/2"
50MG00S1S	742-0984, 942-0984	50"	5/8" 6 pt. Star	3/8"	2-1/2"
54MG00M1SR	742-0986, 942-0986	54"	5/8" 6 pt. Star	3/8"	2-1/2"
50MG00S1S	742-0988, 942-0988	50"	5/8" 6 pt. Star	3/8"	2-1/2"
54MG00M1SR	742-0990, 942-0990	54"	5/8" 6 pt. Star	3/8"	2-1/2"
50MG00S1S	742-0992, 942-0992	50"	5/8" 6 pt. Star	3/8"	2-1/2"
54MG00M1SR	742-0994, 942-0994	54"	5/8" 6 pt. Star	3/8"	2-1/2"
50MG00S1S	742-0996, 942-0996	50"	5/8" 6 pt. Star	3/8"	2-1/2"
54MG00M1SR	742-0998, 942-0998	54"	5/8" 6 pt. Star	3/8"	2-1/2"
42MG00S1SZ	742-1000, 942-1000	42"	5/8" 6 pt. Star	0.38"	2-1/4"
46MG00S1Z	742-1002, 942-1002	46"	5/8" 6 pt. Star	3/8"	2-1/2"
50MG00S1S	742-1004, 942-1004	50"	5/8" 6 pt. Star	3/8"	2-1/2"
54MG00M1SR	742-1006, 942-1006	54"	5/8" 6 pt. Star	3/8"	2-1/2"
50MG00S1S	742-1008, 942-1008	50"	5/8" 6 pt. Star	3/8"	2-1/2"
54MG00M1SR	742-1010, 942-1010	54"	5/8" 6 pt. Star	3/8"	2-1/2"
50MG00S1S	742-1012, 942-1012	50"	5/8" 6 pt. Star	3/8"	2-1/2"
54MG00M1SR	742-1014, 942-1014	54"	5/8" 6 pt. Star	3/8"	2-1/2"
50MG00S1S	742-1016, 942-1016	50"	5/8" 6 pt. Star	3/8"	2-1/2"
54MG00M1SR	742-1018, 942-1018	54"	5/8" 6 pt. Star	3/8"	2-1/2"
42MG00S1SZ	742-1020, 942-1020	42"	5/8" 6 pt. Star	0.38"	2-1/4"
46MG00S1Z	742-1022, 942-1022	46"	5/8" 6 pt. Star	3/8"	2-1/2"
50MG00S1S	742-1024, 942-1024	50"	5/8" 6 pt. Star	3/8"	2-1/2"
54MG00M1SR	742-1026, 942-1026	54"	5/8" 6 pt. Star	3/8"	2-1/2"
50MG00S1S	742-1028, 942-1028	50"	5/8" 6 pt. Star	3/8"	2-1/2"
54MG00M1SR	742-1030, 942-1030	54"	5/8" 6 pt. Star	3/8"	2-1/2"
50MG00S1S	742-1032, 942-1032	50"	5/8" 6 pt. Star	3/8"	2-1/2"
54MG00M1SR	742-1034, 942-1034	54"	5/8" 6 pt. Star	3/8"	2-1/2"
50MG00S1S	742-1036, 942-1036	50"	5/8" 6 pt. Star	3/8"	2-1/2"
54MG00M1SR	742-1038, 942-1038	54"	5/8" 6 pt. Star	3/8"	2-1/2"
42MG00S1SZ	742-1040, 942-1040	42"	5/8" 6 pt. Star	0.38"	2-1/4"
46MG00S1Z	742-1042, 942-1042	46"	5/8" 6 pt. Star	3/8"	2-1/2"
50MG00S1S	742-1044, 942-1044	50"	5/8" 6 pt. Star	3/8"	2-1/2"
54MG00M1SR	742-1046, 942-1046	54"	5/8" 6 pt. Star	3/8"	2-1/2"
50MG00S1S	742-1048, 942-1048	50"	5/8" 6 pt. Star	3/8"	2-1/2"
54MG00M1SR	742-1050, 942-1050	54"	5/8" 6 pt. Star	3/8"	2-1/2"
50MG00S1S	742-1052, 942-1052	50"	5/8" 6 pt. Star	3/8"	2-1/2"
54MG00M1SR	742-1054, 942-1054	54"	5/8" 6 pt. Star	3/8"	2-1/2"
50MG00S1S	742-1056, 942-1056	50"	5/8" 6 pt. Star	3/8"	2-1/2"
54MG00M1SR	742-1058, 942-1058	54"	5/8" 6 pt. Star	3/8"	2-1/2"
42MG00S1SZ	742-1060, 942-1060	42"	5/8" 6 pt. Star	0.38"	2-1/4"
46MG00S1Z	742-1062, 942-1062	46"	5/8" 6 pt. Star	3/8"	2-1/2"
50MG00S1S	742-1064, 942-1064	50"	5/8" 6 pt. Star	3/8"	2-1/2"
54MG00M1SR	742-1066, 942-1066	54"	5/8" 6 pt. Star	3/8"	2-1/2"
50MG00S1S	742-1068, 942-1068	50"	5/8" 6 pt. Star	3/8"	2-1/2"
54MG00M1SR	742-1070, 942-1070	54"	5/8" 6 pt. Star	3/8"	2-1/2"
50MG00S1S	742-1072, 942-1072	50"	5/8" 6 pt. Star	3/8"	2-1/2"
54MG00M1SR	742-1074, 942-1074	54"	5/8" 6 pt. Star	3/8"	2-1/2"
50MG00S1S	742-1076, 942-1076	50"	5/8" 6 pt. Star	3/8"	2-1/2"
54MG00M1SR	742-1078, 942-1078	54"	5/8" 6 pt. Star	3/8"	2-1/2"
42MG00S1SZ	742-1080, 942-1080	42"	5/8" 6 pt. Star	0.38"	2-1/4"
46MG00S1Z	742-1082, 942-1082	46"	5/8" 6 pt. Star	3/8"	2-1/2"
50MG00S1S	742-1084, 942-1084	50"	5/8" 6 pt. Star	3/8"	2-1/2"
54MG00M1SR	742-1086, 942-1086	54"	5/8" 6 pt. Star	3/8"	2-1/2"
50MG00S1S	742-1088, 942-1088	50"	5/8" 6 pt. Star	3/8"	2-1/2"
54MG00M1SR	742-1090, 942-1090	54"	5/8" 6 pt. Star	3/8"	2-1/2"
50MG00S1S	742-1092, 942-1092	50"	5/8" 6 pt. Star	3/8"	2-1/2"
54MG00M1SR	742-1094, 942-1094	54"	5/8" 6 pt. Star	3/8"	2-1/2"
50MG00S1S	742-1096, 942-1096	50"	5/8" 6 pt. Star	3/8"	2-1/2"
54MG00M1SR	742-1098, 942-1098	54"	5/8" 6 pt. Star	3/8"	2-1/2"
42MG00S1SZ	742-1100, 942-1100	42"	5/8" 6 pt. Star	0.38"	2-1/4"
46MG00S1Z	742-1102, 942-1102	46"	5/8" 6 pt. Star	3/8"	2-1/2"
50MG00S1S	742-1104, 942-1104	50"	5/8" 6 pt. Star	3/8"	2-1/2"
54MG00M1SR	742-1106, 942-1106	54"	5/8" 6 pt. Star	3/8"	2-1/2"
50MG00S1S	742-1108, 942-1108	50"	5/8" 6 pt. Star	3/8"	2-1/2"
54MG00M1SR	742-1110, 942-1110	54"	5/8" 6 pt. Star	3/8"	2-1/2"
50MG00S1S	742-1112, 942-1112	50"	5/8" 6 pt. Star	3/8"	2-1/2"
54MG00M1SR	742-1114, 942-1114	54"	5/8" 6 pt. Star	3/8"	2-1/2"
50MG00S1S	742-1116, 942-1116	50"	5/8" 6 pt. Star	3/8"	2-1/2"
54MG00M1SR	742-1118, 942-1118	54"	5/8" 6 pt. Star	3/8"	2-1/2"
42MG00S1SZ	742-1120, 942-1120	42"	5/8" 6 pt. Star	0.38"	2-1/4"
46MG00S1Z	742-1122, 942-1122	46"	5/8" 6 pt. Star	3/8"	2-1/2"
50MG00S1S	742-1124, 942-1124	50"	5/8" 6 pt. Star	3/8"	2-1/2"
54MG00M1SR	742-1126, 942-1126	54"	5/8" 6 pt. Star	3/8"	2-1/2"
50MG00S1S	742-1128, 942-1128	50"	5/8" 6 pt. Star	3/8"	2-1/2"
54MG00M1SR	742-1130, 942-1130	54"	5/8" 6 pt. Star	3/8"	2-1/2"
50MG00S1S	742-1132, 942-1132	50"	5/8" 6 pt. Star	3/8"	2-1/2"
54MG00M1SR	742-1134, 942-1134	54"	5/8" 6 pt. Star	3/8"	2-1/2"
50MG00S1S	742-1136, 942-1136	50"	5/8" 6 pt. Star	3/8"	2-1/2"
54MG00M1SR	742-1138, 942-1138	54"	5/8" 6 pt. Star	3/8"	2-1/2"
42MG00S1SZ	742-1140, 942-1140	42"	5/8" 6 pt. Star	0.38"	2-1/4"
46MG00S1Z	742-1142, 942-1142	46"	5/8" 6 pt. Star	3/8"	2-1/2"
50MG00S1S	742-1144, 942-1144	50"	5/8" 6 pt. Star	3/8"	2-1/2"
54MG00M1SR	742-1146, 942-1146	54"	5/8" 6 pt. Star	3/8"	2-1/2"
50MG00S1S	742-1148, 942-1148	50"	5/8" 6 pt. Star	3/8"	2-1/2"
54MG00M1SR	742-1150, 942-1150	54"	5/8" 6 pt. Star	3/8"	2-1/2"
50MG00S1S	742-1152, 942-1152	50"	5/8" 6 pt. Star	3/8"	2-1/2"
54MG00M1SR	742-1154, 942-1154	54"	5/8" 6 pt. Star	3/8"	2-1/2"
50MG00S1S	742-1156, 942-1156	50"	5/8" 6 pt. Star	3/8"	2-1/2"
54MG00M1SR	742-1158, 942-1158	54"	5/8" 6 pt. Star	3/8"	2-1/2"
42MG00S1SZ	742-1160, 942-1160	42"	5/8" 6 pt. Star	0.38"	2-1/4"
46MG00S1Z	742-1162, 942-1162	46"	5/8" 6 pt. Star	3/8"	2-1/2"
50MG00S1S	742-1164, 942-1164	50"	5/8" 6 pt. Star	3/8"	2-1/2"
54MG00M1SR	742-1166, 942-1166	54"	5/8" 6 pt. Star	3/8"	2-1/2"
50MG00S1S	742-1168, 942-1168	50"	5/8" 6 pt. Star	3/8"	2-1/2"
54MG00M1SR	742-1170, 942-1170	54"	5/8" 6 pt. Star	3/8"	2-1/2"
50MG00S1S	742-1172, 942-1172	50"	5/8" 6 pt. Star	3/8"	2-1/2"
54MG00M1SR	742-1174, 942-1174	54"	5/8" 6 pt. Star	3/8"	2-1/2"
50MG00S1S	742-1176, 942-1176	50"	5/8" 6 pt. Star	3/8"	2-1/2"
54MG00M1SR	742-1178, 942-1178	54"	5/8" 6 pt. Star	3/8"	2-1/2"
42MG00S1SZ	742-1180, 942-1180	42"	5/8" 6 pt. Star	0.38"	2-1/4"
46MG00S1Z	742-1182, 942-1182	46"	5/8" 6 pt. Star	3/8"	2-1/2"
50MG00S1S	742-1184, 942-1184	50"	5/8" 6 pt. Star	3/8"	2-1/2"
54MG00M1SR	742-1186, 942-1186	54"	5/8" 6 pt. Star	3/8"	2-1/2"
50MG00S1S	742-1188, 942-1188	50"	5/8" 6 pt. Star	3/8"	2-1/2"
54MG00M1SR	742-1190, 942-1190	54"	5/8" 6 pt. Star	3/8"	2-1/2"
50MG00S1S	742-1192, 942-1192	50"	5/8" 6 pt. Star	3/8"	2-1/2"
54MG00M1SR	742-1194, 942-1194	54"	5/8" 6 pt. Star	3/8"	2-1/2"
50MG00S1S	742-1196, 942-1196	50"	5/8" 6 pt. Star	3/8"	2-1/2"
54MG00M1SR	742-1198, 942-1198	54"	5/8" 6 pt. Star	3/8"	2-1/2"
42MG00S1SZ	742-1200, 942-1200	42"	5/8" 6 pt. Star	0.38"	2-1/4"
46MG00S1Z	742-1202, 942-1202	46"	5/8" 6 pt. Star	3/8"	2-1/2"
50MG00S1S	742-1204, 942-1204	50"	5/8" 6 pt. Star	3/8"	2-1/2"
54MG00M1SR	742-1206, 942-1206	54"	5/8" 6 pt. Star	3/8"	2-1/2"
50MG00S1S	742-1208, 942-1208	50"	5/8" 6 pt. Star	3/8"	2-1/2"
54MG00M1SR	742-1210, 942-1210	54"	5/8" 6 pt. Star	3/8"	2-1/2"
50MG00S1S	742-1212, 942-1212	50"	5/8" 6 pt. Star	3/8"	2-1/2"
54MG00M1SR	742-1214, 942-1214	54"	5/8" 6 pt. Star	3/8"	2-1/2"
50MG00S1S	742-1216, 942-1216	50"	5/8" 6 pt. Star	3/8"	2-1/2"
54MG00M1SR	742-1218, 942-1218	54"	5/8" 6 pt. Star	3/8"	2-1/2"
42MG00S1SZ	742-1220, 942-1220	42"	5/8" 6 pt. Star	0.38"	2-1/4"
46MG00S1Z	742-1222, 942-1222	46"	5/8" 6 pt. Star	3/8"	2-1/2"
50MG00S1S	742-1224, 942-1224	50"	5/8" 6 pt. Star	3/8"	2-1/2"
54MG00M1SR	742-1226, 942-1226	54"	5/8" 6 pt. Star	3/8"	2-1/2"
50MG00S1S	742-1228, 942-1228	50"	5/8" 6 pt. Star	3/8"	2-1/2"
54MG00M1SR	742-1230, 942-1230	54"	5/8" 6 pt. Star	3/8"	2-1/2"
50MG00S1S	742-1232, 942-1232	50"	5/8" 6 pt. Star	3/8"	2-1/2"
54MG00M1SR	742-1234, 942-1234	54"	5/8" 6 pt. Star	3/8"	2-1/2"
50MG00S1S	742-1236, 942-1236	50"	5/8" 6 pt. Star	3/8"	2-1/2"
54MG00M1SR	742-1238, 942-1238	54"	5/8" 6 pt. Star	3/8"	2-1/2"
42MG00S1SZ	742-1240, 942-1240	42"	5/8" 6 pt. Star	0.38"	2-1/4"
46MG00S1Z	742-1242, 942-1242	46"	5/8" 6 pt. Star	3/8"	2-1/2"
50MG00S1S	742-1244, 942-1244	50"	5/8" 6 pt. Star	3/8"	2-1/2"
54MG00M1SR	742-1246, 942-1246	54"	5/8" 6 pt. Star	3/8"	2-1/2"
50MG00S1S	742-1248, 942-1248	50"	5/8" 6 pt. Star	3/8"	2-1/2"
54MG00M1SR	742-1250, 942-1250	54"	5/8" 6 pt. Star	3/8"	2-1/2"
50MG00S1S	742-1252, 942-1252	50"	5/8" 6 pt. Star	3/8"	2-1/2"
54MG00M1SR	742-1254, 942-1254	54"	5/8" 6 pt. Star	3/8"	2-1/2"
50MG00S1S	742-1256, 942-1256	50"	5/8" 6 pt. Star	3/8"	2-1/2"
54MG00M1SR	742-1258, 942-1258	54"	5/8" 6 pt. Star	3/8"	2-1/2"
42MG00S1SZ	742-1260, 942-1260	42"	5/8" 6 pt. Star	0.38"	2-1/4"
46MG00S1Z	742-1262, 942-1262	46"	5/8" 6 pt. Star	3/8"	2-1/2"
50MG00S1S	742-1264, 942-1264	50"	5/8" 6 pt. Star	3/8"	2-1/2"
54MG00M1SR	742-1266, 942-1266	54"	5/8" 6 pt. Star	3/8"	2-1/2"
50MG00S1S	742-1268, 942-1268	50"	5/8" 6 pt. Star	3/8"	2-1/2"
54MG00M1SR	742-1270, 942-1270	54"	5/8" 6 pt. Star	3/8"	2-1/2"
50MG00S1S	742-1272, 942-1272	50"	5/8" 6 pt. Star	3/8"	2-1/2"
54MG00M1SR	742-1274, 942-1274	54"	5/8" 6 pt. Star	3/8"	2-1/2"
50MG00S1S	742-1276, 942-1276	50"	5/8" 6 pt. Star	3/8"	2-1/2"
54MG00M1SR	742-1278, 942-1278	54"	5/8" 6 pt. Star	3/8"	2-1/2"
42MG00S1SZ	742-1280, 942-1280	42"	5/8" 6 pt. Star	0.38"	2-1/4"
46MG00S1Z	742-1282, 942-1282	46"	5/8" 6 pt. Star	3/8"	2-1/2"
50MG00S1S	742-1284, 942-1284	50"	5/8" 6 pt. Star	3/8"	2-1/2"
54MG00M1SR	742-1286, 942-1286	54"	5/8" 6 pt. Star	3/8"	2-1/2"
50MG00S1S	742-1288, 942-1288	50"	5/8" 6 pt. Star	3/8"	2-1/2"
54MG00M1SR	742-1290, 942-1290	54"	5/8" 6 pt. Star	3/8"	2-1/2"
50MG00S1S	742-1292, 942-1292	50"	5/8" 6 pt. Star	3/8"	2-1/2"
54MG00M1SR	742-1294, 942-1294	54"	5/8" 6 pt. Star	3/8"	2-1/2"
50MG00S1S	742-1296, 942-1296	50"	5/8" 6 pt. Star	3/8"	2-1/2"
54MG00M1SR	742-1298, 942-1298	54"	5/8" 6 pt. Star	3/8"	2-1/2"
42MG00S1SZ	742-1300, 942-1300	42"	5/8" 6 pt. Star	0.38"	2-1

MOWER BLADES

DEWALT®	OREGON® MOWER BLADE PART NO.	DECK	CENTER HOLE	OUTER HOLE	CENTER-CENTER
MOWER MODEL NO.: DCMWP233U2, DCMWSP244U2 BLADE PART NO.: DW01DT233	21DWB1SL1	21"	Bow-Tie	5/16"	2-1/2"
BLADE PART NO.: AB2100	21EGR1SL1	21"	11/16"	3/8"	1.8"

DIXON®	OREGON® MOWER BLADE PART NO.	DECK	CENTER HOLE	OUTER HOLE	CENTER-CENTER
BLADE PART NO.: 532106712	21HQR1G31	21"	5/8"	3/8"	1-7/8"
BLADE PART NO.: 13926, 510417901, 532134149, 532138971, 539118038, 539119843, 539119852	42HQS1G32	42"	5 pt. Star	–	–
BLADE PART NO.: 13926, 510417901, 532134149, 532138971, 539118038, 539119843, 539119852	42HQS1ML2X	42"	5 pt. Star	–	–
BLADE PART NO.: 532405380	46HQS1HL2X	46"	5pt Star	–	–
BLADE PART NO.: 532405380	46HQS2G32	46"	5 pt. Star	–	–
BLADE PART NO.: 532187756	54HQS1G33	54"	5 pt. Star	–	–
BLADE PART NO.: 12421, 12451, 12508, 13368, 13869, 13870, 13921, 13922, 13956, 13957, 13958, 13960, 539119871, 9383	60TGR1SL3	60"	5/8"	–	–

EGO™	OREGON® MOWER BLADE PART NO.	DECK	CENTER HOLE	OUTER HOLE	CENTER-CENTER
MOWER MODEL NO.: LM2000-S, LM2020SP, LM2021 BLADE PART NO.: AB2100	21EGR1SL1	21"	11/16"	3/8"	1.8"

EXMARK®	OREGON® MOWER BLADE PART NO.	DECK	CENTER HOLE	OUTER HOLE	CENTER-CENTER
BLADE PART NO.: 108-0954, 108-0954-03, 108-0954-S, 108-3762-03, 108-3762-03P, 108-3762-S	21TGR1G31	21"	7/16"	3/8"	2-1/2"
MOWER MODEL NO.: QUEST BLADE PART NO.: 110-6568-03, 117-5372-03	42TGR1HL2	42"	5/8"	–	–
BLADE PART NO.: 110-6568-03, 117-5372-03	42TGR2G32	42"	5/8"	–	–
MOWER MODEL NO.: QSS708GEM50200, QTE708GEM50200, QTS708GEM50200, QUEST BLADE PART NO.: 115-5059-03	50TGR1HL3	50"	5/8"	–	–

HONDA	OREGON® MOWER BLADE PART NO.	DECK	CENTER HOLE	OUTER HOLE	CENTER-CENTER
MOWER MODEL NO.: HRR216PDA, HRR216PKA, HRR216S3DA, HRR216SDA, HRR216TDA, HRR216TKA, HRR216VKA, HRR216VLA, HRR216VXA, HRR216VYA BLADE PART NO.: 08720-VE2-001, 72511-VE1-020, 772531-VE2-020	21HAR1TN2	21"	.825" & 1-1/4"	.408"	3-7/16"
MOWER MODEL NO.: HRR216K10 PKAA, HRR216K10 VKAA, HRR216K10 VLAA, HRR216K10 VYAA, HRR216K11 PKAA, HRR216K11 VKAA, HRR216K11 VLAA, HRR216K11 VYAA, HRR216K9 PKAA, HRR216K9 VKAA, HRR216K9 VLAA, HRR216K9 VYAA, HRX217HMA, HRX217HXA, HRX217HYA, HRX217HZA, HRX217TDA, HRX217VKA, HRX217VLA, HRX217VYA BLADE PART NO.: 08720-VH7-000, 08720-VL0-S00, 72511-VH7-000, 72511-VL0-S00, 72531-VH7-000	21HAR2TN2	21"	.825" & 1-1/4"	.408"	3-7/16"
MOWER MODEL NO.: HRN216PKA, HRN216VKA, HRN216VLA, HRN216VYA BLADE PART NO.: 08720-VR8-M00, 72511-VR8-M00, 72531-VR8-M00	21HAR3TN2	21"	.825" & 1-1/4"	.408"	3-7/16"

HOME

MOWER BLADES

HUSQVARNA®	OREGON MOWER BLADE PART NO.	DECK	CENTER HOLE	OUTER HOLE	CENTER CENTER
MOWER MODEL NO.: 6522RH, 6585WZHVA, 917374781, 954400072A, 954400072B, 954400072C, 954400072D, 954400240, 954422732, 954423210, 954423890, 964430050G0, 964430050T00, CH54S1B BLADE PART NO.: 159267, 165833, 175064, 187183, 189028, 406106, 406712, 531300765, 531307235, 532159267, 532165833, 532175064, 532176535, 532187183, 532189028, 532406712, 539118878, 539112787, 580258101, 580258892, 581694401, 911715064, 911716135, 917752234, 917521926927, 917532165833, 917532175064, 917532181635, 917175064PB	**21HQR1G31**	**21"**	5/8"	3/8"	1-7/8"
MOWER MODEL NO.: 2042 LS, 279370, 2H483C, 2H486B, 2H403A, 2P489B, 2P4C3A, 425014X92E, 914510178P, 917279106, 917279918, 917279181, 917279124, 917287152, 954567031, 954567048, 954567253, 954568465, 954568535, 954568536, 954569332, 954569790, 954570376, 954570383, 954571731, 954571748, 954571953, 960100400, 960100000, 960100000100, 960100000, 960100000200, 960100000201, 960100000202, 960100000400, 960100000600, 960100000601, 960100000900, 960100001900, 960150060000, 960400105L, 960420007200, 960420007201, 960420007202, 960430000300, 960430000005, 960430000501, 960430000600, 960430000601, 960430000602, 960430000603, 960430000604, 960430002000, 960430002001, 960430002002, 960430002100, 960430021200, 960430021201, 960430021202, 960430023200, 960430024000, 960430040800, 960430051100, 960430131900, 960430137000, 960430137300, 960450000200, 960450000201, AG175425TA, AG175425TB, AG184H425TA, AG284H425TA, AP917147A29, AP917147B29, AP917167A29, AP917167B29, BB185421L, CD185H425TA, HEYTH130K, HEYTH130L, HU164421A, HU414421A, LOYTH 20 F 42 T, LT 140, LT 165421, LT 185421, LT 185421 A, LT 185421 B, LT125, LTH 134421, LTH 134421 A, LTH 134421 B, LTH 134421 C, LTH 142, LTH 142 A, LTH 142 B, LTH 142 C, LTH 142 D, LTH 142 E, LTH 142 F, LTH 142 G, LTH 142 H, LTH 185421, LTH 185421 A, LTH 185421 B, LTH 185421 C, LTH 185421 D, LTH 185421 E, LTH 185421 F, LTH 185421 G, LTH 185421 H, LTH 185421 I, LTH 185421 J, LTH 185421 K, LTH 185421 L, LTH 185421 M, LTH 185421 N, LTH 185421 O, LTH 185421 P, LTH 185421 Q, LTH 185421 R, LTH 185421 S, LTH 185421 T, LTH 185421 U, LTH 185421 V, LTH 185421 W, LTH 185421 X, LTH 185421 Y, LTH 185421 Z, LTH 185421 AA, LTH 185421 AB, LTH 185421 AC, LTH 185421 AD, LTH 185421 AE, LTH 185421 AF, LTH 185421 AG, LTH 185421 AH, LTH 185421 AI, LTH 185421 AJ, LTH 185421 AK, LTH 185421 AL, LTH 185421 AM, LTH 185421 AN, LTH 185421 AO, LTH 185421 AP, LTH 185421 AQ, LTH 185421 AR, LTH 185421 AS, LTH 185421 AT, LTH 185421 AU, LTH 185421 AV, LTH 185421 AW, LTH 185421 AX, LTH 185421 AY, LTH 185421 AZ, LTH 185421 BA, LTH 185421 BB, LTH 185421 BC, LTH 185421 BD, LTH 185421 BE, LTH 185421 BF, LTH 185421 BG, LTH 185421 BH, LTH 185421 BI, LTH 185421 BJ, LTH 185421 BK, LTH 185421 BL, LTH 185421 BM, LTH 185421 BN, LTH 185421 BO, LTH 185421 BP, LTH 185421 BQ, LTH 185421 BR, LTH 185421 BS, LTH 185421 BT, LTH 185421 BU, LTH 185421 BV, LTH 185421 BW, LTH 185421 BX, LTH 185421 BY, LTH 185421 BZ, LTH 185421 CA, LTH 185421 CB, LTH 185421 CC, LTH 185421 CD, LTH 185421 CE, LTH 185421 CF, LTH 185421 CG, LTH 185421 CH, LTH 185421 CI, LTH 185421 CJ, LTH 185421 CK, LTH 185421 CL, LTH 185421 CM, LTH 185421 CN, LTH 185421 CO, LTH 185421 CP, LTH 185421 CQ, LTH 185421 CR, LTH 185421 CS, LTH 185421 CT, LTH 185421 CU, LTH 185421 CV, LTH 185421 CW, LTH 185421 CX, LTH 185421 CY, LTH 185421 CZ, LTH 185421 DA, LTH 185421 DB, LTH 185421 DC, LTH 185421 DD, LTH 185421 DE, LTH 185421 DF, LTH 185421 DG, LTH 185421 DH, LTH 185421 DI, LTH 185421 DJ, LTH 185421 DK, LTH 185421 DL, LTH 185421 DM, LTH 185421 DN, LTH 185421 DO, LTH 185421 DP, LTH 185421 DQ, LTH 185421 DR, LTH 185421 DS, LTH 185421 DT, LTH 185421 DU, LTH 185421 DV, LTH 185421 DW, LTH 185421 DX, LTH 185421 DY, LTH 185421 DZ, LTH 185421 EA, LTH 185421 EB, LTH 185421 EC, LTH 185421 ED, LTH 185421 EE, LTH 185421 EF, LTH 185421 EG, LTH 185421 EH, LTH 185421 EI, LTH 185421 EJ, LTH 185421 EK, LTH 185421 EL, LTH 185421 EM, LTH 185421 EN, LTH 185421 EO, LTH 185421 EP, LTH 185421 EQ, LTH 185421 ER, LTH 185421 ES, LTH 185421 ET, LTH 185421 EU, LTH 185421 EV, LTH 185421 EW, LTH 185421 EX, LTH 185421 EY, LTH 185421 EZ, LTH 185421 FA, LTH 185421 FB, LTH 185421 FC, LTH 185421 FD, LTH 185421 FE, LTH 185421 FF, LTH 185421 FG, LTH 185421 FH, LTH 185421 FI, LTH 185421 FJ, LTH 185421 FK, LTH 185421 FL, LTH 185421 FM, LTH 185421 FN, LTH 185421 FO, LTH 185421 FP, LTH 185421 FQ, LTH 185421 FR, LTH 185421 FS, LTH 185421 FT, LTH 185421 FU, LTH 185421 FV, LTH 185421 FW, LTH 185421 FX, LTH 185421 FY, LTH 185421 FZ, LTH 185421 GA, LTH 185421 GB, LTH 185421 GC, LTH 185421 GD, LTH 185421 GE, LTH 185421 GF, LTH 185421 GG, LTH 185421 GH, LTH 185421 GI, LTH 185421 GJ, LTH 185421 GK, LTH 185421 GL, LTH 185421 GM, LTH 185421 GN, LTH 185421 GO, LTH 185421 GP, LTH 185421 GQ, LTH 185421 GR, LTH 185421 GS, LTH 185421 GT, LTH 185421 GU, LTH 185421 GV, LTH 185421 GW, LTH 185421 GX, LTH 185421 GY, LTH 185421 GZ, LTH 185421 HA, LTH 185421 HB, LTH 185421 HC, LTH 185421 HD, LTH 185421 HE, LTH 185421 HF, LTH 185421 HG, LTH 185421 HH, LTH 185421 HI, LTH 185421 HJ, LTH 185421 HK, LTH 185421 HL, LTH 185421 HM, LTH 185421 HN, LTH 185421 HO, LTH 185421 HP, LTH 185421 HQ, LTH 185421 HR, LTH 185421 HS, LTH 185421 HT, LTH 185421 HU, LTH 185421 HV, LTH 185421 HW, LTH 185421 HX, LTH 185421 HY, LTH 185421 HZ, LTH 185421 IA, LTH 185421 IB, LTH 185421 IC, LTH 185421 ID, LTH 185421 IE, LTH 185421 IF, LTH 185421 IG, LTH 185421 IH, LTH 185421 II, LTH 185421 IJ, LTH 185421 IK, LTH 185421 IL, LTH 185421 IM, LTH 185421 IN, LTH 185421 IO, LTH 185421 IP, LTH 185421 IQ, LTH 185421 IR, LTH 185421 IS, LTH 185421 IT, LTH 185421 IU, LTH 185421 IV, LTH 185421 IW, LTH 185421 IX, LTH 185421 IY, LTH 185421 IZ, LTH 185421 JA, LTH 185421 JB, LTH 185421 JC, LTH 185421 JD, LTH 185421 JE, LTH 185421 JF, LTH 185421 JG, LTH 185421 JH, LTH 185421 JI, LTH 185421 JJ, LTH 185421 JK, LTH 185421 JL, LTH 185421 JM, LTH 185421 JN, LTH 185421 JO, LTH 185421 JP, LTH 185421 JQ, LTH 185421 JR, LTH 185421 JS, LTH 185421 JT, LTH 185421 JU, LTH 185421 JV, LTH 185421 JW, LTH 185421 JX, LTH 185421 JY, LTH 185421 JZ, LTH 185421 KA, LTH 185421 KB, LTH 185421 KC, LTH 185421 KD, LTH 185421 KE, LTH 185421 KF, LTH 185421 KG, LTH 185421 KH, LTH 185421 KI, LTH 185421 KJ, LTH 185421 KK, LTH 185421 KL, LTH 185421 KM, LTH 185421 KN, LTH 185421 KO, LTH 185421 KP, LTH 185421 KQ, LTH 185421 KR, LTH 185421 KS, LTH 185421 KT, LTH 185421 KU, LTH 185421 KV, LTH 185421 KW, LTH 185421 KX, LTH 185421 KY, LTH 185421 KZ, LTH 185421 LA, LTH 185421 LB, LTH 185421 LC, LTH 185421 LD, LTH 185421 LE, LTH 185421 LF, LTH 185421 LG, LTH 185421 LH, LTH 185421 LI, LTH 185421 LJ, LTH 185421 LK, LTH 185421 LL, LTH 185421 LM, LTH 185421 LN, LTH 185421 LO, LTH 185421 LP, LTH 185421 LQ, LTH 185421 LR, LTH 185421 LS, LTH 185421 LT, LTH 185421 LU, LTH 185421 LV, LTH 185421 LW, LTH 185421 LX, LTH 185421 LY, LTH 185421 LZ, LTH 185421 MA, LTH 185421 MB, LTH 185421 MC, LTH 185421 MD, LTH 185421 ME, LTH 185421 MF, LTH 185421 MG, LTH 185421 MH, LTH 185421 MI, LTH 185421 MJ, LTH 185421 MK, LTH 185421 ML, LTH 185421 MM, LTH 185421 MN, LTH 185421 MO, LTH 185421 MP, LTH 185421 MQ, LTH 185421 MR, LTH 185421 MS, LTH 185421 MT, LTH 185421 MU, LTH 185421 MV, LTH 185421 MW, LTH 185421 MX, LTH 185421 MY, LTH 185421 MZ, LTH 185421 NA, LTH 185421 NB, LTH 185421 NC, LTH 185421 ND, LTH 185421 NE, LTH 185421 NF, LTH 185421 NG, LTH 185421 NH, LTH 185421 NI, LTH 185421 NJ, LTH 185421 NK, LTH 185421 NL, LTH 185421 NM, LTH 185421 NN, LTH 185421 NO, LTH 185421 NP, LTH 185421 NQ, LTH 185421 NR, LTH 185421 NS, LTH 185421 NT, LTH 185421 NU, LTH 185421 NV, LTH 185421 NW, LTH 185421 NX, LTH 185421 NY, LTH 185421 NZ, LTH 185421 OA, LTH 185421 OB, LTH 185421 OC, LTH 185421 OD, LTH 185421 OE, LTH 185421 OF, LTH 185421 OG, LTH 185421 OH, LTH 185421 OI, LTH 185421 OJ, LTH 185421 OK, LTH 185421 OL, LTH 185421 OM, LTH 185421 ON, LTH 185421 OO, LTH 185421 OP, LTH 185421 OQ, LTH 185421 OR, LTH 185421 OS, LTH 185421 OT, LTH 185421 OU, LTH 185421 OV, LTH 185421 OW, LTH 185421 OX, LTH 185421 OY, LTH 185421 OZ, LTH 185421 PA, LTH 185421 PB, LTH 185421 PC, LTH 185421 PD, LTH 185421 PE, LTH 185421 PF, LTH 185421 PG, LTH 185421 PH, LTH 185421 PI, LTH 185421 PJ, LTH 185421 PK, LTH 185421 PL, LTH 185421 PM, LTH 185421 PN, LTH 185421 PO, LTH 185421 PP, LTH 185421 PQ, LTH 185421 PR, LTH 185421 PS, LTH 185421 PT, LTH 185421 PU, LTH 185421 PV, LTH 185421 PW, LTH 185421 PX, LTH 185421 PY, LTH 185421 PZ, LTH 185421 QA, LTH 185421 QB, LTH 185421 QC, LTH 185421 QD, LTH 185421 QE, LTH 185421 QF, LTH 185421 QG, LTH 185421 QH, LTH 185421 QI, LTH 185421 QJ, LTH 185421 QK, LTH 185421 QL, LTH 185421 QM, LTH 185421 QN, LTH 185421 QO, LTH 185421 QP, LTH 185421 QQ, LTH 185421 QR, LTH 185421 QS, LTH 185421 QT, LTH 185421 QU, LTH 185421 QV, LTH 185421 QW, LTH 185421 QX, LTH 185421 QY, LTH 185421 QZ, LTH 185421 RA, LTH 185421 RB, LTH 185421 RC, LTH 185421 RD, LTH 185421 RE, LTH 185421 RF, LTH 185421 RG, LTH 185421 RH, LTH 185421 RI, LTH 185421 RJ, LTH 185421 RK, LTH 185421 RL, LTH 185421 RM, LTH 185421 RN, LTH 185421 RO, LTH 185421 RP, LTH 185421 RQ, LTH 185421 RR, LTH 185421 RS, LTH 185421 RT, LTH 185421 RU, LTH 185421 RV, LTH 185421 RW, LTH 185421 RX, LTH 185421 RY, LTH 185421 RZ, LTH 185421 SA, LTH 185421 SB, LTH 185421 SC, LTH 185421 SD, LTH 185421 SE, LTH 185421 SF, LTH 185421 SG, LTH 185421 SH, LTH 185421 SI, LTH 185421 SJ, LTH 185421 SK, LTH 185421 SL, LTH 185421 SM, LTH 185421 SN, LTH 185421 SO, LTH 185421 SP, LTH 185421 SQ, LTH 185421 SR, LTH 185421 SS, LTH 185421 ST, LTH 185421 SU, LTH 185421 SV, LTH 185421 SW, LTH 185421 SX, LTH 185421 SY, LTH 185421 SZ, LTH 185421 TA, LTH 185421 TB, LTH 185421 TC, LTH 185421 TD, LTH 185421 TE, LTH 185421 TF, LTH 185421 TG, LTH 185421 TH, LTH 185421 TI, LTH 185421 TJ, LTH 185421 TK, LTH 185421 TL, LTH 185421 TM, LTH 185421 TN, LTH 185421 TO, LTH 185421 TP, LTH 185421 TQ, LTH 185421 TR, LTH 185421 TS, LTH 185421 TT, LTH 185421 TU, LTH 185421 TV, LTH 185421 TW, LTH 185421 TX, LTH 185421 TY, LTH 185421 TZ, LTH 185421 UA, LTH 185421 UB, LTH 185421 UC, LTH 185421 UD, LTH 185421 UE, LTH 185421 UF, LTH 185421 UG, LTH 185421 UH, LTH 185421 UI, LTH 185421 UJ, LTH 185421 UK, LTH 185421 UL, LTH 185421 UM, LTH 185421 UN, LTH 185421 UO, LTH 185421 UP, LTH 185421 UQ, LTH 185421 UR, LTH 185421 US, LTH 185421 UT, LTH 185421 UU, LTH 185421 UV, LTH 185421 UW, LTH 185421 UX, LTH 185421 UY, LTH 185421 UZ, LTH 185421 VA, LTH 185421 VB, LTH 185421 VC, LTH 185421 VD, LTH 185421 VE, LTH 185421 VF, LTH 185421 VG, LTH 185421 VH, LTH 185421 VI, LTH 185421 VJ, LTH 185421 VK, LTH 185421 VL, LTH 185421 VM, LTH 185421 VN, LTH 185421 VO, LTH 185421 VP, LTH 185421 VQ, LTH 185421 VR, LTH 185421 VS, LTH 185421 VT, LTH 185421 VU, LTH 185421 VV, LTH 185421 VW, LTH 185421 VX, LTH 185421 VY, LTH 185421 VZ, LTH 185421 WA, LTH 185421 WB, LTH 185421 WC, LTH 185421 WD, LTH 185421 WE, LTH 185421 WF, LTH 185421 WG, LTH 185421 WH, LTH 185421 WI, LTH 185421 WJ, LTH 185421 WK, LTH 185421 WL, LTH 185421 WM, LTH 185421 WN, LTH 185421 WO, LTH 185421 WP, LTH 185421 WQ, LTH 185421 WR, LTH 185421 WS, LTH 185421 WT, LTH 185421 WU, LTH 185421 WV, LTH 185421 WW, LTH 185421 WX, LTH 185421 WY, LTH 185421 WZ, LTH 185421 XA, LTH 185421 XB, LTH 185421 XC, LTH 185421 XD, LTH 185421 XE, LTH 185421 XF, LTH 185421 XG, LTH 185421 XH, LTH 185421 XI, LTH 185421 XJ, LTH 185421 XK, LTH 185421 XL, LTH 185421 XM, LTH 185421 XN, LTH 185421 XO, LTH 185421 XP, LTH 185421 XQ, LTH 185421 XR, LTH 185421 XS, LTH 185421 XT, LTH 185421 XU, LTH 185421 XV, LTH 185421 XW, LTH 185421 XX, LTH 185421 XY, LTH 185421 XZ, LTH 185421 YA, LTH 185421 YB, LTH 185421 YC, LTH 185421 YD, LTH 185421 YE, LTH 185421 YF, LTH 185421 YG, LTH 185421 YH, LTH 185421 YI, LTH 185421 YJ, LTH 185421 YK, LTH 185421 YL, LTH 185421 YM, LTH 185421 YN, LTH 185421 YO, LTH 185421 YP, LTH 185421 YQ, LTH 185421 YR, LTH 185421 YS, LTH 185421 YT, LTH 185421 YU, LTH 185421 YV, LTH 185421 YW, LTH 185421 YX, LTH 185421 YY, LTH 185421 YZ, LTH 185421 ZA, LTH 185421 ZB, LTH 185421 ZC, LTH 185421 ZD, LTH 185421 ZE, LTH 185421 ZF, LTH 185421 ZG, LTH 185421 ZH, LTH 185421 ZI, LTH 185421 ZJ, LTH 185421 ZK, LTH 185421 ZL, LTH 185421 ZM, LTH 185421 ZN, LTH 185421 ZO, LTH 185421 ZP, LTH 185421 ZQ, LTH 185421 ZR, LTH 185421 ZS, LTH 185421 ZT, LTH 185421 ZU, LTH 185421 ZV, LTH 185421 ZW, LTH 185421 ZX, LTH 185421 ZY, LTH 185421 ZZ, LTH 185421 AA, LTH 185421 AB, LTH 185421 AC, LTH 185421 AD, LTH 185421 AE, LTH 185421 AF, LTH 185421 AG, LTH 185421 AH, LTH 185421 AI, LTH 185421 AJ, LTH 185421 AK, LTH 185421 AL, LTH 185421 AM, LTH 185421 AN, LTH 185421 AO, LTH 185421 AP, LTH 185421 AQ, LTH 185421 AR, LTH 185421 AS, LTH 185421 AT, LTH 185421 AU, LTH 185421 AV, LTH 185421 AW, LTH 185421 AX, LTH 185421 AY, LTH 185421 AZ, LTH 185421 BA, LTH 185421 BB, LTH 185421 BC, LTH 185421 BD, LTH 185421 BE, LTH 185421 BF, LTH 185421 BG, LTH 185421 BH, LTH 185421 BI, LTH 185421 BJ, LTH 185421 BK, LTH 185421 BL, LTH 185421 BM, LTH 185421 BN, LTH 185421 BO, LTH 185421 BP, LTH 185421 BQ, LTH 185421 BR, LTH 185421 BS, LTH 185421 BT, LTH 185421 BU, LTH 185421 BV, LTH 185421 BW, LTH 185421 BX, LTH 185421 BY, LTH 185421 BZ, LTH 185421 CA, LTH 185421 CB, LTH 185421 CC, LTH 185421 CD, LTH 185421 CE, LTH 185421 CF, LTH 185421 CG, LTH 185421 CH, LTH 185421 CI, LTH 185421 CJ, LTH 185421 CK, LTH 185421 CL, LTH 185421 CM, LTH 185421 CN, LTH 185421 CO, LTH 185421 CP, LTH 185421 CQ, LTH 185421 CR, LTH 185421 CS, LTH 185421 CT, LTH 185421 CU, LTH 185421 CV, LTH 185421 CW, LTH 185421 CX, LTH 185421 CY, LTH 185421 CZ, LTH 185421 DA, LTH 185421 DB, LTH 185421 DC, LTH 185421 DD, LTH 185421 DE, LTH 185421 DF, LTH 185421 DG, LTH 185421 DH, LTH 185421 DI, LTH 185421 DJ, LTH 185421 DK, LTH 185421 DL, LTH 185421 DM, LTH 185421 DN, LTH 185421 DO, LTH 185421 DP, LTH 185421 DQ, LTH 185421 DR, LTH 185421 DS, LTH 185421 DT, LTH 185421 DU, LTH 185421 DV, LTH 185421 DW, LTH 185421 DX, LTH 185421 DY, LTH 185421 DZ, LTH 185421 EA, LTH 185421 EB, LTH 185421 EC, LTH 185421 ED, LTH 185421 EE, LTH 185421 EF, LTH 185421 EG, LTH 185421 EH, LTH 185421 EI, LTH 185421 EJ, LTH 185421 EK, LTH 185421 EL, LTH 185421 EM, LTH 185421 EN, LTH 185421 EO, LTH 185421 EP, LTH 185421 EQ, LTH 185421 ER, LTH 185421 ES, LTH 185421 ET, LTH 185421 EU, LTH 185421 EV, LTH 185421 EW, LTH 185421 EX, LTH 185421 EY, LTH 185421 EZ, LTH 185421 FA, LTH 185421 FB, LTH 185421 FC, LTH 185421 FD, LTH 185421 FE, LTH 185421 FF, LTH 185421 FG, LTH 185421 FH, LTH 185421 FI, LTH 185421 FJ, LTH 185421 FK, LTH 185421 FL, LTH 185421 FM, LTH 185421 FN, LTH 185421 FO, LTH 185421 FP, LTH 185421 FQ, LTH 185421 FR, LTH 185421 FS, LTH 185421 FT, LTH 185421 FU, LTH 185421 FV, LTH 185421 FW, LTH 185421 FX, LTH 185421 FY, LTH 185421 FZ, LTH 185421 GA, LTH 185421 GB, LTH 185421 GC, LTH 185421 GD, LTH 185421 GE, LTH 185421 GF, LTH 185421 GG, LTH 185421 GH, LTH 185421 GI, LTH 185421 GJ, LTH 185421 GK, LTH 185421 GL, LTH 185421 GM, LTH 185421 GN, LTH 185421 GO, LTH 185421 GP, LTH 185421 GQ, LTH 185421 GR, LTH 185421 GS, LTH 185421 GT, LTH 185421 GU, LTH 185421 GV, LTH 185421 GW, LTH 185421 GX, LTH 185421 GY, LTH 185421 GZ, LTH 185421 HA, LTH 185421 HB, LTH 185421 HC, LTH 185421 HD, LTH 185421 HE, LTH 185421 HF, LTH 185421 HG, LTH 185421 HH, LTH 185421 HI, LTH 185421 HJ, LTH 185421 HK, LTH 185421 HL, LTH 185421 HM, LTH 185421 HN, LTH 185421 HO, LTH 185421 HP, LTH 185421 HQ, LTH 185421 HR, LTH 185421 HS, LTH 185421 HT, LTH 185421 HU, LTH 185421 HV, LTH 185421 HW, LTH 185421 HX, LTH 185421 HY, LTH 185421 HZ, LTH 185421 IA, LTH 185421 IB, LTH 185421 IC, LTH 185421 ID, LTH 185421 IE, LTH 185421 IF, LTH 185421 IG, LTH 185421 IH, LTH 185421 II, LTH 185421 IJ, LTH 185421 IK, LTH 185421 IL, LTH 185421 IM, LTH 185421 IN, LTH 185421 IO, LTH 185421 IP, LTH 185421 IQ, LTH 185421 IR, LTH 185421 IS, LTH 185421 IT, LTH 185421 IU, LTH 185421 IV, LTH 185421 IW, LTH 185421 IX, LTH 185421 IY, LTH 185421 IZ, LTH 185421 JA, LTH 185421 JB, LTH 185421 JC, LTH 185421 JD, LTH 185421 JE, LTH 185421 JF, LTH 185421 JG, LTH 185421 JH, LTH 185421 JI, LTH 185421 JJ, LTH 185421 JK, LTH 185421 JL, LTH 185421 JM, LTH 185421 JN, LTH 185421 JO, LTH 185421 JP, LTH 185421 JQ, LTH 185421 JR, LTH 185421 JS, LTH 185421 JT, LTH 185421 JU, LTH 185421 JV, LTH 185421 JW, LTH 185421 JX, LTH 185421 JY, LTH 185421 JZ, LTH 185421 KA, LTH 185421 KB, LTH 185421 KC, LTH 185421 KD, LTH 185421 KE, LTH 185421 KF, LTH 185421 KG, LTH 185421 KH, LTH 185421 KI, LTH 185421 KJ, LTH 185421 KK, LTH 185421 KL, LTH 185421 KM, LTH 185421 KN, LTH 185421 KO, LTH 185421 KP, LTH 185421 KQ, LTH 185421 KR, LTH 185421 KS, LTH 185421 KT, LTH 185421 KU, LTH 185421 KV, LTH 185421 KW, LTH 185421 KX, LTH 185421 KY, LTH 185421 KZ, LTH 185421 LA, LTH 185421 LB, LTH 185421 LC, LTH 185421 LD, LTH 185421 LE, LTH 185421 LF, LTH 185421 LG, LTH 185421 LH, LTH 185421 LI, LTH 185421 LJ, LTH 185421 LK, LTH 185421 LL, LTH 185421 LM, LTH 185421 LN, LTH 185421 LO, LTH 185421 LP, LTH 185421 LQ, LTH 185421 LR, LTH 185421 LS, LTH 185421 LT, LTH 185421 LU, LTH 185421 LV, LTH 185421 LW, LTH 185421 LX, LTH 185421 LY, LTH 185421 LZ, LTH 185421 MA, LTH 185421 MB, LTH 185421 MC, LTH 185421 MD, LTH 185421 ME, LTH 185421 MF, LTH 185421 MG, LTH 185421 MH, LTH 185421 MI, LTH 185421 MJ, LTH 185421 MK, LTH 185421 ML, LTH 185421 MM, LTH 185421 MN, LTH 185421 MO, LTH 185421 MP, LTH 185421 MQ, LTH 185421 MR, LTH 185421 MS, LTH 185421 MT, LTH 185421 MU, LTH 185421 MV, LTH 185421 MW, LTH 185421 MX, LTH 185421 MY, LTH 185421 MZ, LTH 185421 NA, LTH 185421 NB, LTH 185421 NC, LTH 185421 ND, LTH 185421 NE, LTH 185421 NF, LTH 185421 NG, LTH 185421 NH, LTH 185421 NI, LTH 185421 NJ, LTH 185421 NK, LTH 185421 NL, LTH 185421 NM, LTH 185421 NN, LTH 185421 NO, LTH 185421 NP, LTH 185421 NQ, LTH 185421 NR, LTH 185421 NS, LTH 185421 NT, LTH 185421 NU, LTH 185421 NV, LTH 185421 NW, LTH 185421 NX, LTH 185421 NY, LTH 185421 NZ, LTH 185421 OA, LTH 185421 OB, LTH 185421 OC, LTH 185421 OD, LTH 185421 OE, LTH 185421 OF, LTH 185421 OG, LTH 185421 OH, LTH 185421 OI, LTH 185421 OJ, LTH 185421 OK, LTH 185421 OL, LTH 185421 OM, LTH 185421 ON, LTH 185421 OO, LTH 185421 OP, LTH 185421 OQ, LTH 185421 OR, LTH 185421 OS, LTH 185421 OT, LTH 185421 OU, LTH 185421 OV, LTH 185421 OW, LTH 185421 OX, LTH 185421 OY, LTH 185421 OZ, LTH 185421 PA, LTH 185421 PB, LTH 185421 PC, LTH 185421 PD, LTH 185421 PE, LTH 185421 PF, LTH 185421 PG, LTH 185421 PH, LTH 185421 PI, LTH 185421 PJ, LTH 185421 PK, LTH 185421 PL, LTH 185421 PM, LTH 185421 PN, LTH 185421 PO, LTH 185421 PP, LTH 185421 PQ, LTH 185421 PR, LTH 185421 PS, LTH 185421 PT, LTH 185421 PU, LTH 185421 PV, LTH 185421 PW, LTH 185421 PX, LTH 185421 PY, LTH 185421 PZ, LTH 185421 QA, LTH 185421 QB, LTH 185421 QC, LTH 185421 QD, LTH 185421 QE, LTH 185421 QF, LTH 185421 QG, LTH 185421 QH, LTH 185421 QI, LTH 185421 QJ, LTH 185421 QK, LTH 185421 QL, LTH 185421 QM, LTH 185421 QN, LTH 185421 QO, LTH 185421 QP, LTH 185421 QQ, LTH 185421 QR, LTH 185421 QS, LTH 185421 QT, LTH 185421 QU, LTH 185421 QV, LTH 185421 QW, LTH 185421 QX, LTH 185421 QY, LTH 185421 QZ, LTH 185421 RA, LTH 185421 RB, LTH 185421 RC, LTH 185421 RD, LTH 185421 RE, LTH 185421 RF, LTH 185421 RG, LTH 185421 RH, LTH 185421 RI, LTH 185421 RJ, LTH 185421 RK, LTH 185421 RL, LTH 185421 RM, LTH 185421 RN, LTH 185421 RO, LTH 185421 RP, LTH 185421 RQ, LTH 185421 RR, LTH 185421 RS, LTH 185421 RT, LTH 185421 RU, LTH 185421 RV, LTH 185421 RW, LTH 185421 RX, LTH 185421 RY, LTH 185421 RZ, LTH 185421 SA, LTH 185421 SB, LTH 185421 SC, LTH 185421 SD, LTH 185421 SE, LTH 185421 SF, LTH 185421 SG, LTH 185421 SH, LTH 185421 SI, LTH 185421 SJ, LTH 185421 SK, LTH 185421 SL, LTH 185421 SM, LTH 185421 SN, LTH 185421 SO, LTH 185421 SP, LTH 185421 SQ, LTH 185421 SR, LTH 185421 SS, LTH 185421 ST, LTH 185421 SU, LTH 185421 SV, LTH 185421 SW, LTH 185421 SX, LTH 185421 SY, LTH 185421 SZ, LTH 185421 TA, LTH 185421 TB, LTH 185421 TC, LTH 185421 TD, LTH 185421 TE, LTH 185421 TF, LTH 185421 TG, LTH 185421 TH, LTH 185421 TI, LTH 185421 TJ, LTH 185421 TK, LTH 185421 TL, LTH 185421 TM, LTH 185421 TN, LTH 185421 TO, LTH 185421 TP, LTH 185421 TQ, LTH 185421 TR, LTH 185421 TS, LTH 185421 TT, LTH 185421 TU, LTH 185421 TV, LTH 185421 TW, LTH 185421 TX, LTH 185421 TY, LTH 185421 TZ, LTH 185421 UA, LTH 185421 UB, LTH 185421 UC, LTH 185421 UD, LTH 185421 UE, LTH 185421 UF, LTH 185421 UG, LTH 185421 UH, LTH 185421 UI, LTH 185421 UJ, LTH 185421 UK, LTH 185421 UL, LTH 185421 UM, LTH 185421 UN, LTH 185421 UO, LTH 185421 UP, LTH 185421 UQ, LTH 185421 UR, LTH 185421 US, LTH 185421 UT, LTH 185421 UU, LTH 185421 UV, LTH 185421 UW, LTH 185421 UX, LTH 185421 UY, LTH 185421 UZ, LTH 185421 VA, LTH 185421 VB, LTH 185421 VC, LTH 185421 VD, LTH 185421 VE, LTH 185421 VF, LTH 185421 VG, LTH 185421 VH, LTH 185421 VI, LTH 185421 VJ, LTH 185421 VK, LTH 185421 VL, LTH 185421 VM, LTH 185421 VN, LTH 185421 VO, LTH 185421 VP, LTH 185421 VQ, LTH 185421 VR, LTH 185421 VS, LTH 185421 VT, LTH 185421 VU, LTH 185421 VV, LTH 185421 VW, LTH 185421 VX, LTH 185421 VY, LTH 185421 VZ, LTH 185421 WA, LTH 185421 WB, LTH 185421 WC, LTH 185421 WD, LTH 185421 WE, LTH 185421 WF, LTH 185421 WG, LTH 185421 WH, LTH 185421 WI, LTH 185421 WJ, LTH 185421 WK, LTH 185421 WL, LTH 185421 WM, LTH 185421 WN, LTH 185421 WO, LTH 185421 WP, LTH 185421 WQ, LTH 185421 WR, LTH 185421 WS, LTH 185421 WT, LTH 185421 WU, LTH 185421 WV, LTH 185421 WW, LTH 185421 WX, LTH 185421 WY, LTH 185421 WZ, LTH 185421 XA, LTH 185421 XB, LTH 185421 XC, LTH 185421 XD, LTH 185421 XE, LTH 185421 XF, LTH 185421 XG, LTH 185421 XH, LTH 185421 XI, LTH 185421 XJ, LTH 185421 XK, LTH 185421 XL, LTH 185421 XM, LTH 185421 XN, LTH 185421 XO, LTH 185421 XP, LTH 185421 XQ, LTH 185421 XR, LTH 185421 XS, LTH 185421 XT, LTH 185421 XU, LTH 185421 XV, LTH 185421 XW, LTH 185421 XX, LTH 185421 XY, LTH 185421 XZ, LTH 185421 YA, LTH 185421 YB, LTH 185421 YC, LTH 185421 YD, LTH 185421 YE, LTH 185421 YF, LTH 185421 YG, LTH 185421 YH, LTH 185421 YI, LTH 185421 YJ, LTH 185421 YK, LTH 185421 YL, LTH 185421 YM, LTH 185421 YN, LTH 185421 YO, LTH 185421 YP, LTH 185421 YQ, LTH 185421 YR, LTH 185421 YS, LTH 185421 YT, LTH 185421 YU, LTH 185421 YV, LTH 185421 YW, LTH 185421 YX, LTH 185421 YY, LTH 185421 YZ, LTH 185421 ZA, LTH 185421 ZB, LTH 185421 ZC, LTH 185421 ZD, LTH 185421 ZE, LTH 185421 ZF, LTH 185421 ZG, LTH 185421 ZH, LTH 185421 ZI, LTH 185421 ZJ, LTH 185421 ZK, LTH 185421 ZL, LTH 185421 ZM, LTH 185421 ZN, LTH 185421 ZO, LTH 185421 ZP, LTH 185421 ZQ, LTH 185421 ZR, LTH 185421 ZS, LTH 185421 ZT, LTH 185421 ZU, LTH 185421 ZV, LTH 185421 ZW, LTH 185421 ZX, LTH 185421 ZY, LTH 185421 ZZ, LTH 185421 AA, LTH 185421 AB, LTH 185421 AC, LTH 185421 AD, LTH 185421 AE, LTH 185421 AF, LTH 185421 AG, LTH 185421 AH, LTH 185421 AI, LTH 185421 AJ, LTH 185421 AK, LTH 185421 AL, LTH 185421 AM, LTH 185421 AN, LTH 185421 AO, LTH 185421 AP, LTH 185421 AQ, LTH 185421 AR, LTH 185421 AS, LTH 185421 AT, LTH 185421 AU, LTH 185421 AV, LTH 185421 AW, LTH 185421 AX, LTH 185421 AY, LTH 185421 AZ, LTH 185421 BA, LTH 185421 BB, LTH 185421 BC, LTH 185421 BD, LTH 185421 BE, LTH 185421 BF, LTH 185421 BG, LTH 185421 BH, LTH 185421 BI, LTH 185421 BJ, LTH 185421 BK, LTH 185421 BL, LTH 185421 BM, LTH 185421 BN, LTH 185421 BO, LTH 185421 BP, LTH 185421 BQ, LTH 185421 BR, LTH 185421 BS, LTH 185421 BT, LTH 185421 BU, LTH 185421 BV, LTH 185421 BW, LTH 185421 BX, LTH 185421 BY, LTH 185421 BZ, LTH 185421 CA, LTH 185421 CB, LTH 185421 CC, LTH 185421 CD, LTH 185421 CE, LTH 185421 CF, LTH 185421 CG, LTH 185421 CH, LTH 185421 CI, LTH 185421 CJ, LTH 185421 CK, LTH 185421 CL, LTH 185421 CM, LTH 185421 CN, LTH 185421 CO, LTH 185421 CP, LTH 185421 CQ, LTH 185421 CR, LTH 185421 CS, LTH 185421 CT, LTH 185421 CU, LTH 185421 CV, LTH 185421 CW, LTH 185421 CX, LTH 185421 CY, LTH 185421 CZ, LTH 185421 DA, LTH 185421 DB, LTH 185421 DC, LTH 185421 DD, LTH 185421 DE, LTH 185421 DF, LTH 185421 DG, LTH 185421 DH, LTH 185421 DI, LTH 185421 DJ, LTH 185421 DK, LTH 185421 DL, LTH 185421 DM, LTH 185421 DN, LTH 185421 DO, LTH 185421 DP, LTH 185421 DQ, LTH 185421 DR, LTH 185421 DS, L

MOWER BLADES

HUSTLER®	OREGON® MOWER BLADE PART NO.	DECK	CENTER HOLE	OUTER HOLE	CENTER-CENTER
MOWER MODEL NO.: SUPER Z, XR-7, Z BLADE PART NO.: 600901, 602771, 602771X, 603992, 603992X, 793794, 793794X, 793794Y, 793935, 793935X, 794214, 794214X, 794230, 794230X, 794230Y, 794685, 794685X	60TGR1SL3	60"	5/8"	–	–

JOHN DEERE	OREGON® MOWER BLADE PART NO.	DECK	CENTER HOLE	OUTER HOLE	CENTER-CENTER
MOWER MODEL NO.: L100, L105, L107, L108, L110, L111, L118 BLADE PART NO.: GX20249, GX20433, GY20567	42JDR1G32	42"	11/16"	3/8"	3-11/16"
MOWER MODEL NO.: L100, L105, L107, L108, L110, L111, L118 BLADE PART NO.: GX20249, GX20433, GY20567	42JDR1ML2X	42"	11/16"	3/8"	3-11/16"
MOWER MODEL NO.: Z335E, Z345M, Z345R BLADE PART NO.: GY20683, M175084	42JDR1SL2	42"	0.795	–	–
MOWER MODEL NO.: 102, 105, 107S, 115, 125, 135, D100, D105, D110, D120, D125, D130, E100, E110, E120, E130, LA100, LA105, LA110, LA115, LA120, LA125, LA135, LT160, LT180, S100, S110, S120, S130, S240, SST15, SST16, X105, X107, X110, X120, X125, X126, X127, X145, X300, X304, X310, Z225, Z235 BLADE PART NO.: AM137327, AM137328, AM137329, AM137330, AM137333, AM141031, AM141032, AM141033, AM141034, GX22151, GY20850, M149422, M154061, M154062, UC21583	42JDS1G32	42"	7 pt. Star	–	–
MOWER MODEL NO.: 102, 105, 107S, 115, 125, 135, D100, D105, D110, D120, D125, D130, E100, E110, E120, E130, LA100, LA105, LA110, LA115, LA120, LA125, LA135, LA160, LT160, LT180, S100, S110, S120, S130, S240, SST15, SST16, X105, X107, X110, X120, X125, X126, X127, X145, X225, X300, X304, X310, Z225, Z235 BLADE PART NO.: AM137327, AM137328, AM137329, AM137330, AM137333, AM141031, AM141032, AM141033, AM141034, GX22151, GY20850, M149422, M154061, M154062, UC21583	42JDS1ML2	42"	7 pt. Star	–	–
MOWER MODEL NO.: L120, L130 BLADE PART NO.: GX20250	48JDR1SL3	48"	13/16"	–	–
MOWER MODEL NO.: 145, 155C, D140, D150, D155, D160, E140, E150, E160, E170, LA130, LA140, LA145, LA155, LA165, S140, S160, S170, X140, X165, X166, X167, Z245, Z255 BLADE PART NO.: GX21784, GX21785	48JDS1SL3	48"	7 pt. Star	–	–
MOWER MODEL NO.: Z375R, Z425, Z435, Z445, Z515E, Z525E, Z535M, Z540M BLADE PART NO.: GY20685, UC22010	54JDR1SL3	54"	0.796	–	–
MOWER MODEL NO.: 190C, D170, E180, G110, LA150, LA175, S180 BLADE PART NO.: GX21380, GY20679, GY20684, GY20686	54JDS1SL3	54"	7 pt. Star	–	–

HOME

MOWER BLADES

MTD	OREGON® MOWER BLADE PART NO.	DECK	CENTER HOLE	OUTER HOLE	CENTER CENTER
MOWER MODEL NO.: 11A-070A054, 11A-070A302, 11A-070A720, 11A-070A754, 11A-071D304, 11A-072A000, 11A-072A009, 11A-072A019, 11A-072A022, 11A-072A033, 11A-072A332, 11A-072A372, 11A-072A382, 11A-072A733, 11A-073A022, 11A-073A722, 11A-074A141, 11A-080A301, 11A-081B009, 11A-081B131, 11A-081B147, 11A-081B192, 11A-081B206, 11A-081B304, 11A-081B308, 11A-081B704, 11A-082A000, 11A-082A020, 11A-082A033, 11A-082A088, 11A-082A099, 11A-082A131, 11A-082A206, 11A-082A352, 11A-082A700, 11A-082A788, 11A-083A019, 11A-083A023, 11A-083A036, 11A-083A736, 11A-083G033, 11A-084A000, 11A-084A009, 11A-084A022, 11A-084A033, 11A-084A054, 11A-084A062, 11A-084A088, 11A-084A147, 11A-084A305, 11A-084A206, 11A-084A302, 11A-084A352, 11A-084A372, 11A-084A700, 11A-084A709, 11A-084A754, 11A-084B352, 11A-084C062, 11A-084C304, 11A-084C372, 11A-086D062, 11A-086F009, 11A-086F062, 11A-086F088, 11A-086F205, 11A-086F206, 11A-086F382, 11A-086F786, 11A-088T131, 11A-104B090, 11A-104K290, 11A-105A390, 11A-105D790, 11A-106C352, 11A-106C401, 11A-106C402, 11A-106F190, 11A-106T001, 11A-108S401, 11A-109P701, 11A-109Q597, 11A-109Q897, 11A-109T401, 11A-573E401, 11A-702A190, 11A-704A190, 11A-733B304, 11A-733B704, 11A-735A000, 11A-735A700, 11A3060701, 11B-106F190, 11B-108C190, 11B-109B190, 1C-109B190, 1C-704A190, 190-114-000, 190-115-000, CC109, CC10M, P418, P5520	**20MGB1ML1**	**20"**	Bow-Tie	5/16"	2-1/2"
BLADE PART NO.: 490-100-M088, 490-100-M115, 742-0640, 742-0740, 942-0640, 942-0740, OEM-742-0640, OEM-742-0740					
BLADE PART NO.: 1002810, 490-100-M084, 742-0476, 742-04765, 742-04380, 742-04380-0684, 742-0641, 742-0741, 742-0741A, 742-0741A-X, 742-0741-S, 942-04380, 942-04380-0684, 942-0741, 942-0741A, 942-0741A-X, 942-0741-X, OEM-742-0741	**21MGB1G31**	**21"**	Bow-Tie	5/16"	2-1/2"
MOWER MODEL NO.: 11A-A055700, 11A-A155700, 11A-A255700, 11A-B0BL729, 11A-B0BL765, 11A-B0S5700, 11A-B1BE729, 11A-B2BK704, 11A-B9A9729	**21MGB1ML1X**	**21"**	Bow-Tie	5/16"	2-1/2"
BLADE PART NO.: 01002810, 490-100-M084, 742-0476, 742-04765, 742-04380, 742-04380-0684, 742-0641, 742-0741, 742-0741A, 742-0741A-X, 742-0741-S, 942-04380, 942-04380-0684, 942-0741, 942-0741A, 942-0741A-X, 942-0741-X, OEM-742-0741					
BLADE PART NO.: 742-04135-4045	**22TGR1G31**	**22"**	7/16"	3/8"	2-1/2"
BLADE PART NO.: 742-0642, 742-0642A, 742-0742, 742-0742A, 942-0642A, 942-0742A	**22UNR1G31**	**22"**	1"	3/8" x 1/2"	1-7/16"
BLADE PART NO.: 742905535	**36MGS-1ML2**	**36"**	Diamond	395"	1-1/4"
BLADE PART NO.: 742-025052	**42HOS1G32**	**42"**	5 pt. Star	—	—
BLADE PART NO.: 742-025052	**42HOS1ML2X**	**42"**	5 pt. Star	—	—
BLADE PART NO.: 742-0636, 490-110-M108, 490-110-M115, 742-04087, 742-04308, 742-04312, 742-04410, 742-0686, 742-0686A, 742-0656, 742-4360, 942-04087, 942-04308, 942-04308A, 942-04308-X, 942-04312, 942-04312A, 942-04312-X, 942-04360-0684, 942-04410, 942-04410-0684, 942-0686, 942-0686A, 942-0686-X, 942-0656, 942-4360, GW-742-0636, OEM-742-04308, OEM-742-0656	**42MGS1G32**	**42"**	5/8" 6 pt. Star	—	—
BLADE PART NO.: 490-110-M108, 490-110-M115, 742-04087, 742-04308, 742-04312, 742-04410, 742-0686, 742-0686, 742-0686A, 742-0656, 742-4360, 942-04087, 942-04308, 942-04308A, 942-04308-X, 942-04312, 942-04312-X, 942-04360-0684, 942-04410, 942-04410-0684, 942-0686, 942-0686A, 942-0686-X, 942-0656, 942-4360, GW-742-0636, OEM-742-04308, OEM-742-0656	**42MGS1ML2X**	**42"**	5/8" 6 pt. Star	—	—
MOWER MODEL NO.: 13A277550000, 13A277K5897, 13A277S5099-247B882, 13A277S5299-247B887, 13A277X5099-247J037, 13A277X5099-247J037D, 13A277X5299-247J037L, 13A277X5299-247J037D, 13A278S5001, 13A278X5099-247J0372, 13A278X5099-247J0373, 13A278X5299-247J0371, 13A278X5299-247J0373, 13A279K5897, 13AA692G190, 13AD6786034, 13AD686G300, 13AD775S059, 13AD78X5099-247J0373, 13AD78X5099-247J0733, 13AF660G352, 13AF670S000, 13AF675G062, 13AF686G205, 13AJ775S004, 13AJ775S031, 13AJ775Z39, 13AJ775S000, 13AJ775S059, 13AJ775S099-247B902, 13AJ785S099-247B884L, 13AJ785S099-247B884Z, 13AJ795S004, 13AJ795S059, 13AL670D000, 13AL673G098, 13AL675G022, 13AL675G062, 13AL785S099-247J894, 13AL785S299-247B919, 13AL795S004, 13AL795S099-247B905, 13AM675G000, 13AM675G120, 13AM772S000, 13AM772S055, 13AM772S058, 13AM775S000, 13AM775S058, 13AM775S200, 13AM7LS058, 13AN673G098, 13AN675S031, 13AN786D016, 13AN77LS099-247B991, 13AN77LS299-247B891, 13AN772S000, 13AN772S055, 13AN772S058, 13AN775S000, 13AN775S200, 13AN77LS099-247B881L, 13AN77LS099-247B881Z, 13AN77LS299-247B883, 13AN77LS299-247B883L, 13AN785S000, 13AN795S001, 13AP785S055, 13AQ785S058, 13AP78X5099-247J037N, 13AP91G5897, 13APAYK5897, 13APAZ5099-247J044, 13AR91P5099-247J898, 13AR91P5299-247J867Z, 13AU676T031, 13AV9065897, 13AV90K5897, 13AV9165897, 13AX775D004, 13AX78T5090, 13AX795S004, 13AXAWK5897, 13BF675G062, 13BJ785S099-247J888A3, 13BM772S058, 13CF675G062, 13DF675G062, 13RM772S055, 13WZ775T031, 13WZ775Z31, 13WZ775S031, 13WZ775S231, 13WZ775S031, 13WZ775S231, 13WJ775Z31, 13WV775T031, 13WV775Z31, 13WX78T5090, 13XC2AC5095, 13XC2AC5058, 13YA2AC5004, 13AFCAC5897, 13YA2AC5299-247J5001, 13YAKCAC5099-247J0411, 13YAKCAC5099-247J0411L, 13YAKCAC5299-247J0412, 13YAKCAC5299-247J0412L, 13YABDB5897, 17426, LT542H, YT4220, YT4220SE	**42MGS2SL2**	**42"**	5/8" 6 pt. Star	—	—
BLADE PART NO.: 490-110-M108, 490-110-M115, 742-04087, 742-04308, 742-04312, 742-04410, 742-0686, 742-0686A, 742-0656, 742-4360, 942-04087, 942-04308, 942-04308-X, 942-04312, 942-04312-X, 942-04360-0684, 942-04410, 942-04410-0684, 942-0686, 942-0686A, 942-0686-X, 942-0656, 942-4360, GW-742006, OEM-742-04308, OEM-742-0656					
BLADE PART NO.: 490-110-C131, 742-04244, 742-04444A, 742-04290, 742-04290-X, 742-0436L, 942-0424, 942-04244A, 942-04244A-X, 942-04244-X, 942-04290, 942-0436L, 942-0436L-0684, OCC-742-04244	**46MGS1G32**	**46"**	5/8" 6 pt. Star	—	—
MOWER MODEL NO.: LTX1045, LTX1046, LTX1046VT	**46MGS2HL2X**	**46"**	5/8" 6 pt. Star	—	—
BLADE PART NO.: 490-110-C131, 742-04244, 742-04244A, 742-04290, 742-04290-X, 742-0436L, 942-0424, 942-04244A, 942-04244A-X, 942-04244-X, 942-04290, 942-0436L, 942-0436L-0684, OCC-742-04244					
BLADE PART NO.: 112-0316, 112-6280, 742-04053, 742-04053A, 742-04053B, 742-04053C, 742-04056, 742-04056-0637, 742-04056A, 742-04056B, 742-04056B-0637, 742-04056C, 942-04053, 942-04053A, 942-04053B, 942-04053C, 942-04053-X, 942-04056A, 942-04056C	**50MGS1G33**	**50"**	5/8" 6 pt. Star	—	—
MOWER MODEL NO.: 17AF2ACP004 (2009), 17AF2ACP004 (2010), 17AF2ACP004 (2011), 17AF2ACP004 (2012)	**50MGS1SL3X**	**50"**	5/8" 6 pt. Star	—	—
BLADE PART NO.: 742-04053, 742-04053A, 742-04053B, 742-04053C, 742-04056, 742-04056-0637, 742-04056A, 742-04056B, 742-04056B-0637, 742-04056C, 742-04056C-0637, 942-04053, 942-04053A, 942-04053B, 942-04053C, 942-04053-X, 942-04056A, 942-04056C					
MOWER MODEL NO.: 17AF2ACP004 (2009), 17AF2ACP004 (2010), 17AF2ACP004 (2011), 17AF2ACP004 (2012)	**54HOS1ML3X**	**54"**	5 pt. Star	—	—
BLADE PART NO.: 742-04053, 742-04053A, 742-04053B, 742-04053C, 742-04056, 742-04056-0637, 742-04056A, 742-04056B, 742-04056B-0637, 742-04056C, 742-04056C-0637, 942-04053, 942-04053A, 942-04053B, 942-04053C, 942-04053-X, 942-04056A, 942-04056C					

HOME

MOWER BLADES

MURRAY®	OREGON® MOWER BLADE PART NO.	DECK	CENTER HOLE	OUTER HOLE	CENTER-CENTER
MOWER MODEL NO.: 42L13660X8A, 42L14G60-00, 42L15660X8A, 42L17G60-00, 42L18660X8A, MS18542 BLADE PART NO.: 138971, 704429	42HQS1G32	42"	5 pt. Star	–	–
MOWER MODEL NO.: 42L13660X8A, 42L14G60-00, 42L15660X8A, 42L17G60-00, 42L18660X8A, MS18542 BLADE PART NO.: 138971, 704429	42HQS1ML2X	42"	5 pt. Star	–	–
MOWER MODEL NO.: 13AM772S058, 13AM775S058, 13AM775S058 (2014-15), 13AM775S058 (2015), 13AM775S058 (2016), 13AM77LS058, 13AN772S058, 13A078SS058, 13BM772S058, 17AC2ACS058 BLADE PART NO.: 942-04308	42MGS1ML2X	42"	5/8" 6 pt. Star	–	–
MOWER MODEL NO.: M19546, M200-46 BLADE PART NO.: 742-04290, 742-04290A, 942-04290, 942-04290A	46MGR1SL2	46"	5/8" 6 pt. Star	0.38"	2-1/4"
MOWER MODEL NO.: 13AM77LS058 17ADCACT058 (2014-15), 17ADCACT058 (2016) BLADE PART NO.: 942-04244A, 942-04290	46MGS1G32	46"	5/8" 6 pt. Star	–	–
BLADE PART NO.: 187256	54HQS1G33	54"	5 pt. Star	–	–

POULAN®	OREGON® MOWER BLADE PART NO.	DECK	CENTER HOLE	OUTER HOLE	CENTER-CENTER
BLADE PART NO.: 531307213, 531307235, 532175064, 532189028, 532406712, 539111878, 580258101, 580258102, 581694101, PP23020	21HQR1G31	21"	5/8"	3/8"	1-7/8"
MOWER MODEL NO.: 403316, 917223980, 96012000300, 96012000301, 96012001100, 96012001101, 96012001102, 96012002200, 96012003100, 96012003101, 96012004500, 96012004501, 96012005500, 96012006900, 96012006901, 96012007500, 96012008100, 96012008101, 96012008400, 96012008700, 96012008900, 96012010000, 96012010001, 96012010200, 96012010700, 96016000200, 96016000202, 96016001300, 96016001301, 96042000800, 96042000801, 96042001600, 96042002000, 96042003402, 96042003600, 96042003601, 96042003602, 96042003603, 96042003604, 96042005000, 96042008400, 96042010700, 96042010701, 96042010702, 96042010703, 96042011200, 96042012000, CHD145H42A, CHD145H42C, CHD145H42D, C017542LT, DB24H42YT, HD145H42A, HD145H42B, HD145H42C, HD145H42D, HD145H42E, HD145H42F, HD145H42G, HD145H42H, HD145H42J, HDI7542, HDI1842, HDT1542A, PB1842LT, PB18542LT, PB19542LT, PB195H42LT, PB19H42YT, PB2042YT, PB20H42LT, PB20H42YT, PBA19542LT, PBA19542LTX, PDI7542LT, PDI8425TA, PDI85H42STA, PDI85H42STB, PDI85H42STC, PO14542B, PO14542C, PO14542D, PO14542E, PO16542LT, PO17425TA, PO17425TB, PO17542LT, PO17542STD, PP12542J, PP12542JA, PP125H42J, PP20VA42, PPR1742STA, PPR1742STB, PPR1742STC, PPR20H42STA, PPR20H42STB, PPR20H42STC, PR17425TA, PR1742STB, PR1742STC, PR1742STD, PR1742STE, PR1742STF, PR17542STA, PR17542STC, PR18425TA, PR18425TB, PR1842STC, PR1842STD, PRK17H42STA, PRK17H42STB, SO17542LT, XT19H42YT BLADE PART NO.: 138498, 138971, 521981601, 531307223, 531307224, 532134149, 532138498, 532138971, 532139775, PP24004	42HQS1G32	42"	5 pt. Star	–	–
MOWER MODEL NO.: 403316, 917223980, 96012000300, 96012000301, 96012001100, 96012001101, 96012001102, 96012002200, 96012003100, 96012003101, 96012004500, 96012004501, 96012005500, 96012006900, 96012006901, 96012007500, 96012008100, 96012008101, 96012008400, 96012008700, 96012008900, 96012010000, 96012010001, 96012010200, 96012010700, 96016000200, 96016000202, 96016001300, 96016001301, 96042000800, 96042000801, 96042001600, 96042002000, 96042003402, 96042003600, 96042003601, 96042003602, 96042003603, 96042003604, 96042005000, 96042008400, 96042010700, 96042010701, 96042010702, 96042010703, 96042011200, 96042012000, CHD145H42A, CHD145H42C, CHD145H42D, C017542LT, DB24H42YT, HD145H42A, HD145H42B, HD145H42C, HD145H42D, HD145H42E, HD145H42F, HD145H42G, HD145H42H, HD145H42J, HDI7542, HDI1842, HDT1542A, PB1842LT, PB18542LT, PB19542LT, PB195H42LT, PB19H42YT, PB2042YT, PB20H42LT, PB20H42YT, PBA19542LT, PBA19542LTX, PDI7542LT, PDI8425TA, PDI85H42STA, PDI85H42STB, PDI85H42STC, PO14542B, PO14542C, PO14542D, PO14542E, PO16542LT, PO17425TA, PO17425TB, PO17542LT, PO17542STD, PP12542J, PP12542JA, PP125H42J, PP20VA42, PPR1742STA, PPR1742STB, PPR1742STC, PPR20H42STA, PPR20H42STB, PPR20H42STC, PR17425TA, PR1742STB, PR1742STC, PR1742STD, PR1742STE, PR1742STF, PR17542STA, PR17542STC, PR18425TA, PR18425TB, PR1842STC, PR1842STD, PRK17H42STA, PRK17H42STB, SO17542LT, XT19H42YT BLADE PART NO.: 138498, 138971, 521981601, 531307223, 531307224, 532134149, 532138498, 532138971, 532139775, PP24004	42HQS1ML2X	42"	5 pt. Star	–	–
MOWER MODEL NO.: 19546LT, 461ZX, PB185A46LT, PB18HLT, PB18VA46, PB19546LT, PB195H46YT, PB20A46YT, PB20H46YT, PB22H46YT, PB22H46YTX, PB23H46YT BLADE PART NO.: 138971, 405380, 532403107, 532405380, 575937801, 575937901, 777405380	46HQS1HL2X	46"	5pt Star	–	–
MOWER MODEL NO.: PB18HLT, PB19546LT, PB195H46YT, PB20H46YT, PB22H46YT, PB22H46YTX BLADE PART NO.: 138971, 405380, 532403107, 532405380, 575937801, 575937901, 777405380	46HQS2G32	46"	5 pt. Star	–	–
MOWER MODEL NO.: 960042011101, 96042000600, 96042000601, 96042000602, 96042000700, 96042000701, 96042011000, 96042011100 (2009-12), 96042011100 (2010-04), 966681901, 968999507, 968999516, PBGT2254 (2006-01), PBGT2254 (2006-02), PBGT2254 (2006-03) BLADE PART NO.: 187254, 187255, 187256, 532187255, 532187256, 539112053, 574292401, 575938401, 575938501, 582923101, 594892901, 777187256	54HQS1G33	54"	5 pt. Star	–	–

HOME

MOWER BLADES

RANCH KING	OREGON® MOWER BLADE PART NO.	DECK	CENTER HOLE	OUTER HOLE	CENTER-CENTER
BLADE PART NO.: 942-0640	20MGB1ML1	20"	Bow-Tie	5/16"	2-1/2"
BLADE PART NO.: 742-0616A	46MGS2HL2X	46"	5/8" 6 pt. Star	–	–

RYOBI®	OREGON® MOWER BLADE PART NO.	DECK	CENTER HOLE	OUTER HOLE	CENTER-CENTER
MOWER MODEL NO.: 11A-545734, 11A-545D034, 11A-546P034, 12A-568Q034 BLADE PART NO.: 742-0641	21MGB1G31	21"	Bow-Tie	5/16"	2-1/2"
MOWER MODEL NO.: 11A-545734, 11A-545D034, 11A-546P034, 12A-568Q034 BLADE PART NO.: 742-0641	21MGB1ML1X	21"	Bow-Tie	5/16"	2-1/2"
MOWER MODEL NO.: 13AD678G034 BLADE PART NO.: 742-0616	42MGS1G32	42"	5/8" 6 pt. Star	–	–
MOWER MODEL NO.: 13AD678G034 BLADE PART NO.: 742-0616	42MGS1ML2X	42"	5/8" 6 pt. Star	–	–
MOWER MODEL NO.: 13AD678G034 BLADE PART NO.: 742-0616	46MGS2HL2X	46"	5/8" 6 pt. Star	–	–

SNAPPER®	OREGON® MOWER BLADE PART NO.	DECK	CENTER HOLE	OUTER HOLE	CENTER-CENTER
BLADE PART NO.: 703371	21MGB1G31	21"	Bow-Tie	5/16"	2-1/2"
BLADE PART NO.: 703371	21MGB1ML1X	21"	Bow-Tie	5/16"	2-1/2"
MOWER MODEL NO.: 2691183-00, 2691569-00, 2691571-00, 960440015, 967947601, ST1842, ST1942, SZ2042 BLADE PART NO.: 704429	42HQS1G32	42"	5 pt. Star	–	–
MOWER MODEL NO.: 2691183-00, 2691569-00, 2691571-00, 960440015, 967947601, ST1842, ST1942, SZ2042 BLADE PART NO.: 704429	42HQS1ML2X	42"	5 pt. Star	–	–
MOWER MODEL NO.: 2691202-00, 2691558-00, 2691559-00, 2691570-00, 2691572-00, 96044001200, 96044001400, 960440016, 967947701, ST1946, ST2046, ST2446, SZ2242 BLADE PART NO.: 704425	46HQS1HL2X	46"	5pt Star	–	–
MOWER MODEL NO.: 2691202-00, 2691558-00, 2691559-00, 2691570-00, 2691572-00, 96044001200, 96044001400, 960440016, 967947701, ST1946, ST2046, ST2446, SZ2242 BLADE PART NO.: 704425	46HQS2G32	46"	5 pt. Star	–	–

HOME

MOWER BLADES

STENS®	OREGON® MOWER BLADE PART NO.	DECK	CENTER HOLE	OUTER HOLE	CENTER-CENTER
BLADE PART NO.: 335-715	20MGB1ML1	20"	Bow-Tie	5/16"	2-1/2"
BLADE PART NO.: 302-470	21MGB1G31	21"	Bow-Tie	5/16"	2-1/2"
BLADE PART NO.: 335-214	21MGB1ML1X	21"	Bow-Tie	5/16"	2-1/2"
BLADE PART NO.: 302-462	22TGR1G31	22"	7/16"	3/8"	2-1/2"
BLADE PART NO.: 302-400	42HQS1G32	42"	5 pt. Star	–	–
BLADE PART NO.: 340-066	42HQS1ML2X	42"	5 pt. Star	–	–
BLADE PART NO.: 302-420	42JDR1G32	42"	11/16"	3/8"	3-11/16"
BLADE PART NO.: 330-615	42JDR1ML2X	42"	11/16"	3/8"	3-11/16"
BLADE PART NO.: 302-456	42JDS1G32	42"	7 pt. Star	–	–
BLADE PART NO.: 330-441	42JDS1ML2	42"	7 pt. Star	–	–
BLADE PART NO.: 302-404	42MGS1G32	42"	5/8" 6 pt. Star	–	–
BLADE PART NO.: 335-707, 355-707	42MGS1ML2X	42"	5/8" 6 pt. Star	–	–
BLADE PART NO.: 330-872	42MGS2SL2	42"	5/8" 6 pt. Star	–	–
BLADE PART NO.: 350-227	42TGR1HL2	42"	5/8"	–	–
BLADE PART NO.: 340-230	46HQS1HL2X	46"	5pt Star	–	–
BLADE PART NO.: 302-426	46HQS2G32	46"	5 pt. Star	–	–
BLADE PART NO.: 302-422	46MGS1G32	46"	5/8" 6 pt. Star	–	–
BLADE PART NO.: 335-757	46MGS2HL2X	46"	5/8" 6 pt. Star	–	–
BLADE PART NO.: 302-412	50MGS1G33	50"	5/8" 6 pt. Star	–	–
BLADE PART NO.: 325-183, 335-859	50MGS1SL3X	50"	5/8" 6 pt. Star	–	–
BLADE PART NO.: 302-430	54HQS1G33	54"	5 pt. Star	–	–
BLADE PART NO.: 325-183, 335-859	54HQS1ML3X	54"	5 pt. Star	–	–
BLADE PART NO.: 330-704	54JDS1SL3	54"	7 pt. Star	–	–

HOME

MOWER BLADES

TORO®	OREGON® MOWER BLADE PART NO.	DECK	CENTER HOLE	OUTER HOLE	CENTER-CENTER
MOWER MODEL NO.: 20030, 20033, 20036, 20037, 20038, 20039, 20040, 20042, 20043, 20044, 20045, 20046, 20048, 20053, 20054, 20055, 20056, 20057, 20058, 20062, 20090, 20090C, 20091, 20091C, 20092, 20092C, 20093, 20093C, 20095, 20095C, 20099, 20380, 20381, 20382, 20383, 20461, 20462, 20463, 20464, 20465, 20466, 20469, 20470, 20472, 20473, 20474, 20475, 20476, 20478, 20479, 20480, 20481, 20482, 20483, 20486, 20487, 20488, 20493, 20494, 20495, 20767, 20767B, 20768, 20768B, 20776, 20777, 20778, 20779, 20781, 20783, 20784, 20786, 20787, 20789, 20791, 20792, 20793, 20794, 20795, 20796, 20797, 20884, 21381, 21382, 21383, 21385, 21386, 21387, 21389, 22163, 22164, 22194, 22290, 22291, 22293, 22295, 22296, 22297, 22298 BLADE PART NO.: 108-0954, 108-0954-03, 108-3762-03, 108-3762-03P, 133-8183-03, 91-3106, 93-4106-03, 93-4106-03P	21TGR1G31	21"	7/16"	3/8"	2-1/2"
MOWER MODEL NO.: 20001, 20003, 20005, 20007, 20008, 20009, 20012, 20013, 20014, 20016, 20017, 20018, 20019, 20031, 20041, 20047, 20049, 20051, 20064, 20065, 20066, 20067, 20068, 20069, 20070, 20071, 20071A, 20072, 20072A, 20073, 20073A, 20074, 20074A, 20075, 20076, 20076A, 20079, 20086, 20087, 20089, 20094, 20096, 20098, 20110, 20111, 20112, 20113, 20330, 20330C, 20331, 20331C, 20332, 20332C, 20333, 20333C, 20334, 20334C, 20338, 20350, 20351, 20352, 20355, 20370, 20371, 20377, 20655, 20656 BLADE PART NO.: 104-8697, 104-8697-03, 104-8697-03P, 108-9764, 108-9764-03, 108-9764-03P, 131-4546-03, 131-4547-03, 59534, 59534P	22TGR1G31	22"	7/16"	3/8"	2-1/2"
MOWER MODEL NO.: 20199, 20200, 20976, 20978, 21199, 21200 BLADE PART NO.: 116-6358-03	30TGR1G32	30"	5/8"	5/16"	1-1/4"
MOWER MODEL NO.: 74360, 74363, 74365, 74366, 74616, 74622, 74623, 74624, 74625, 74626, 74627, 74628, 74633, 74636, 74640, 74642, 79121, 79214, TIMECUTTER Z BLADE PART NO.: 106-2247, 106-2247-03, 110-1857-03, 110-6568, 110-6568-03, 117-5372-03	42TGR1HL2	42"	5/8"	–	–
MOWER MODEL NO.: 74324, 74360, 74363, 74365, 74366, 74616, 74622, 74623, 74625, 74626, 74627, 74628, 74633, 74636, 74640, 74642 BLADE PART NO.: 106-2247, 106-2247-03, 110-1857-03, 110-6568, 110-6568-03, 117-5372-03	42TGR2G32	42"	5/8"	–	–
MOWER MODEL NO.: 13AP60RP544, 13AP60RP744, 13AP62RP544, 14AP80RP544, 14AP80RP744, 14AQ81RP048, 14AQ81RP544, 14AQ81RP744, 14AQ81RP748, 14AQ81RP848, 14AQ94RP848 BLADE PART NO.: 112-0316, 112-6280	50MGS1G33	50"	5/8" 6 pt. Star	–	–
MOWER MODEL NO.: 13AP60RP544, 13AP60RP744, 13AP62RP544, 14AP80RP544, 14AP80RP744, 14AQ81RP048, 14AQ81RP544, 14AQ81RP744, 14AQ81RP748, 14AQ81RP848, 14AQ94RP848, GT2100, GT2200, LX500, SL500 BLADE PART NO.: 112-0316, 112-6280	50MGS1SL3X	50"	5/8" 6 pt. Star	–	–
MOWER MODEL NO.: 74630, 74631, 74632, 74635, 74637, 74638, 74641, 74643, 74727, 74730, 74731, 74732, 74750, 74768, 74770, 74771, 74772, 74773, 74774, 74774TA, 74775, 74776, 74778, 74790, 74795, 74797, 74798, 75750, 75750W, 75751, 75753, 75755, 75755TA, 75755W, 75759, TIMECUTTER MX5060, TIMECUTTER SS5000, TIMECUTTER SS5035, TIMECUTTER SS5060 BLADE PART NO.: 115-5059, 115-5059-03, 115-5062-03	50TGR1HL3	50"	5/8"	–	–
MOWER MODEL NO.: 13AP60RP544, 13AP60RP744, 13AP62RP544, 14AP80RP544, 14AP80RP744, 14AQ81RP048, 14AQ81RP544, 14AQ81RP744, 14AQ81RP748, 14AQ81RP848, 14AQ94RP848, GT2100, GT2200, LX500, SL500 BLADE PART NO.: 112-0316, 112-6280	54HQS1ML3X	54"	5 pt. Star	–	–
MOWER MODEL NO.: 112-5006, 127-1619, 127-1636, 127-1639, 127-1642, 127-1644, 30280, 74238, 74238CP, 74244, 74245, 74246, 74246TE, 74249, 74250, 74251, 74253, 74253CP, 74255, 74262, 74262CP, 74262TE, 74265, 74265TE, 74267, 74267CP, 74268, 74268CP, 74268TE, 74272, 74272CP, 74283, 74292, 74296, 74513, 74523, 74550, 74551, 74553, 74576, 74583, 74915, 74915CP, 74925, 74926, 74930, 74933, 74935, 74946, 74950, 74958, 74960, 75936, 75951, 75967 BLADE PART NO.: 105-7715, 105-7715-03, 105-7716, 105-7716-03, 105-7718, 105-7718-03, 105-7777, 105-7777-03, 105-8777, 105-8777-03, 106-8777, 108-1114, 108-1115, 108-112, 108-1123, 108-1128, 110-0405, 112947, 125-9329-01	60TGR1SL3	60"	5/8"	–	–

HOME

MOWER BLADES

TROY-BILT®	ORIGINAL MOWER BLADE PART NO.	DECK	CENTER HOLE	OUTER HOLE	CENTER-CENTER
MOWER MODEL NO.: 11A-106N063 BLADE PART NO.: 742-0740	**20MGB1ML1**	**20"**	Bow-Tie	5/16"	2-1/2"
MOWER MODEL NO.: 11A-426A001, 11A-426AD66, 11A-426A711, 11A-426C211, 11A-426C266, 11A-4398766, 11A-436A711, 11A-436A766, 11A-436M011, 11A-436M066, 11A-436N063, 11A-436N211, 11A-436N266, 11A-436T063, 11A-4398766, 11A-5420711, 11A-5420766, 11A-5464711, 11A-5464766, 11A-5469711, 11A-5496766, 11A-5496766, 11A-A221766, 11A-A230011, 11A-A230066, 11A-A230211, 11A-A230711, 11A-A230766, 11A-A26A001, 11A-A26M066, 11A-A266211, 11A-A266266, 11A-A28M711, 11A-A28M766, 11A-B0BL723, 11A-B2A0723, 11A-B28M766, 11A-B29G766, 11A-U2V2766, 12A-4464011, 12A-4464066, 12A-4464711, 12A-4466C211, 12A-4466C266, 12A-4494711, 12A-4494766, 12A-4664711, 12A-4664766, 12A-4668011, 12A-4668066, 12A-4668211, 12A-4668266, 12A-4697766, 12A-5360063, 12A-5360711, 12A-5366711, 12A-5366766, 12A-5559063, 12A-5990063, 12A-5990766, 12A-9990063, 12A-A8P723 (2019), 12A-A8P723 (2020), 12A-A2B0711, 12A-A2B0766, 12A-C2B0711, 12A-D2U566N063, 12AD566N063, 12AD566N711, 12AD566N766, 12AE449U066, 12AE449U011, 12AE449U066, 12AE449E266, 12AF569D711, 12AF569D766, 12AGA2M066, 12AGA256766, 12AKD2M0766, 12AKC32N766, 12AKP3MR766, 12A-L200266 (2017, 2021), 12A-L200266 (2018-19), 12A-M2M0766, 12A-N20D711, 12AVA3M0766 (2019), 12AVA2MR766 (2021), 12AVB2A3766, 12AVB2A0711, 12AVB2A0715, 12AVB2MR766, 12AVB2RQ766, 12AVD2A3766, 12BVB2MR766 BLADE PART NO.: 490-100-M084, 742-0741, 742-0743A, 942-0641, 942-0741, 942-0743A, OEM-742-0741	**21MGB1G31**	**21"**	Bow-Tie	5/16"	2-1/2"
MOWER MODEL NO.: 11A-426A011, 11A-426AD66, 11A-426A711, 11A-426C211, 11A-426C266, 11A-4398766, 11A-436A711, 11A-436A766, 11A-436M011, 11A-436M066, 11A-436N063, 11A-436N211, 11A-436N266, 11A-436T063, 11A-4398766, 11A-5420711, 11A-5420766, 11A-5464711, 11A-5464766, 11A-5469711, 11A-5496766, 11A-5496766, 11A-A221766, 11A-A230011, 11A-A230066, 11A-A230211, 11A-A230711, 11A-A230766, 11A-A26M011, 11A-A26M066, 11A-A26211, 11A-A26N266, 11A-A28M711, 11A-A28M766, 11A-B0BL723, 11A-B2A0723, 11A-B28M766, 11A-B29G766, 11A-U2V2766, 12A-4464011, 12A-4464066, 12A-4464711, 12A-4466C211, 12A-4466C266, 12A-4494711, 12A-4494766, 12A-4664711, 12A-4664766, 12A-4668011, 12A-4668066, 12A-4668211, 12A-4668266, 12A-4697766, 12A-5360063, 12A-5360711, 12A-5366711, 12A-5366766, 12A-5559063, 12A-9990063, 12A-9980766, 12A-9990063, 12A-A8P723 (2019), 12A-A8P723 (2020), 12A-A2B0711, 12A-A2B0766, 12A-C2B0711, 12AD466N063, 12AD566N063, 12AD566N711, 12AD566N766, 12AE449U266, 12AE449D011, 12AE449U066, 12AE449E266, 12AF569D711, 12AF569D766, 12AGA2M0766, 12AGA256766, 12AKD2M0766, 12AKC32N766, 12AKP3MR766, 12A-L200266 (2017, 2021), 12A-L200266 (2018-19), 12A-M2M0766, 12A-N20D711, 12AVA3M0766 (2019), 12AVA2MR766 (2021), 12AVB2A3766, 12AVB2A0711, 12AVB2A0715, 12AVB2MR766, 12AVB2RQ766, 12AVD2A3766, 12BVB2MR766 BLADE PART NO.: 490-100-M084, 742-0741, 742-0743A, 942-0641, 942-0741, 942-0743A, OEM-742-0741	**21MGB1M1X**	**21"**	Bow-Tie	5/16"	2-1/2"
MOWER MODEL NO.: 11A-0742065, 11A-0842A63, 11A-0842T65, 11A-5046763, 11A-5065163, 12A-2E46765, 12A-2E46763, 12A-2E46001, 12A-2E4V001, 12A-2E6A765, 12A-5261653 BLADE PART NO.: 742-0642A, 742-0742A, 942-0742A	**22UNR1G31**	**22"**	1"	3/8" x 1/2"	1-7/16"
MOWER MODEL NO.: 12ABW325766, 12ABW34K711, 12ABW62G766 BLADE PART NO.: 942-0553D	**28MGS1M2**	**28"**	5/8" 6 pt. Star	—	—
MOWER MODEL NO.: 13A778TF066 BLADE PART NO.: 742P05535	**36MG5-1ML2**	**36"**	Diamond	.395"	1-1/4"
MOWER MODEL NO.: 742K066, 490-100-M108, 490-110-M115, 742-0408T, 742-0430B, 742-0432, 742-0440, 742-0468, 742-0656, 742-4360, 942-0408T, 942-0430B, 942-0430B-X, 942-0432, 942-0432-X, 942-0460-0684, 942-0440, 942-0440-0684, 942-0656, 942-0696A, 942-0696-X, 942-0656, 942-4360, GW-742696, OEM-742-0430B, OEM-742-0696 MOWER MODEL NO.: 13AN77KS011 (2010), 13AN77KS011 (2013), 13AN77KS066 (2004), 13AN77KS066 (2013), 13AX78KS011, 13AX78KS066, 13WM77KS011 (2014-15), 13WM77KS011 (2016), 13WN77KS011 (2010), 13WN77KS011 (2013), 13WN77KS011 (2012-13), 13WN77KS211 (2010), 13WN77KS211 (2013), 13WN77KS211 (2012-13), 13WV78KS011, 13WV78KS011 (2010), 13WV78KS011 (2011), 13WV78KS011 (2012), 13WV78KS066 (2010), 13WX78KS066 (2010), 13WX78KS066 (2012), 13WX78KS211 (2010), 13WX78KS211 (2011), 13WX78KS211 (2012), 13WX78KS211 (2013), 17WF2AC5011 BLADE PART NO.: 490-110-M108, 490-110-M115, 742-0408T, 742-0430B, 742-0432, 742-0440, 742066, 742-0656A, 742-0656, 742-4360, 942-0408T, 942-0430B, 942-0430B-X, 942-0432, 942-0432-X, 942-0460-0684, 942-0440, 942-0440-0684, 942-0696, 942-0696A, 942-0696-X, 942-0656, 942-4360, GW-742696, OEM-742-0430B, OEM-742-0696	**42MGS1G32**	**42"**	5/8" 6 pt. Star	—	—
MOWER MODEL NO.: 13AN77KS011 (2010), 13AN77KS011 (2013), 13AN77KS066 (2004), 13AN77KS066 (2013), 13AX78KS011, 13AX78KS066, 13WM77KS011 (2014-15), 13WM77KS011 (2016), 13WN77KS011 (2010), 13WN77KS011 (2013), 13WN77KS011 (2012-13), 13WN77KS211 (2010), 13WN77KS211 (2013), 13WN77KS211 (2012-13), 13WV78KS011, 13WV78KS011 (2010), 13WV78KS011 (2011), 13WV78KS011 (2012), 13WV78KS066 (2010), 13WX78KS066 (2010), 13WX78KS066 (2012), 13WX78KS211 (2010), 13WX78KS211 (2011), 13WX78KS211 (2012), 13WX78KS211 (2013), 17WF2AC5011 BLADE PART NO.: 490-110-M108, 490-110-M115, 742-0408T, 742-0430B, 742-0432, 742-0440, 742066, 742-0656A, 742-0656, 742-4360, 942-0408T, 942-0430B, 942-0430B-X, 942-0432, 942-0432-X, 942-0460-0684, 942-0440, 942-0440-0684, 942-0696, 942-0696A, 942-0696-X, 942-0656, 942-4360, GW-742696, OEM-742-0430B, OEM-742-0696	**42MGS25L2**	**42"**	5/8" 6 pt. Star	—	—
MOWER MODEL NO.: BRONCO 46T AUTO, HORSE 46 AUTO, HORSE 46 HYDRO, HORSE 46 XP HYDRO, HORSE XP, LT FAB46, MUSTANG PIVOT 46, MUSTANG PIVOT S 46, MUSTANG XP 46, MUSTANG XP PIVOT S 46, SUPER BRONCO 46 AUTO, SUPER BRONCO 46 HYDRO, TB2246, T846, THOUROGHBRED BLADE PART NO.: 942-0290, 742-0429OA, 942-0290, 942-0429OA	**46MGR1L2**	**46"**	5/8" 6 pt. Star	0.38"	2-1/4"
MOWER MODEL NO.: 13AB78BT066, 13AB79KT066, 13AX93KT066, 13AJ78BT066, 13AK798T011, 13AK798T211, 13AL788T066, 13AL7B6T066, 13AT788T023, 13AT788T066, 13AT99KT066, 13AX78KT066, 13AX798T011, 13AX798T066, 13AX79KT011, 13AX79KT066, 13BX79KT011, 13BX79KT211, 13CX79KT011 (2014), 13CX79KT011 (2015), 13NM77KS011 (2010), 13NM77KS011 (2013), 13NM77KS011 (2012-13), 13WV78KS011, 13WX78KT066, 13WX79BT011, 13WY78BT066, 13WX79KT011 (2010), 13WX79KT011 (2012), 13WX79KT066 (2010), 13WX79KT066 (2012), 13WX79KT211, 13WX79KT211, 13WY61KT066, 13YX79KT011 (2014), 13YX79KT011 (2015), 13YX79KT211, 13YX79KT211 (2014), 13YX79KT211 (2015) BLADE PART NO.: 490-110-C131, 742-0424, 742-0424A, 742-0429O, 742-0429O-X, 742-0436I, 942-0424, 942-0424A, 942-0424A-X, 942-0424-X, 942-0429O, 942-0436I	**46MGS1G32**	**46"**	5/8" 6 pt. Star	—	—
MOWER MODEL NO.: BRONCO 46T, BRONCO 46X	**46MGS1ML2**	**46"**	5/8" 6 pt. Star	3/8"	2-1/2"
MOWER MODEL NO.: LTX1046, LTX1046, LTX1046VT BLADE PART NO.: 490-110-C131, 742-0424, 742-0424A, 742-0429O, 742-0429O-X, 742-0430I, 942-0424, 942-0424A, 942-0424A-X, 942-0424-X, 942-0429O, 942-0436I	**46MGS2HL3X**	**46"**	5/8" 6 pt. Star	—	—
MOWER MODEL NO.: 13AA92KP066, 13AA93KP066, 13AP60TF766, 13AP69KP011, 13WO93KP011, 14AP801F766, 17AF2ACP066 (2008), 17AF2ACP066 (2012), 17AF2ACP766, 17AFACP211, 17AFCAC911, 17AFCAC911, 17AFCAC911, 17AFCAC911, 17BF2ACP066, 17BF2ACP211, 17BF2ACP211 (2010-11), 17WF2ACP011 (2012), 17WF2ACP066, 17WF2ACP211 (2010), 17WF2ACP211 (2011), 17WFCAC911 BLADE PART NO.: 742-0453A, 742-0453C, 942-0453C	**50MGS1G32**	**50"**	5/8" 6 pt. Star	—	—
MOWER MODEL NO.: 13AA92KP066, 13AA93KP066, 13AP60TF766, 13AP69KP011, 13WO93KP011, 14AP801F766, 17AF2ACP066 (2008), 17AF2ACP066 (2012), 17AF2ACP766, 17AFACP211, 17AFCAC911, 17AFCAC911, 17AFCAC911, 17AFCAC911, 17BF2ACP066, 17BF2ACP211, 17BF2ACP211 (2010-11), 17WF2ACP011 (2012), 17WF2ACP066, 17WF2ACP211 (2010), 17WF2ACP211 (2011), 17WFCAC911 BLADE PART NO.: 742-0453A, 742-0453C, 942-0453C	**50MGS1SL3X**	**50"**	5/8" 6 pt. Star	—	—
MOWER MODEL NO.: 13AA92KP066, 13AA93KP066, 13AP60TF766, 13AP69KP011, 13WO93KP011, 14AP801F766, 17AF2ACP066 (2008), 17AF2ACP066 (2012), 17AF2ACP766, 17AFACP211, 17AFCAC911, 17AFCAC911, 17AFCAC911, 17AFCAC911, 17BF2ACP066, 17BF2ACP211, 17BF2ACP211 (2010-11), 17WF2ACP011 (2012), 17WF2ACP066, 17WF2ACP211 (2010), 17WF2ACP211 (2011), 17WFCAC911 BLADE PART NO.: 742-0453A, 742-0453C, 942-0453C	**54HOS1ML3X**	**54"**	5 pt. Star	—	—

MOWER BLADES

WEED EATER®	OREGON® MOWER BLADE PART NO.	DECK	CENTER HOLE	OUTER HOLE	CENTER-CENTER
BLADE PART NO.: 138498, 138971	42HO51G32	42"	5 pt. Star	–	–
BLADE PART NO.: 138498, 138971	42HO51ML2X	42"	5 pt. Star	–	–

YARD MACHINE	OREGON® MOWER BLADE PART NO.	DECK	CENTER HOLE	OUTER HOLE	CENTER-CENTER
MOWER MODEL NO.: 11A-020B000 (1998-99), 11A-020B000 (2000), 11A-020B000 (2001-03), 11A-020B000 (2009-11), 11A-020B000 (2012), 11A-020B006, 11A-030A000, 11A-030A022, 11A-030A026, 11A-030A029, 11A-030A033, 11A-030A054, 11A-030A088, 11A-030A121, 11A030A034, 11A-030A138, 11A-030A205, 11A-030A229, 11A-030A301, 11A-030A302, 11A-030A304, 11A-030A307, 11A-030A352, 11A-030A371, 11A-030A372, 11A-030A382, 11A-030A401, 11A-030A513, 11A-030A704, 11A-030A705, 11A-030A706, 11A-030A709, 11A-030A713, 11A-030A720, 11A-030A722, 11A-030A726, 11A-030A729, 11A-030A730, 11A-030A745, 11A-030A756, 11A-030A788, 11A-030A929, 11A-072A000, 11A-072A009, 11A-072A029, 11A-072A022, 11A-072A033, 11A-072A352, 11A-072A372, 11A-072A382, 11A-072A733, 11A-082A352, 11A-083G033, 11A-084A033, 11A-084C062, 11A-086F000, 11A-086F002, 11A-086F009, 11A-086F016, 11A-086F019, 11A-086F022, 11A-086F026, 11A-086F029, 11A-086F033, 11A-086F054, 11A-086F057, 11A-086F077, 11A-086F098, 11A-086F905, 11A-086F118, 11A-086F121, 11A-086F129, 11A-086F131, 11A-086F134, 11A-086F138, 11A-086F145, 11A-086F155, 11A-086F196, 11A-086F229, 11A-086F308, 11A-086F704, 11A-086F705, 11A-086F706, 11A-086F715, 11A-086F719, 11A-086F722, 11A-086F724, 11A-086F726, 11A-086F729, 11A-086F745, 11A-086F754, 11A-086F777, 11A-086F929, 11A-086F997, 11A-106C352 BLADE PART NO.: 742-0740, 742-0640	20MGB1IML1	20"	Bow-Tie	5/16"	2-1/2"
MOWER MODEL NO.: 11S-410A000, 11S-410A084, 11S-410A147, 11S-410A372, 11S-411A033, 11S-412A129, 11S-412A134, 11S-413A000, 11S-414A302, 11S-418C129, 11S-418C134, 11S-423A382, 11S-434A033, 11S-425A000, 11S-426F372, 11S-428C000, 11S-428C023, 11S-428C141, 11S-808C000, 11E-410A000, 11E-411A033, 11E-412A129, 11E-413A000, 11E-413A384, 11E-414A302, 11E-418C129, 11E-418C134, 11E-424A733, 11E-424C372, 11E-428C000, 11E-428C141, 11E-418A300, 11E-418C033, 11E-418M000, 11A-425G033, 11A-429B033, 11A-435E300, 11A-459B004, 11A-439S204, 11A-439W300, 11A-439W722, 11A-544B004, 11A-544K204, 11A-549P118, 11A549W300, 11A-54M9006, 11A-54MC006, 11B-413A033, 11A-848C000, 125-148C000, 11A-378N033, 11A-378N733, 11A-379B033, 11A-458C033, 11A-469B033, 11A-469B004, 11A-469S204, 11A-469W722, 11A-568Q118, 11A-989Q795, 12AV569804, 12AV569S204 BLADE PART NO.: 742-0641, 742-0741, 942-0741, 942-0741A	21MGB1G31	21"	Bow-Tie	5/16"	2-1/2"
MOWER MODEL NO.: 11S-410A000, 11S-410A084, 11S-410A147, 11S-410A372, 11S-411A033, 11S-412A129, 11S-412A134, 11S-413A000, 11S-414A302, 11S-418C129, 11S-418C134, 11S-423A382, 11S-434A033, 11S-425A000, 11S-426F372, 11S-428C000, 11S-428C023, 11S-428C141, 11S-808C000, 11E-410A000, 11E-411A033, 11E-412A129, 11E-413A000, 11E-413A384, 11E-414A302, 11E-418C129, 11E-424A033, 11E-424A733, 11E-424C372, 11E-428C000, 11E-428C141, 11E-418A300, 11E-418C033, 11E-418M000, 11A-425G033, 11A-429B033, 11A-435E300, 11A-459B004, 11A-439S204, 11A-439W300, 11A-439W722, 11A-544B004, 11A-544K204, 11A-549P118, 11A549W300, 11A-54M9006, 11A-54MC006, 11B-413A033, 11A-848C000, 125-148C000, 11A-378N033, 11A-378N733, 11A-379B033, 11A-458C033, 11A-469B033, 11A-469B004, 11A-469S204, 11A-469W722, 11A-568Q118, 11A-989Q795, 12AV569804, 12AV569S204 BLADE PART NO.: 742-0641, 742-0741, 942-0741, 942-0741A	21MGB1ML1X	21"	Bow-Tie	5/16"	2-1/2"
MOWER MODEL NO.: 11A-072A372, 11A-082A033, 11A-084A033, 11A-084E020, 11A-086F206, 11A-086F382, 11A-088A300, 11A-088A304, 11A-08M8006, 11A-504C000, 11A-504G200, 11A-505G033, 11A-506F372, 11A-506F382, 11A-508N033, 11A-508N733, 11A-509A062, 11A-509B033, 11A-509B372, 11A-509W300, 11A-50MB006, 11B-060A033 (1998), 11B-060A033 (1999), 11B084A033, 11B-084A033, 11B509B033 (2000), 11B509B033 (2001), 12A-260A033, 12A-263B033, 12A-264A033, 12A-264C000 (2003), 12A-264C000 (2007-08), 12A-264D000, 12A-264D32, 12A-264G200, 12A-265K026 (2002), 12A-265K026 (2003), 12A-268B352, 12A-26MB095, 12A-26MF295, 12A-288A300, 12A-289W722, 12A-529B000, 12A-529B300, 12A-529B062, 12A-529B004 (2008), 12A-529B004 (2009), 12A-529S204, 12A-529W300, 12A-589B033, 12B-263B033, 12B-264D62 BLADE PART NO.: 742-0642, 742-0642A, 742-0742, 742-0742A, 942-0642A, 942-0742A	22UNB1G31	22"	1"	3/8" x 1/2"	1-7/16"
MOWER MODEL NO.: 13A376X700, 13A377K700, 13A379X700, 13A686G300, 13A060B300, 13A067B300, 13A068S000, 13A068S700, 13A068B300, 13A068B300 (2003), 13A068B300 (2004), 13A068B722, 13A069S000, 13A069S700, 13A069B205, 13A069B300, 13A069B722, 13A F685K700, 13AF688G722, 13AF695G000, 13AF698G722, 13AF685K700, 13AF685K300, 13AF695G700, 13AF698G722, 13AG675S033, 13AG675S733, 13AJ688G722, 13AJ698G300, 13AJ698G722, 13AJ771G004, 13AJ771G204, 13AJ795G004, 13AJ795G204, 13AK608G033, 13AL608G300, 13AM726B038 (1997), 13AM726B038 (1998), 13AM736G033, 13AM736733, 13AM755023, 13AM755062 (1997), 13AM755062 (1998-99, 2000), 13AM756062 (2001), 13AM756382 (1997), 13AM756382 (1998), 13AM736033, 13AM693618, 13AN695000 (1998-99), 13AN695000 (2000), 13AN696033, 13AN722600, 13AN722029, 13AN726200, 13AN726229, 13AN729718, 13AQ609033, 13AS608033, 17AC2AC004, 17AC2AG004, 17AF2AP004, 31A0709178 BLADE PART NO.: 742-0686, 742-0686A, 942-0686A	42MG51G32	42"	5/8" 6 pt. Star	–	–
MOWER MODEL NO.: 13A277S000 (2013-014), 13A277S000 (2013-14), 13A277S000 (2015), 13A067B300, 13A377L004, 13A377S000, 13AJ795S004 (2010), 13AJ795S004 (2012), 13AJ795S004, 13AM725000, 13AM725000, 13AM755000 (2014-15), 13AM755000 (2016-18), 13AM755200, 13AN755000, 13AN755200, 13AX779004 (2011), 13AX779S004 (2012), 13AX795S004, 13AX795S004 (2012-13), 13AX795S004 (2014-16), 13AX795S004 (2017), 13B277S000, 13B277S000 (2016), 13B277S000 (2017), 13DF675G062 BLADE PART NO.: 742-0686, 942-0430B	42MG51ML2X	42"	5/8" 6 pt. Star	–	–
MOWER MODEL NO.: 13AL771F004, 13AL795T004, 13AY951T004, 13AY951T004, 13AX795T004, 13AX951T004 (2010), 13AX951T004 (2011), 13AX951T004 (2012-13), 13AX935T004 BLADE PART NO.: 942-0429D	46MG51G32	46"	5/8" 6 pt. Star	–	–
MOWER MODEL NO.: 13A376X700, 13A377K700, 13A379X700, 13A686G300, 13A060B300, 13A067B300, 13A068S000, 13A068S700, 13A068B300, 13A068B300 (2003), 13A068B300 (2004), 13A068B722, 13A069S000, 13A069S700, 13A069B300, 13A069B722, 13AF685K700, 13AF685K300, 13AF695G700, 13AF698G722, 13AG675S033, 13AG675S733, 13AJ688G722, 13AJ698G300, 13AJ698G722, 13AJ771G004, 13AJ771G204, 13AJ795G004, 13AJ795G204, 13AK608G033, 13AL608G300, 13AM726B038 (1997), 13AM726B038 (1998), 13AM736033, 13AM736733, 13AM755023, 13AM755062 (1997), 13AM756062 (1998-99, 2000), 13AM756062 (2001), 13AM756382 (1997), 13AM756382 (1998), 13AM736033, 13AN693618, 13AN695000 (1998-99), 13AN695000 (2000), 13AN696033, 13AN722600, 13AN722029, 13AN726200, 13AN726229, 13AN729718, 13AQ609033, 13AS608033, 17AC2AC004, 17AC2AG004, 17AF2AP004, 31A0709178 BLADE PART NO.: 742-0686, 742-0686A, 942-0686A	46MG52ML2X	46"	5/8" 6 pt. Star	–	–
MOWER MODEL NO.: 13AA625P004, 17AD2ACP004, 17AF2ACP004 (2009), 17AF2ACP004 (2010), 17AF2ACP004 (2011), 17AF2ACP004 (2012), 17AF2AP004 BLADE PART NO.: 742-0403C, 942-0403C	50MG51G33	50"	5/8" 6 pt. Star	–	–
MOWER MODEL NO.: 13AA625P004, 17AD2ACP004, 17AF2AP004 BLADE PART NO.: 742-0403C, 942-0403C	50MG51SL3X	50"	5/8" 6 pt. Star	–	–
MOWER MODEL NO.: 13AA625P004, 17AD2ACP004, 17AF2AP004 BLADE PART NO.: 742-0403C, 942-0403C	54HO51ML3X	54"	5 pt. Star	–	–

MOWER BLADES

YARD-MAN®	OREGON® MOWER BLADE PART NO.	DECK	CENTER HOLE	OUTER HOLE	CENTER-CENTER
MOWER MODEL NO.: 11A-106C402, 11A-106I701, 11A-108Q401, 11A-109P701, 11A-109T401, 11A-573E401, 11AS106D701, 11B-106C401, 11B-106C401 (1998-99, 2000), 11B-106C401 (2001-03) BLADE PART NO.: 742-0740	20MGB1ML1	20"	Bow-Tie	5/16"	2-1/2"
MOWER MODEL NO.: 12A-263D701, 12A-263E701 (2004), 12A-263E701 (2005), 12A-264C001, 12A-268N755, 12A-26MB055, 12A-26MB455, 12A-26MB755, 12A-26MC755, 12A-26MY255 BLADE PART NO.: 742-0742A	22UNR1G31	22"	1"	3/8" x 1/2"	1-7/16"
MOWER MODEL NO.: 13A1674G401, 13AD604G401 (1999), 13AD604G401 (2000), 13AD624G401 (2001), 13AD624G401 (2002), 13AD674G401, 13AD683G713, 13AJ771G713, 13AK604G401, 13AM772G755, 13AN771G755, 13AN772G055, 13AN791G755, 13AO772G055, 13AT604G401, 13AT604G701, 13AT605G755, 13AT674G401, 13AT694G401, 13AV694G401, 13AX604G401 (1999), 13AX604G401 (2001), 13AX604G402, 13AX605G755, 13AX614G401, 13AX614G701, 13AX615G055, 13AX674G401 (1997), 13AX674G401 (1999), 13AX694G401, 13AY614G401, 13BD604G401, 13BT604G401 (2003), 13BT604G401 (2004), 13BX604G401, 13BX605G755, 13BX614G401, 13BX694G401 (1998), 13BX694G401 (1999), 13CX614G401 (2003), 13CX614G401 (2004), 13RN772G055, 17AA554G755 BLADE PART NO.: 742-0616, 742-0616A, 942-0616A	42MGS1G32	42"	5/8" 6 pt. Star	–	–
MOWER MODEL NO.: 13A2785S001, 13AN772S000, 13AN772S055, 13AN785S001, 13AN795S001, 13AO772S055, 13RM772S055, 17AC2ACS055 BLADE PART NO.: 942-04308	42MGS1ML2X	42"	5/8" 6 pt. Star	–	–
MOWER MODEL NO.: 13AN785T055, 13AO785T055, 13AX90YT001, 13AX915T001, 13AX935T001 BLADE PART NO.: 942-04290	46MGS1G32	46"	5/8" 6 pt. Star	–	–
MOWER MODEL NO.: 13A1674G401, 13AD604G401 (1999), 13AD604G401 (2000), 13AD624G401 (2001), 13AD624G401 (2002), 13AD674G401, 13AD683G713, 13AJ771G713, 13AK604G401, 13AM772G755, 13AN771G755, 13AN772G055, 13AN791G755, 13AO772G055, 13AT604G401, 13AT604G701, 13AT605G755, 13AT674G401, 13AT694G401, 13AV694G401, 13AX604G401 (1999), 13AX604G401 (2001), 13AX604G402, 13AX605G755, 13AX614G401, 13AX614G701, 13AX615G055, 13AX674G401 (1997), 13AX674G401 (1999), 13AX694G401, 13AY614G401, 13BD604G401, 13BT604G401 (2003), 13BT604G401 (2004), 13BX604G401, 13BX605G755, 13BX614G401, 13BX694G401 (1998), 13BX694G401 (1999), 13CX614G401 (2003), 13CX614G401 (2004), 13RN772G055, 17AA554G755 BLADE PART NO.: 742-0616, 742-0616A, 942-0616A	46MGS2HL2X	46"	5/8" 6 pt. Star	–	–
MOWER MODEL NO.: 13AP615P755, 13AU615P755, 17AF2ACP001 BLADE PART NO.: 942-04053C	50MGS1G33	50"	5/8" 6 pt. Star	–	–
MOWER MODEL NO.: 13AP615P755, 13AU615P755, 17AF2ACP001 BLADE PART NO.: 942-04053C	50MGS1SL3X	50"	5/8" 6 pt. Star	–	–
MOWER MODEL NO.: 13AP615P755, 13AU615P755, 17AF2ACP001 BLADE PART NO.: 942-04053C	54HQS1ML3X	54"	5 pt. Star	–	–

HOME

AIR FILTERS

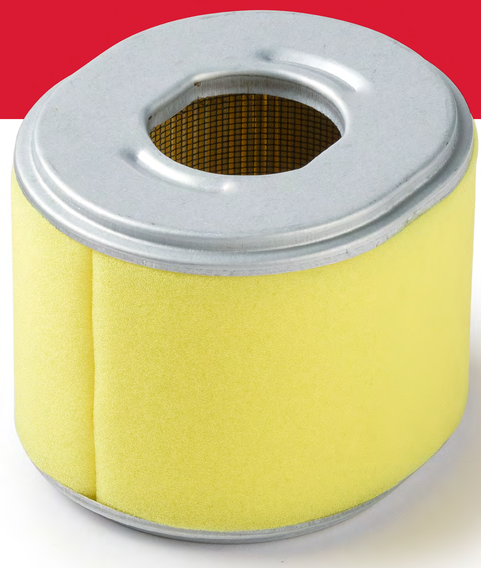

2 WAYS TO FIND YOUR AIR FILTER

ENGINE OR MOWER MODEL GO

FILTER PART NUMBER GO

HOME

AIR FILTERS

ENGINE OR MOWER MODEL

AIR FILTERS

BRAND INDEX

ARIENS®	KUBOTA®
BLACK & DECKER®	LAWN CHIEF
BOLENS	MASSEY FERGUSON®
1 BRIGGS & STRATTON®	MASTERCUT
BRUTE®	MTD
COLUMBIA®	MURRAY®
CRAFTSMAN®	RANCH KING
CUB CADET®	SCOTTS®

STEP 1
Find your engine or mower brand in the brand index.

STEP 2
Locate your model under your brand. Your Oregon® replacement filter number is in red.

STEP 3
Confirm a visual match of size and shape.

2

JOHN DEERE	OREGON® AIR FILTER PART NO.
FITS MODELS: 125, 135, 145, 155C, 190C, D130, D140, L111, L118, L120, LA130, LA135, LA140, LA145, LA150, X130R, X140 REPLACES AIR FILTER PART NO.: GY20575, GY21056	R-30-032-CP

3 **CONFIRM VISUAL MATCH OF SIZE AND SHAPE**

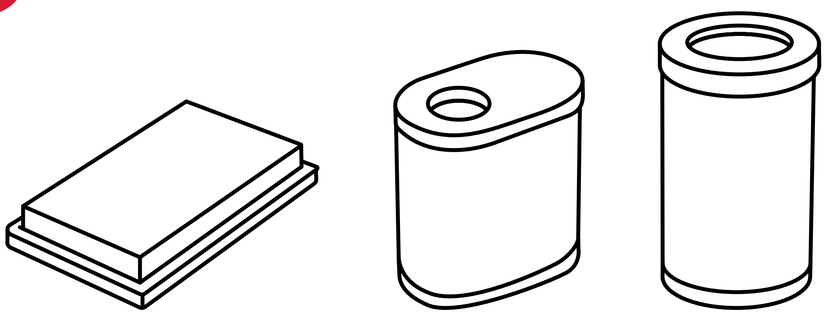

LET'S GET STARTED.

Choose your engine or mower brand.

BRANDS | HOME

AIR FILTERS

FILTER PART NUMBER

AIR FILTERS

BRAND INDEX

ARIENS®	KUBOTA®
BLACK & DECKER®	LAWN CHIEF
BOLENS	MASSEY FERGUSON®
1 BRIGGS & STRATTON®	MASTERCUT
BRUTE®	MTD
COLUMBIA®	MURRAY®
CRAFTSMAN®	RANCH KING
CUB CADET®	SCOTTS®

STEP 1
Find your engine or mower brand in the brand index.

STEP 2
Locate your filter part number under your brand. Your Oregon® replacement filter number is in red.

STEP 3
Confirm a visual match of size and shape.

JOHN DEERE	OREGON® AIR FILTER PART NO.	
FITS MODELS: 125, 135, 145, 155C, 190C, D130, D140, L111, L118, L120, LA130, LA135, LA140, LA145, LA150, X130R, X140 REPLACES AIR FILTER PART NO.: GY20575, GY21056	R-30-032-CP	

2

3 **CONFIRM VISUAL MATCH OF SIZE AND SHAPE**

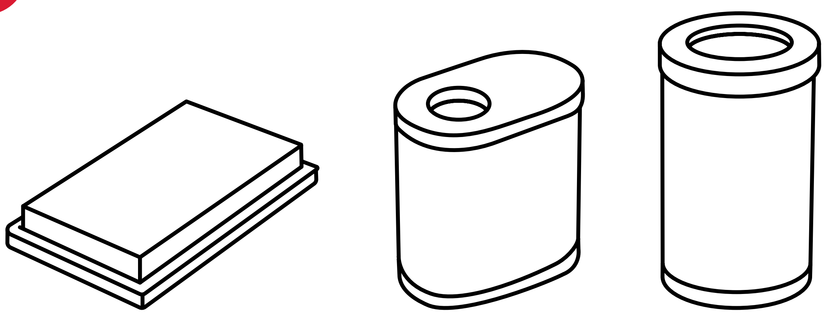

LET'S GET STARTED.

Choose your engine or mower brand.

BRANDS | HOME

BRAND INDEX

ARIENS®

BLACK & DECKER®

BOLENS

BRIGGS & STRATTON®

BRUTE®

COLUMBIA®

CRAFTSMAN®

CUB CADET®

DEWALT®

HONDA

HUSKEE®

HUSQVARNA®

JOHN DEERE

KAWASAKI

KOHLER®

KUBOTA®

LAWN CHIEF

MASSEY FERGUSON®

MASTERCUT

MTD

MURRAY®

RANCH KING

SCOTTS®

SNAPPER®

TECUMSEH®

TORO®

TROY-BILT®

YANMAR

YARD MACHINE

YARD-MAN®

AIR FILTERS

ARIENS®	OREGON® AIR FILTER PART NO.	
FITS MODELS: 991039, 991040 REPLACES AIR FILTER PART NO.: 21544700	R-30-145	
FITS MODELS: 992806, 992807, 992808 REPLACES AIR FILTER PART NO.: 21545300, 21545400	R-30-157	
FITS MODELS: 915223, 915225, 915229, 915241, 915254, 915267, 915273, 915277, 915329, 915330, 915331, 915332, 915335, 915336, 991151, 991159, 991163, 991177, 991311, 991312, 991315, 991316, 991317 REPLACES AIR FILTER PART NO.: 21548000	R-30-164	
REPLACES AIR FILTER PART NO.: 21541600	R-30-225-CP	

BLACK & DECKER®	OREGON® AIR FILTER PART NO.	
FITS MODELS: 25A-26KF736	R-30-165	

BOLENS	OREGON® AIR FILTER PART NO.	
FITS MODELS: 13AM762F065, 13AM762F265, 13AM762F765	R-30-074	
FITS MODELS: 11A-020W765, 11A-02BT765, 11A-B06R765, 11A-B0BL765	R-30-183	
FITS MODELS: 11A-020B065, 11A-020L765, 11A-020M765, 11A-074D765, 11A-074F265, 11A-074R265, 11A-414A065, 11A-414E765, 11A-414J265, 11A-414S265, 11A-A40J065, 11A-A40M265, 11A-A40M765, 11A-B04E065, 11A-B04R265, 11A-B04R765, 21A-250H065, 21A-250H765, 21A-250J265	R-30-308	
FITS MODELS: 11A-414E765, 11A-418A765	R-30-710	

HOME

AIR FILTERS

BRIGGS & STRATTON®	OREGON® AIR FILTER PART NO.	
FITS MODELS: WILL FIT FOLLOWING ENGINE SERIES: 401577, 4025A7-0224-E1, 4035A7-0409-E1, 403677-0343-E1, 404577-0264-E1, 404577-0291-E1, 4045A7, 405577, 406577, 406677, 406777, 407577, 407677, 407777, 40F777, 40G777, 40H777, 40N877, 441577, 441677, 441777, 442577-0121-E1, 445577, 445677, 445777, 445877, 446677, 44677A, 446877, 446977, 44M777-0128-B1, 44R677-0001-G1 REPLACES AIR FILTER PART NO.: 4209, 4223, 499486, 499486S, 5063B, 5063D, 5063H, 5063K, 5069H, 5069K, 695667, 698754	R-30-032-CP	
FITS MODELS: WILL FIT FOLLOWING ENGINE SERIES: 21B707-0453-E1, 280H07, 280J07, 280J77, 281H07, 282H77, 283H07, 284H07, 284H77, 285H07, 285H77, 286H07-0026-E1, 286H77, 28BH76-0114-E1, 31A507, 31A607, 31A677, 31A707, 31A777, 31B707, 31B775, 31C707, 31C777, 31D707, 31D777, 31E507-0137-B1, 31E577, 31E607, 31E677, 31E707, 31E777-, 31F707, 31F775-0116-E1, 31F777, 31G707, 31G777, 31H707-0212-E1, 31H777, 31M977, 31N607, 31N677-0554-B2, 31N707, 31P607-0114-B1, 31P607-0151-B1, 31P677, 31P677-4373-G5, 31P707, 31P777, 31P877, 31P977, 31Q777, 31X707-0777-E2, 331777-0946-B2, 331977-0946-B2 REPLACES AIR FILTER PART NO.: 4211, 4214, 5077H, 5077K, 693083, 697014, 697153, 697634, 698083, 795115, 797008	R-30-074	
FITS MODELS: WILL FIT FOLLOWING ENGINE SERIES: 31E577-0472-B1, 31E577-1596-G5, 31E607-2116-B1, 31E607-4140-B1, 31E677-0118-B1, 31E777-1500-G5, 31E777-1501-B1, 31G707-0175-B1, 31G707-3026-G5, 31G777, 356447-0240-01, 356447-0404-01, 358772-0045-G1, 358772-3045-G1, 358776-1146-G1, 358776-3146-G1, 358777, 385442, 385446, 385447, 385777, 386442-0115-E1, 386442-0115-G1, 386446-0193-G1, 386447, 386777, 433447, 437447-0105-99, 437447-0205-E2, 437447-0305-E2, 472177-0100-E1, 473177, 474177-0100-E1, 474177-0112-E1, 582447, 582447-0478-E2, 582447-0481-E2, 584447-0205-E2, 584447-0210-E2, 584447-0305-E2, 588447, 589447, 58A447 REPLACES AIR FILTER PART NO.: 4234, 820263	R-30-075	
FITS MODELS: WILL FIT FOLLOWING ENGINE SERIES: 21R877-0083-B5, 31A507, 31A607, 31A677-0163-B1, 31A707, 31A807-0905-G5, 31C707, 31E507-0137-B1, 31E577, 31E607-2116-B1, 31E607-4140-B1, 31E677, 31E777, 31G707-0175-B1, 31G707-3026-G5, 31G777, 31N607-0868-G1, 31N607-0868-G5, 31N607-3403-G5, 31N707-0840-B1, 31P677-0133-B1, 31P677-0242-B1, 31P707-0241-G1, 31R877-0030-B1, 31R877-0036-B5, 31R977, 33R877-0034-G1, 40N777-0032-B1, 40N777-0036-B5, 40N877, 44J677, 44Y977-0002-H5, 49J677-0001-G1 REPLACES AIR FILTER PART NO.: 594201	R-30-103	
FITS MODELS: WILL FIT FOLLOWING ENGINE SERIES: 407777-0717-B1, 407777-1330-B1, 407777-1582-G5, 40G777, 40H777, 40N877-0056-G1, 40S777-0001-G1, 40S877, 40U877-0019-B5, 445577-0110-E1, 445577-1340-B1, 445677, 445877, 44H777, 44K777, 44L777, 44M777, 44N777, 44P777, 44Q777-, 44R677-0017-G1, 44R877-0005-G1, 44S577, 44S677, 44S777-, 44S877, 44S977, 44T877-9322-21, 44U777-0009-G1, 44U877, 49M777, 49M877-, 49S777-0001-G1, 49S877, 49T777 REPLACES AIR FILTER PART NO.: 276890, 4233, 5405H, 5405K, 792105	R-30-145	
FITS MODELS: WILL FIT FOLLOWING ENGINE SERIES: 31E877, 31L777, 31M977-0111-E1, 31M977-0112-E1, 31M977-0114-E1, 31N807-0440-E1, 31Q677, 31Q777, 31S777, 31S877, 31S977, 31U977-0001-B1, 331707-0115-B1, 331707-0115-G1, 331777, 331807, 331877, 331977, 33M677, 33M777, 33M977, 33R777, 33R877, 33S777-0001-G1, 33S877 REPLACES AIR FILTER PART NO.: 793569	R-30-167	
FITS MODELS: WILL FIT FOLLOWING ENGINE SERIES: 092J0B, 093J02, 093J05-0173-F1, 093J0B, 09P702, 09P70B, 09P902-0003-H5, 09P902-0006-H5, 103M02, 103M05, 103M0B-0040-F1, 103M0B-0051-H1, 104M02, 104M05, 104M0B REPLACES AIR FILTER PART NO.: 593260, 798452	R-30-168	
FITS MODELS: WILL FIT FOLLOWING ENGINE SERIES: 08P502, 08P602, 093J02-, 09P602, 09P702, 09P802 REPLACES AIR FILTER PART NO.: 799579	R-30-183	
FITS MODELS: WILL FIT FOLLOWING ENGINE SERIES: 098902, 098982, 09B902, 09C902, 09C982-0305-01, 09D902-, 09D982, 09E902-0100-B1, 09E902-0110-B1, 09E902-0214-B1, 09E902-0276-B1, 09E912-0112-B1, 09F902-0100-B1, 09F902-0111-B1, 09F902-0112-B1, 09F902-0113-B1, 09G902-0100-B1, 09G902-0144-B1, 09G902-0145-D1, 09G902-0145-E1, 09H902-0100-B1, 09H902-0146-D1, 09H902-0146-E1, 09J902, 09K502-0744-F1, 09K502-1251-F1, 09K902-0100-E1, 09K902-0323-51, 09K902-0323-E1, 09L502-0112-F1, 09L502-0699-F1, 09L502-0705-F1, 09L502-1017-F1, 09L502-5017-F1, 09L602-0009-F1, 09L602-0110-F1, 09L602-0111-F1, 09L602-0924-F1, 09L602-0925-F1, 09L602-0927-F1, 09L602-1611-F1, 09L602-1623-F1, 09L702-0587-F1, 09L702-1018-F1, 09L902, 09M902, 09P702-0129-F1, 09S502, 09S505-0520-B1, 09S505-0699-F1, 09T502, 09T602, 09T702, 09T802, 10A902, 10A912-2266-B1, 10A912-2266-E1, 10A982, 10B902, 10D902, 10D912, 10D982-0164-B1, 10E902, 10F902, 10G902, 10H902, 10J902, 10L502, 10L602, 10L702, 10L802, 10L902, 10M902, 10N902, 10S902-0554-B1, 10S902-0833-B1, 10T502, 10T602, 10T702, 10T802, 10T812-0005-B1, 10T812-0005-E1, 12M902-0451-E1 REPLACES AIR FILTER PART NO.: 698369	R-30-308	

HOME

AIR FILTERS

BRIGGS & STRATTON®
CONT.

OREGON® AIR FILTER PART NO.

R-30-710

FITS MODELS:

WILL FIT FOLLOWING ENGINE:
102, 105, 115, 125, 135, 136, 139, 145, 777, 797, 997, 12223, 16400, 16401, 16402, 16403, 16404, 20005, 20007, 20008, 20009, 20010, 20012, 20013, 20014, 20016, 20017, 20018, 20019, 20020, 20021, 20022, 20023, 20025, 20028, 20029, 20030, 20031, 20033, 20035, 20036, 20037, 20041, 20042, 20043, 20045, 20047, 20048, 20049, 20051, 20053, 20054, 20055, 20056, 20058, 20062, 20064, 20065, 20066, 20067, 20068, 20069, 20070, 20071, 20072, 20073, 20074, 20075, 20076, 20079, 20086, 20087, 20089, 20090, 20091, 20092, 20093, 20094, 20095, 20096, 20098, 20101, 20110, 20111, 20112, 20113, 20212, 20213, 20214, 20215, 20216, 20217, 20330, 20331, 20332, 20333, 20334, 20350, 20351, 20352, 20636, 20637, 20638, 20654, 20655, 20656, 20658, 20792, 20793, 20795, 20817, 20833, 21025, 21026, 21027, 70185, 70186, 71223, 71233, 71242, 71243, 71245, 71246, 71252, 71253, 71283, 71285, 71286, 71427, 71428, 71429, 72052, 72072, 72200, 73550, 73551, 73552, 73590, 74162, 74199, 74251, 74252, 74253, 74254, 74264, 74265, 74266, 74267, 74301, 74325, 74327, 74330, 74350, 74351, 74353, 74360, 74363, 74370, 74380, 74391, 74402, 74403, 74411, 74413, 74419, 74420, 74432, 74433, 74450, 74451, 74452, 74502, 74590, 74601, 74603, 74657, 74661, 74667, 74675, 74676, 74680, 74686, 74687, 74688, 74690, 74694, 74701, 74702, 74704, 74723, 74726, 74731, 74741, 74760, 74766, 74768, 74771, 74774, 74775, 74777, 74778, 74784, 74787, 74788, 74790, 74793, 74795, 74797, 74812, 74814, 74864, 74865, 74866, 74867, 74874, 74876, 74877, 74886, 74887, 74888, 74889, 74925, 74927, 74935, 74937, 75201, 75202, 75211, 75212, 75213, 75742, 75744, 75745, 75754, 75755, 75760, 80201, 80202, 80212, 80232, 80252, 80292, 82212, 82231, 82232, 82252, 83412, 86432, 90202, 90212, 90232, 90252, 91202, 91212, 91232, 91252, 92202, 92212, 92232, 92252, 93212, 93232, 94202, 94212, 95202, 95212, 98902, 98982, 110402, 110412, 110415, 110417, 110437, 110437, 110452, 110492, 110602, 110612, 110682, 111412, 111432, 111437, 111452, 112202, 112212, 112231, 112232, 112252, 112292, 115432, 115437, 115462, 115492, 117431, 117432, 117436, 117437, 117462, 118432, 118436, 118437, 120202, 120212, 120232, 120252, 120292, 120302, 120312, 120317, 120332, 120352, 120402, 120412, 120413, 120415, 120417, 120432, 120452, 120492, 120602, 120607, 120609, 120612, 120682, 121002, 121003, 121012, 121032, 121052, 121132, 121162, 121212, 121232, 121236, 121237, 121252, 121302, 121307, 121312, 121317, 121332, 121336, 121337, 121352, 121392, 121402, 121412, 121413, 121415, 121417, 121432, 121437, 121452, 121492, 121493, 121702, 121707, 121782, 121787, 121802, 121807, 121882, 121887, 122002, 122007, 122012, 122017, 122032, 122037, 122052, 122092, 122232, 122262, 122332, 122336, 122337, 122352, 122362, 122366, 122367, 122432, 122435, 122436, 122437, 122452, 122462, 122466, 122467, 122701, 122702, 122707, 122782, 122787, 122802, 122807, 123702, 123707, 123782, 123787, 123802, 123807, 123882, 123887, 124332, 124362, 124430, 124432, 124602, 124672, 124682, 124702, 124707, 124782, 124787, 124802, 124807, 124882, 124887, 125602, 125607, 125672, 125682, 125702, 125782, 126302, 126312, 126317, 126332, 126352, 126392, 126402, 126412, 126415, 126417, 126432, 126452, 126492, 126702, 126707, 126782, 126787, 126802, 126807, 126882, 126887, 127302, 127312, 127332, 127335, 127352, 127412, 127432, 127437, 127452, 127602, 127605, 127607, 127609, 127702, 127707, 127712, 127782, 127787, 127802, 127807, 127809, 127882, 127887, 128702, 128712, 128802, 128805, 128807, 128809, 128812, 128882, 128887, 129702, 129707, 129782, 129787, 129802, 129807, 129812, 129882, 129887, 130202, 130203, 130207, 130212, 130217, 130231, 130232, 130237, 130252, 130292, 130297, 132212, 132213, 132231, 132232, 132237, 132251, 132252, 132292, 132297, 133202, 133212, 133217, 133232, 133233, 133252, 133292, 133702, 134202, 135202, 135207, 135212, 135217, 135232, 135237, 135242, 135252, 135292, 135297, 135702, 136202, 136212, 136217, 136232, 137202, 137212, 138432, 138436, 138437, 138462, 138466, 138467, 150112, 150117, 150132, 150192, 150202, 150212, 150217, 150232, 150237, 150292, 150297, 150312, 150315, 157102, 157112, 157117, 157202, 157302, 157312, 185430, 185432, 185436, 185437, 185462, 185467, 201312, 201317, 201332, 201337, 201352, 201412, 201415, 201416, 201417, 201432, 201437, 201452, 202312, 202317, 202332, 202336, 202337, 202352, 202357, 202412, 202417, 202432, 202437, 202452, 202457, 203432, 203432, 204312, 204315, 204317, 204332, 204337, 204352, 204410, 204412, 204415, 204415, 204417, 204432, 204437, 205312, 205317, 205332, 205337, 205352, 205355, 205357, 205412, 205417, 205432, 205437, 205452, 205455, 205457, 205457, 210312, 210315, 210317, 210332, 210412, 210415, 210417, 210432, 210435, 212312, 212315, 212317, 212332, 212335, 212337, 212412, 212415, 212417, 212432, 212437, 213432, 216112, 216115, 216302, 216312, 216315, 216317, 216332, 216337, 217302, 217312, 217315, 217317, 217332, 217337, 250035, 331707, 331717, 331807, 331817, 331977, 356447, 358772, 358776, 358777, 385442, 385446, 385447, 385477, 386472, 386446, 386447, 386777, 401577, 403677, 404577, 405577, 405717, 405777, 406677, 406777, 407577, 407677, 407777, 433447, 437447, 441577, 441677, 441777, 442577, 445577, 445677, 445777, 445877, 446677, 446777, 446877, 446977, 472717, 473317, 474177, 582447, 584447, 588447, 589447, 915223, 915225, 915229, 915241, 915254, 915267, 915273, 915277, 915329, 915330, 915331, 915332, 915335, 915336, 990139, 990140, 991151, 991159, 991163, 991171, 991311, 991312, 991315, 991316, 991317, 992806, 992807, 992808, 1693138, 1693139, 1693421, 1693444, 1693446, 1693663, 1693692, 1694070, 1694259, 1694260, 5900503, 5900528, 5900529, 5900532, 5900681, 5900682, 5900685, 5900706, 5900731, 5900760, 5900775, 5901253, 24729922, 24729931, 24729933, 24729935, 24730000, 24730001, 24730010, 24730010.1, 24730030, 24730110, 24730111, 24730116, 24730117, 24730118, 24730124, 24730125, 24730126, 24730136, 24730137, 24730138, 24730139, 24730140, 24730143, 24730144, 24730683, 24738510, 24738518, 24738520, 24738528, 24738529, 24738718, 24738814, 24738821, 24738909, 24738911, 24738916, 24738917, 24738918, 24738923, 24776246, 24777366, 24777638, 24777640, 24720340, 24720344, 24720374, 24720750, 24720753, 24720754, 24720412, 24720413, 24720480, 24720010, 24720020, 24725860, 24725870, 24725880, 24725589, 24723330, 24723340, 24723349, 24723430, 24726720, 24728800, 24728851, 24728852, 24728853, 24728860, 24728861, 24728882, 24728881, 24728904, 24728950, 24728990, 24728930, 24728980, 24728980, 24728980, 24729940, 24729900, 24730301, 24730370, 24732370, 24734301, 24734410, 24734411, 24734710, 24734900, 24737000, 24737004, 24737010, 24737050, 24737400, 24739990, 24730370, 24732370, 24734301, 24734410, 24734411, 24734710, 24734900, 24737000, 24737004, 24737010, 24737050, 24737400, 24739990, 24738030, 24738910, 24762461, 24770120, 24770130, 24770990, 24772460, 24772461, 24774661, 24776051, 24776360, 24776370, 24776411, 24796510, 24799861, 521244711, 521244712, 521244913, 521244930, 521244950, 91727980, 91727981, 91727920, 91727921, 91729520, 91729550, 91729570, 91729620, 91729630, 91729640, 91729554, 91729582, 917376271, 917376430, 4458770130, 96043002100, 96043002101, 96043002102, 96043007100, 96043007101, 96043010000, 08P502, 08P602, 092J08, 093J002, 093J005, 093J08, 098902, 09C902, 09C982, 090902, 09D982, 09E902, 09E912, 09F902, 096902, 09H902, 09J902, 09K502, 09K902, 09L502, 09L602, 09L702, 09L902, 09M902, 09N602, 09P702, 09P708, 09P802, 09P902, 095502, 095505, 09T502, 09T602, 09T702, 09T802, 103M02, 103M05, 103M08, 104M02, 104M05, 104M08, 107S, 10A902, 10A912, 10A982, 10B902, 10B902, 10D902, 10D982, 10E902, 10F902, 10G902, 10H902, 10J902, 10J912, 10K902, 10L502, 10L602, 10L702, 10L802, 10L902, 10M902, 10M912, 10N902, 105902, 101502, 101602, 101702, 101802, 101802, 11A, 11A602, 11A682, 11A687, 11B, 11C602, 120H02, 120K02, 121A02, 121A12, 121A32, 121H02, 121H82, 121K02, 121K12, 122H02, 122H07, 122H82, 122K02, 122K05, 122K07, 122K09, 122K12, 122K82, 122L02, 122L05, 122L07, 122M02, 122M05, 122M07, 122T02, 122T05, 122T07, 123H02, 123H07, 123K02, 123K05, 123K07, 123K09, 123K12, 124H02, 124H82, 124K02, 124L02, 124L05, 124L07, 124T02, 124T05, 124T07, 124T12, 125H02, 125H07, 125H82, 125K02, 125K05, 125K07, 125K09, 125L02, 125T02, 126K02, 126K07, 126L02, 126L05, 126L07, 126L12, 126M, 126M02, 126M05, 126M07, 126T02, 126T05, 126T07, 126T12, 127H02, 127H07, 128H02, 128H07, 128L02, 128L05, 128L07, 128M02, 128M05, 128M07, 128T02, 128T05, 128T07, 129H02, 129H07, 12A,

REPLACES AIR FILTER PART NO.:
399959, 491588, 4915885, 494245, 5043, 1494245

AIR FILTERS

BRIGGS & STRATTON®
CONT.

OREGON® AIR FILTER PART NO.

R-30-710

FITS MODELS:

WILL FIT FOLLOWING ENGINE:
12A602, 12A721UD066, 12A726JD023,
12A726JD066, 12A726JD223, 12A802,
12A803A3766, 12ABP3A3766, 12ACC3A6766,
12ACO3A6766, 12AE4456701, 12AE4458001,
12AE449A211, 12AE449A266, 12AE449D011,
12AE449D066, 12AE449E211, 12AE449E266,
12AE469A229, 12AE469D029, 12AE469D755,
12AE76M8011, 12AE76M8038, 12AE76M8066,
12AE76M8897, 12AG469D059, 12AG769L059,
12AG836E011, 12AG836E066, 12AG836E711,
12AG836E766, 12AG836E211, 12AG836E266,
12AG8A7A6711, 12AG8B2604, 12AI8320711,
12AI8320724, 12AI8320766, 12AI836M011,
12AI836N211, 12AI83K1066, 12AI83K2266,
12AI8650711, 12AI867D011, 12AI86K1066,
12AI86K2266, 12AJ836E011, 12AJ836G211,
12AJ866E066, 12AJ866E266, 12AJ866G266,
12AKC2A3766, 12AKC3A3766, 12AKP3RQ766,
12ALD330897, 12AVS560711, 12AVS560766,
12AVS50D733, 12AVS650711, 12AVS650766,
12AV566A004, 12AV566A059, 12AV566F211,
12AV566F266, 12AV566M011, 12AV566M055,
12AV566M066, 12AV566N011, 12AV566N066,
12AV566N211, 12AV566N255, 12AV566N266,
12AV566N711, 12AV569D597, 12AV569D711,
12AV569D766, 12AV569D897, 12AV569R004,
12AV569R059, 12AV569S204, 12AV829C755,
12AV8334D711, 12AV8340766, 12AV8350711,
12AV8350766, 12AV8380766, 12AV8390795,
12AVA290711, 12AVA290766, 12AVB26M004,
12AVB26M011, 12AVB26M066, 12AVB26N211,
12AVB26N704, 12AVB290711, 12AVB290766,
12AVB290897, 12AVB2A311, 12AVB2A3721,
12AVB2A3766, 12AVB2A9704, 12AVD320704,
12AVD390701, 12AVD390897, 12AVO2A3766,
128, 128602, 128802, 128V550711,
128V565011, 128V829075, 128VB350711,
12C602, 12C682, 12C702, 12C802, 12C807,
12C882, 12D602, 12D607, 12D672, 12D677,
12D802, 12E602, 12E702, 12E707, 12E782,
12E787, 12E802, 12E807, 12F612, 12F702,
12F707, 12F782, 12F787, 12F802, 12F805,
12F807, 12F809, 12F812, 12F882, 12F887,
12FB89, 12G602, 12G672, 12G702, 12G782,
12G787, 12G802, 12G807, 12G812, 12G882,
12G887, 12H132, 12H137, 12H232, 12H332,
12H337, 12H352, 12H362, 12H702, 12H707,
12H712, 12H802, 12H805, 12H807, 12H809,
12H812, 12H882, 12H887, 12J602, 12J662,
12J702, 12J707, 12J802, 12J805, 12J807,
12JB09, 12JB82, 12JB87, 12J902, 12J907,
12K702, 12L232, 12L332, 12L336, 12L337,
12LB02, 12LB82, 12LB87, 12L902, 12M802,
12M807, 12M882, 12M887, 12M902, 12P802,
12P502, 12Q505, 12Q507, 12Q512, 12Q572,
12Q577, 12Q802, 12R502, 12R505, 12R507,
12R512, 12S102, 12S112, 12S132, 12S137, 12S152,
12S157, 12S232, 12S237, 12S252, 12S402,
12S407, 12S412, 12S432, 12S435, 12S436,
12S437, 12S452, 12S492, 12S502, 12S505,
12S507, 12S512, 12S702, 12S707, 12S787,
12S802, 12S807, 12S882, 12S887, 12T102,
12T112, 12T132, 12T152, 12T192, 12T202,
12T212, 12T232, 12T252, 12T292, 12T312,
12T402, 12T405, 12T407, 12T412, 12T417,
12T432, 12T452, 12T702, 12T707, 12T782,
12T787, 12T802, 12T807, 12T882, 12T887,
12X802, 12X812, 12X882, 12Y802, 12Z602,
12Z802, 136L002, 136M002, 13A72UD897,
13A726JD029, 13A726JD897, 13A777KY897,
13A625P000, 13A625P004, 13A625P029,
13A625P033, 13A625P129, 13A625P131,
13A625P134, 13A625P138, 13A625P205,
13A625P206, 13A625P513, 13A625P729,
13A625P731, 13A625P929, 13A925P004,
13AAA2KW066, 13AAA2KW266,
13AB775S000, 13AB77B5023, 13AB77B5223,
13AB77KF897, 13AC762F755, 13AJ771G004,
13AJ771G031, 13AJ771G204, 13AJ771S004,
13AJ771S031, 13AJ771S231, 13AJ795G004,
13AJ795G029, 13AJ795G033, 13AJ795G059,
13AJ795G129, 13AJ795G131, 13AJ795G134,
13AJ795G138, 13AJ795G204, 13AJ795G205,
13AJ795G206, 13AJ795G533, 13AJ795G704,
13AJ795G705, 13AJ795G713, 13AJ795G724,
13AJ795G729, 13AJ795G730, 13AJ795G929,
13AL605H057, 13AL771H004, 13AL771H029,
13AL771T004, 13AL795H000, 13AL795H004,
13AL795H929, 13AL795S004, 13AL795T004,
13AL795T057, 13AL795T058, 13AM762F031,
13AM762F052, 13AM762F065, 13AM762F765,
13AM762F765, 13AM772G755, 13AM77H755,
13AM77H729, 13AM772G055, 13AO77H055,
13AO772G055, 13AO772H755, 13AO77T766,
13AT91ST004, 13AV77KF066, 13AX605H730,
13AX60RG544, 13AX60RG744, 13AX60RG848,
13AX60RH544, 13AX60RH744, 13AX60TG766,
13B726JD023, 13B726JD066, 13B726JD223,
13B77B5066, 13BN77IG729, 13RL771H029,
13RL771H229, 13RN772G055, 13WE41CT010,
13WIA1CQ010, 13WIA4CA010, 13WV77KF066,
14AA80TP711, 14AA80P766, 14AA81SK000,
14AA81SK004, 14AA81SK129, 14AA81SK131,
14AA81SK134, 14AA81SK205, 14AA81SK206,
14AA81SK704, 14AA81SK705, 14AA81SK713,
14AA81SK724, 14AA81SK729, 14AA81SK730,
14AR94KK066, 14BR94KK066, 14WHA3CA010,
155C, 151T12, 157Z002, 157T005, 157T007,
15T212, 15T217, 15T232, 15T237, 15T292,
15T297, 17AA5AAG700, 17AA5AAG766,
17AA5ABP766, 17AC2AC6004, 17AC2AC6055,
17AC2AC5055, 17AC2AC5058, 17ADCAC4066,
17AJ2ACG597, 17AJ2ACG897, 17AK2CAP597,
17AK2ACP897, 17AKCAC2066, 17AKFAC9066,
17BDCAK0066, 17BDCACW066, 17BK2ACP597,
17CDCACW066, 17WI2ACK010, 17WI2ACK056,
190C, 19L232, 19L237, 19N132, 19N135, 19N137,
20023C, 20071A, 20072A, 20073A, 20074A,
20076A, 20090C, 2009IC, 2009ZC, 2009SC,
2009SC, 20183B, 20330C, 2033IC, 2033ZC,
2033AC, 204 MODELS, 207T202, 20H132,
20H136, 20H137, 20H232, 20H237, 20L132,
20L136, 20L232, 20L235, 20L236, 20L237,
205S32, 205S57, 205Z002, 205Z012, 205Z032,
205Z17, 205Z32, 205Z37, 205Z52, 205Z57,
21T032, 21T202, 21T212, 21T215, 21T217,
21T232, 21T237, 21A, 21A404B000,
21AA404B031, 21AA404D052, 21AA404D200,
21AA404D229, 21AA404D231, 21AA412A022,
21AA412A052, 21AA412A352, 21AA412A700,
21AA414A729, 21AA414A731, 21AA414A752,
21AA415A731, 21AB452A004, 21AB452A059,
21AB454131, 21AB454730, 21AB454731,
21AB455C730, 21B, 21B707, 21BB455C697,
21C, 21D, 21R671, 21S132, 21S137, 21S157,
21S212, 21S215, 21S217, 21S232, 21S237,
21T112, 21T202, 21T207, 21T212, 21T215,
21T217, 21T232, 21T237, 24A, 24AD584D700,
24AD597D711, 24AD597D766, 24B,
24BF50B004, 24BF50E204, 24BF51MN704,
24BF550B000, 24BF550B029, 24BF550CT29,
24BF550E229, 24BF550M006, 24BF551D700,
24BF552B729, 24BF552B766, 24BF570L004,
24BF572B711, 24BF572B729, 24BF572B766,
24BF572B897, 24BL597D711, 24CF572B711,
25A, 25B, 25N132, 25N137, 25P132, 25T232,
25T235, 25T237, 261 MODELS, 280H07,
280J07, 280J77, 281H07, 282H07, 282H77,
283H07, 284H07, 284H77, 285H07, 285H77,
286H07, 286H77, 288H76, 2P77F, 31A507,
31A607, 31A677, 31A707, 31A777, 31B807,
31B807, 31B875, 31C707, 31C777, 31D707,
31D777, 31E507, 31E577, 31E607, 31E677,
31E707, 31E777, 31E877, 31F707, 31F775,
31F777, 31G707, 31G777, 31H707, 31H777,
31L777, 31M977, 31M607, 31M677, 31N707,
31N777, 31NB07, 31P607, 31P677, 31P707,
31P777, 31P877, 31P977, 31Q677, 31Q777,
31R877, 31R977, 31S777, 31S877, 31S977,
31U977, 31X707, 33M677, 33M777, 33M977,
33R777, 33R877, 335777, 335877, 31WB08F,
31TN082A, 4025A7, 4035A7, 4045A7, 40F777,
40G777, 40H777, 40N777, 40N877, 40S777,
40S877, 40U877, 44677A, 44H777, 44J677,
44K777, 44L777, 44M777, 44N677, 44N777,
44N877, 44P777, 44Q777, 44R677, 44R877,
44S577, 44S677, 44S777, 44S877, 44S977,
44T877, 44U777, 44U877, 44Y977,
47AHBCA6038, 47AHBCA8038,
47AKBCA7038, 47AKBCA8038, 49J677,
49M777, 49M877, 49S777, 49S877, 491777,
53AI8CT6050, 53AI8CT8050, 53AI8CT9050,
53AI8CT2750, 53AI8DU6050, 53AI8DU8050,
53AP8DU6750, 53AP8DU8750,
53CI8DU6050, 53CI8DU8050, 54AE542,
54AL542, 54AT742, 55AI6HN6038,
55R6HN6038, 58A447, 64BM, 62E2, 652M,
74253CP, 74254CP, 74264TE, 74265TE,
74266CP, 74411TE, 74447TE, 74451TE,
74726TA, 74760TA, 74766TA, 74774TA,
74925TE, 74940CP, 74943CP, 74945CP,
74955CP, 74957CP, 74965CP, 74967CP,
75742TA, 75742W, 75745TA, 75745W,
75755TA, 75755W, 75760W, 7618, 7T84HW,
7T84JJA, 7T84MU, 7T84MUA, 7T90HU,
7T90JU, CH1000, CH18, CH20, CH22, CH23,
CH25, CH26, CH62I, CH640, CH641, CH670,
CH680, CH682, CH730, CH732, CH740, CH742,
CH745, CH750, CH752, CH840, CH960,
CH980, CLT38G, CMXGLAM241902,
CMXGMAM1125499, CMXGMAM1125501,
CMXGMAM1125502, CMXGMAM1125505,
CMXGMAM201001, CMXGMAM201102,
CMXGMAM201201, CMXGMAM201207,
CMXGMAM211201, CMXGMAM221101,
CMXGMAM7435274, CMXGMAM7815137,
CMXGMAM7815145, CMXGMAM1300051,
CMXGPAM1080054, CMXGRAM130038,
CMXGRAM130039, CMXGRAM130041,
CMXGRAM130042, CMXGRAM201301,
CMXGRAM201304, CMXGRAM201305,
CMXGRAM211303, CMXGRAM7821242,
CMXGRAM7821291, CMXGRAM7831829,
CMXGTAM2225501, C930, CR30H, CV1000,
CV11, CV12.5, CV13, CV14, CV15, CV15S,
CV15T, CV16, CV18, CV20, CV22, CV23, CV25,
CV26, CV430, CV450, CV460, CV460S, CV461,
CV490, CV490S, CV491, CV492, CV492S,
CV493, CV493T, CV620, CV640, CV670,
CV680, CV682, CV730, CV732, CV740, CV742,
CV745, CV750, CV752, CV940, CV960,
CV980, DI00, DI05, DI10, DI20, DI25, DI30,
DI40, DI50, DI55, DI60, DI70, DXGMW33382R,
E100, E110, E120, E130, E140, E150, E180,
ECH730, ECH740, ECH749,

REPLACES AIR FILTER PART NO.:
399959, 491588, 491588S,
494245, 5043, 7494245

BRIGGS & STRATTON® CONT.	OREGON® AIR FILTER PART NO.	
FITS MODELS: WILL FIT FOLLOWING ENGINE SERIES: ECV630, ECV650, ECV680, ECV730, ECV740, ECV749, ECV860, ECV940, ECV980, EN2000 A, EN2000 AL, EN2500 A, EN2500 AL, EN2500 AL/A, EN2500 AN, F220 A, F220 A/A, F220 A/B, F220 AN, F220K1 A, F220K1 AC, F220K1 AT, F220K1 AT2, F220K1 AT2/A, FCV740, FD671D, FD691D, FD711D, FD731V, FD750D, FD791D, FD851D, FH381V, FH430V, FH541V, FH580V, FH601V, FH641V, FH651V, FH661V, FH680V, FH721VBS39, FR651V, FR691V, FR730V, FS481V, FS541V, FS600V, FS651V, FS691V, FS730V, FX1000V, FX481V, FX530V, FX541V, FX600V, FX651V, FX691V, FX730, FX730V, FX751V, FX801, FX801V, FX850V, FX921V, FXT00V, GC135 PHA, GC135 PXA, GC135 QHA, GC135 QHA1, GC135 QHA2, GC135 VHA, GC135 VXA, GC135 VXP5, GC135 WKT2, GC135 WME2, GC160 PHA, GC160 PXA, GC160 QBC, GC160 QHA, GC160 QHA1, GC160 QHA2, GC160 QHAJ, GC160 VHA, GC160 VXA, GC160 WKT2, GC160 WME2, GC160A DEAF, GC160A DHAF, GC160A MEA2, GC160A MHA2, GC160A PHA, GC160A QBC, GC160A QDE, GC160A QEA, GC160A QEA2, GC160A QEAF, GC160A QHA, GC160A QHA1, GC160A QHA2, GC160A QHAF, GC160A QHAJ, GC160A VHA, GC160A VXA, GC160LA AM12, GC160LA DHAF, GC160LA MHA2, GC160LA MHAB, GC160LA QBC, GC160LA QDE, GC160LA QHA, GC160LA QHA1, GC160LA QHA2, GC160LA QHAF, GC160LA QHAJ, GC160LA QHC, GC160LA VHA, GC160LA VXA, GC160LE VXA, GC190A DHAF, GC190A MEA2, GC190A MHA2, GC190A QEA, GC190A QEA2, GC190A QEAF, GC190A QHA, GC190A QHA1, GC190A QHA2, GC190A QHAD, GC190A QHAF, GC190A VBA, GC190A VXA, GC190LA MHA2, GC190LA QHAF, GCV135 A1A, GCV135 A1D, GCV135 A2A, GCV135 A2D, GCV135 A2R, GCV135 N7E2, GCV135A N1A, GCV135A N5A, GCV160 A1A, GCV160 A2A, GCV160 A2R, GCV160 N1, GCV160 N2, GCV160 N7A1, GCV160A A2R, GCV160A 1A1, GCV160A 1A2, GCV160A A1A, GCV160A A1AE, GCV160A A1AF, GCV160A A1AS, GCV160A A2A, GCV160A A3A, GCV160A BHH, GCV160A E1A4, GCV160A E1G7, GCV160A E5A4, GCV160A EHHB, GCV160A N1A, GCV160A N1AF, GCV160A N5A, GCV160A N5AF, GCV160A N5MF, GCV160A N5R, GCV160A N7A1, GCV160A NBL1, GCV160A R1A, GCV160A R3A, GCV160A R3A1, GCV160A RTL1, GCV160A S1A, GCV160A S1M, GCV160A S3A, GCV160A S3A2, GCV160A S3H, GCV160A STA1, GCV160A STL1, GCV160LA A1A, GCV160LA A1AF, GCV160LA A2R, GCV160LA BHH, GCV160LA E1A2, GCV160LA N1A, GCV160LA N1AF, GCV160LA N5AF, GCV160LA N5MF, GCV160LA N5R, GCV160LA N7A1, GCV160LA N7S1, GCV160LA R3A, GCV160LA S1A, GCV160LA S1H, GCV160LA S1M, GCV160LA S3A, GCV160LA S3B, GCV160LA S3H, GCV160LAO A1A, GCV160LAO A1AF, GCV160LAO A2R, GCV160LAO BHH, GCV160LAO E1A2, GCV160LAO N1A, GCV160LAO N1AF, GCV160LAO N5AF, GCV160LAO N5MF, GCV160LAO N5R, GCV160LAO N7A1, GCV160LAO N7S1, GCV160LAO R3A, GCV160LAO S1A, GCV160LAO S1M, GCV160LAO S3A, GCV160LAO S3H, GCV160LAO S3T, GCV160LE A7H1, GCV190LA MH12, GCV190LA MHA2, GCV190LA S3A, GCV190LA S3C, GT1500, GX270UT QAG2, HD775, L100, L105, L107, L110, L111, L118, L120, L1742, L17542, L2048, L2548, LA110, LA115, LA125, LA130, LA135, LA140, LA145, LA150, LA155, LA165, LA175, LEV100, LEV105, LEV115, LEV120, LEV195, LEV195EA, LEV80, LH630, LH640, LH685, LH690, LH750, LH755, LH775, LT1000, LT150, LT160, LT36G, LV148EA, LV195EA, LV195XA, LV680, OVRM105, OVRM120, OVRM65, PCH680, PCH740, PCV680, PCV740, PONY 42, PONY 42T, PS, S100, S110, S120, S130, S140, S160, S170, S180, S2046, S240, S2546, SLT1500, SP33HW, SV470, SV480, SV530, SV540, SV590, SV600, SV610, SV610S, SV620, TB30R, TVS115, TVS120, TVS90, W36M, W36R, W48M, W48R, W52R, WC33XP, WH36A, WH48A, WH52A, WH61A, WHP36A, WHP48A, WHP52A, WHP61A, X105, X107, X110, X117R, X120, X125, X126, X127, X130R, X140, X145, X166, X166R, X167, X167R, X304, X310, X330, X350, X350R, X354, X360, X370, X380, X384, X390, X394, X530, X570, X580, X584, X590, X729, XT149, XT173, XT650, XT675, XT775, XT800, XTX650, XTX675, YTH 2242, YTH 2242 T, Z225, Z235, Z245, Z255, Z335E, Z335M, Z345M, Z345R, Z355E, Z355R, Z375R, Z425, Z445, Z465, Z515E, Z525E, Z530M, Z530R, Z540M, Z540R, Z545R, Z645, Z655, Z665, Z710A, Z720A, Z720E, Z730M, Z735E, Z735M, Z740R, Z810A, Z820A, Z830A, Z840A, Z850A, Z860A, Z910A, Z915B, Z920A, Z920M, Z920R, Z925A, Z925M, Z930A, Z930M, Z930R, Z950A, Z950M, Z955R, Z960A, Z960M, Z970A, Z970R, Z994R, Z997R REPLACES AIR FILTER PART NO.: 399959, 491588, 491588S, 494245, 5043, T494245	R-30-710	

AIR FILTERS

BRUTE®	OREGON® AIR FILTER PART NO.	
FITS MODELS: 13AL605H057, 13AL795T057	R-30-167	
FITS MODELS: 11A-A0A9778, 12A-A0A9778, 12A-B2A3778	R-30-168	
FITS MODELS: 11A-A06M078, 11A-A06N778, 12A-A06M078, 12A-A06N778, 12A-B25U778	R-30-710	

COLUMBIA®	OREGON® AIR FILTER PART NO.	
FITS MODELS: 17AK2ACP597, 17AK2ACP897, 17BK2ACP597	R-30-145	
FITS MODELS: 17AJ2ACG597, 17AJ2ACG897	R-30-167	
FITS MODELS: 11A-A0A9897, 12A-A2A9897	R-30-168	
FITS MODELS: 11A-A4OX897, 11A-A4BA897, 11A-B03K897, 11A-B0BA897, 25B-554M897	R-30-183	
FITS MODELS: 11A-109Q597, 11A-109Q897, 11A-439Q597, 11A-549Q597, 11A-549Q897, 11A-A09Q897, 11A-B29Q897, 12A-978Q597, 12A-998Q597, 12ALD33Q897, 12AV569Q597, 12AV569Q897, 12AVB29Q897, 12AVD39Q897, 21BB455C897, 24BF572B897	R-30-206	
FITS MODELS: 11A-020B597, 11A-504A597, 11A-504A897, 11A-A40M897, 11A-B04A897	R-30-308	
FITS MODELS: 12A-976B597, 12A-996B597, 12A-996B897	R-30-710	

CRAFTSMAN®	OREGON® AIR FILTER PART NO.	
FITS MODELS: 917279180, 917279181, 917279200, 917279201, 917279220, 917289560, 917289570, 917289620, 917289630, 917289640	R-30-032-CP	
FITS MODELS: 247204112, 247204113, 247204280, 247250010, 247250020, 247273330, 247273340, 247286720, 247288800, 247288881, 247289330, 247289800, 247289810, 247289840, CMXGNAM1130051	R-30-145	
FITS MODELS: CMXGTAM222501	R-30-165	
FITS MODELS: 247203740, 247203743, 247203744, 247203750, 247203753, 247203754, 247255860, 247255870, 247255880, 247255890, 247273410, 247273430, 247288851, 247288852, 247288853, 247288860, 247288861, 247288862, 247289040, 247289050, 247289190, CMXGRAM130038, CMXGRAM130039, CMXGRAM130041, CMXGRAM130042, CMXGRAM201304, CMXGRAM201305, CMXGRAM7821291, CMXGRAM7831829	R-30-167	
FITS MODELS: 247372370, 247374410, 247374411, 247374710, 247377000, 247377001, 247377050, 247377440, 247379990, 247380310, CMXGMAM1125499, CMXGMAM1125502, CMXGMAM1125505, CMXGMAM201101, CMXGMAM201201, CMXGMAM201207, CMXGMAM211201, CMXGMAM221101, CMXGMAM7435274, CMXGMAM7815145, CMXGPAM1080054	R-30-168	
FITS MODELS: 24737000, 24737000.1, 24737010, 24737010.1, 24737030, 24737301, 24737218, 24737430, 24737430.1, 24737440, 24738821, 24776246, 24776246.1, 24798161, CMXGMAM1125501, CMXGMAM201102, CMXGMAM7815137	R-30-183	
FITS MODELS: 24737683, CMXGLAM241902	R-30-206	
REPLACES AIR FILTER PART NO.: 24642	R-30-225-CP	
FITS MODELS: 24737136, 24737173, 24737185, 24738510, 24738518, 24738520, 24738718, 24738814, 24738821, 247772460, 247772461, 247796510 REPLACES AIR FILTER PART NO.: SPA851062853001	R-30-308	
FITS MODELS: 24729922, 24729931, 24729933, 24729935, 247370370, 24737110, 24737111, 24737116, 24737117, 24737118, 24737124, 24737125, 24737126, 247374900, 24738528, 24738529, 24738909, 24738911, 24738916, 24738917, 247389170, 24738918, 24738923, 247770120, 247770130, 247770990, 24777366, 247774661, 247776051, 247776360, 247776370, 24777638, 24777640, 247776411, 521244711, 521244712, 521244913, 521244930, 521244950, 917295554, 917295852, 917376271, 917376430	R-30-710	

HOME

AIR FILTERS

CUB CADET®	OREGON® AIR FILTER PART NO.	
FITS MODELS: GT1500, LT1000, SLT1500	R-30-032-CP	
FITS MODELS: GT1500, LT1000, SLT1500	R-30-074	
FITS MODELS: 53AI8CT6050, 53AI8CT8050, 53AI8CT9050, 53AI8CTZ750, 53AI8DU6050, 53AI8DU8050, 53AP8DU6750, 53AP8DU8750, 53CI8DU6050, 53CI8DU8050	R-30-157	
FITS MODELS: 13WFA1CT010, 13WIA1CQ010, 13WIA4CA010, 14WHA3CA010, 17WI2ACK010, 17WI2ACK056	R-30-164	
FITS MODELS: 25A-26KF710	R-30-165	
FITS MODELS: 12A-989Q710	R-30-206	
FITS MODELS: 11A-074E065	R-30-308	
FITS MODELS: 54AE542-710, 54AL542-710, 54AT742-100	R-30-327	

DEWALT®	OREGON® AIR FILTER PART NO.	
FITS MODELS: 12AE76M8038, DXGMW33382R	R-30-016	
FITS MODELS: 47AHBCA6038, 47AHBCA8038, 47AKBCA7038, 47AKBCA8038, 55AI6HN6038, 55RI6HN6038	R-30-164	

HOME

AIR FILTERS

HONDA	OREGON® AIR FILTER PART NO.	
FITS MODELS: EN2000 A, EN2000 AL, EN2500 A, EN2500 AL, EN2500 AL/A, EN2500 AN, F220 A, F220 A/A, F220 A/B, F220 AN, F220K1 A, F220K1 AC, F220K1 AT, F220K1 AT2, F220K1 AT2/A, GC135 PHA, GC135 PXA, GC135 QHA, GC135 QHA1, GC135 QHA2, GC135 VHA, GC135 VXA, GC135 VXP5, GC135 WKT2, GC135 WME2, GC160 PHA, GC160 PXA, GC160 QBC, GC160 QHA, GC160 QHA1, GC160 QHA2, GC160 QHAJ, GC160 VHA, GC160 VXA, GC160 WKT2, GC160 WME2, GC160A DEAF, GC160A DHAF, GC160A MEA2, GC160A MHA2, GC160A PHA, GC160A QBC, GC160A QDE, GC160A QEA, GC160A QEA2, GC160A QEAF, GC160A QHA, GC160A QHA1, GC160A QHA2, GC160A QHAF, GC160A QHAJ, GC160A VHA, GC160A VXA, GC160LA AM12, GC160LA DHAF, GC160LA MHA2, GC160LA MHAB, GC160LA QBC, GC160LA QDE, GC160LA QHA, GC160LA QHA1, GC160LA QHA2, GC160LA QHAF, GC160LA QHAJ, GC160LA QHC, GC160LA VHA, GC160LA VXA, GC160LE VXA, GC190A DHAF, GC190A MEA2, GC190A MHA2, GC190A QEA, GC190A QEA2, GC190A QEAF, GC190A QHA, GC190A QHA1, GC190A QHA2, GC190A QHAD, GC190A QHAF, GC190A VBA, GC190A VXA, GC190LA MHA2, GC190LA QHAF, GCV135 A1A, GCV135 A1D, GCV135 A2A, GCV135 A2D, GCV135 A2R, GCV135 N7E2, GCV135A N1A, GCV135A N5A, GCV160 A1A, GCV160 A2A, GCV160 A2R, GCV160 N1, GCV160 N2, GCV160 N7A1, GCV160A A2R, GCV160A 1A1, GCV160A 1A2, GCV160A A1A, GCV160A A1AE, GCV160A A1AF, GCV160A A1AS, GCV160A A2A, GCV160A A3A, GCV160A BHH, GCV160A E1A4, GCV160A E1G7, GCV160A E5A4, GCV160A EHHB, GCV160A N1A, GCV160A N1AF, GCV160A N5A, GCV160A N5AF, GCV160A N5MF, GCV160A N5R, GCV160A N7A1, GCV160A NBL1, GCV160A R1A, GCV160A R3A, GCV160A R3A1, GCV160A RTL1, GCV160A S1A, GCV160A S1M, GCV160A S3A, GCV160A S3A2, GCV160A S3H, GCV160A STA1, GCV160A STL1, GCV160LA A1A, GCV160LA A1AF, GCV160LA A2R, GCV160LA BHH, GCV160LA E1A2, GCV160LA N1A, GCV160LA N1AF, GCV160LA N5AF, GCV160LA N5MF, GCV160LA N5R, GCV160LA N7A1, GCV160LA N7S1, GCV160LA R3A, GCV160LA S1A, GCV160LA S1H, GCV160LA S1M, GCV160LA S3A, GCV160LA S3B, GCV160LA S3H, GCV160LA0 A1A, GCV160LA0 A1AF, GCV160LA0 A2R, GCV160LA0 BHH, GCV160LA0 E1A2, GCV160LA0 N1A, GCV160LA0 N1AF, GCV160LA0 N5AF, GCV160LA0 N5MF, GCV160LA0 N5R, GCV160LA0 N7A1, GCV160LA0 N7S1, GCV160LA0 R3A, GCV160LA0 S1A, GCV160LA0 S1M, GCV160LA0 S3A, GCV160LA0 S3H, GCV160LA0 S3T, GCV160LE A7H1, GCV190LA MH12, GCV190LA MHA2, GCV190LA S3A, GCV190LA S3C, GX270UT QAG2 REPLACES AIR FILTER PART NO.: 17211-Z8B-901, 17211-ZL8-003, 17211-ZL8-023	R-30-206	
REPLACES AIR FILTER PART NO.: 17211-ZL8-000, 17211-ZL8-003	R-30-710	

HOME

AIR FILTERS

HUSKEE®	OREGON® AIR FILTER PART NO.	
FITS MODELS: 13AA625P131, 13AA625P730, 14AA815K131, 14AA815K730	R-30-032-CP	
FITS MODELS: 13AJ771G031, 13AJ771S031, 13AJ771S231, 13AJ795G131, 13AJ795G730, 13AM762F031	R-30-074	
FITS MODELS: 11A-B0BL731, 11A-B2BM731	R-30-183	
FITS MODELS: 11A-B29Q731, 12A-B29Q731, 21A-395A730, 21AA415A731, 21AB455C730	R-30-206	
FITS MODELS: 13AX605H730	R-30-225-CP	
FITS MODELS: 11A-034D731, 11A-084D731, 11A-504A031, 11A-544A031, 11A-544S231, 21A-210H031, 21A-210J231, 21A-220J231, 21A-240D731, 21A-240H031, 21A-240J231, 25B-554L731	R-30-308	
FITS MODELS: 11A-034D731, 11A-508H731, 11A-544A031, 11A-544S231, 11A-549R031, 11A-549R730, 11A-549R731, 11A-549S231, 12A-529R730, 21AA404B031, 21AA404D231, 21AA414A731, 21AB454131, 21AB454730, 21AB454731, 24A-454C731	R-30-710	
HUSQVARNA®	**OREGON® AIR FILTER PART NO.**	
FITS MODELS: 96043002100, 96043002101, 96043002102, 96043007100, 96043007101, 96043010000, YTH 2242, YTH 2242 T REPLACES AIR FILTER PART NO.: 499486S	R-30-032-CP	
REPLACES AIR FILTER PART NO.: 77513401	R-30-225-CP	
REPLACES AIR FILTER PART NO.: 491588S	R-30-710	

HOME

AIR FILTERS

JOHN DEERE	OREGON® AIR FILTER PART NO.	
FITS MODELS: 125, 135, 145, 155C, 190C, D130, D140, L111, L118, L120, LA130, LA135, LA140, LA145, LA150, X130R, X140 REPLACES AIR FILTER PART NO.: GY20575, GY21056	R-30-032-CP	
FITS MODELS: 648M, 652E, 652M, 777, 797, 997, Z710A, Z720A, Z740R, Z810A, Z820A, Z830A, Z840A, Z860A, Z910A, Z915B, Z920A, Z920M, Z920R, Z925A, Z925M, Z930A, Z930M, Z930R, Z950A, Z950M, Z955R, Z960A, Z960M, Z970A, Z970R, Z994R, Z997R REPLACES AIR FILTER PART NO.: M131802, M131803	R-30-055-CP	
FITS MODELS: 102, 105, L100, L105, L107, LA110, Z225 REPLACES AIR FILTER PART NO.: M149171	R-30-074	
FITS MODELS: 7G18, L110, LT150, LT160 REPLACES AIR FILTER PART NO.: AM121608, GY20661, M131303, M145944	R-30-088-CP	
FITS MODELS: 107S, 115, D100, D105, D110, D125, E100, E120, E130, E140, E150, L105, L107, S100, S120, S130, S140, X105, X107, X110, X117R, X120, X125, X126, X127, X140, X145, X166, X166R, X167, X167R, X330, Z235, Z255, Z335E, Z335M, Z345M, Z345R, Z355E, Z355R, Z545R, Z735E, Z735M REPLACES AIR FILTER PART NO.: MIU14395	R-30-103	
FITS MODELS: D150, D155, D160, D170, E180, L118, LA155, LA165, LA175, S160, S170, S180, Z245, Z375R, Z425, Z515E, Z525E REPLACES AIR FILTER PART NO.: MIU11515, MIU11517	R-30-145	
FITS MODELS: Z830A, Z850A, Z860A, Z925A, Z930A, Z950A, Z960A, Z970A REPLACES AIR FILTER PART NO.: AUC13455, AUC13456, MIU11747	R-30-157	
FITS MODELS: S240, W36M, W36R, W48M, W48R, W52R, WH36A, WH48A, WH52A, WH61A, WHP36A, WHP48A, WHP52A, WHP61A, X304, X310, X350, X350R, X354, X360, X370, X380, X384, X390, X394, X530, X570, X580, X584, X590, Z445, Z465, Z530M, Z530R, Z540M, Z540R, Z645, Z655, Z665, Z720E, Z730M REPLACES AIR FILTER PART NO.: MIU12555	R-30-164	
FITS MODELS: D110, D120, E110, L100, LA115, LA125, S110 REPLACES AIR FILTER PART NO.: MIU11511	R-30-167	
FITS MODELS: 777, 797, X729 REPLACES AIR FILTER PART NO.: M152049	R-30-327	
REPLACES AIR FILTER PART NO.: AM116236, PT15853	R-30-710	

HOME

AIR FILTERS

KAWASAKI	OREGON® AIR FILTER PART NO.	
FITS MODELS: WILL FIT FOLLOWING ENGINE SERIES: FD731V-AS07, FD750D-ES07, FD791D-ES02, FH651V-AS02-R, FH661V-AS06, FH680V-AS34, FH721VBS39, FX530V-AS20-R, FX651V-AS00, FX651V-AS02, FX691V-AS00, FX691V-DS16-R, FX691V-ES16-R, FX730-AS02-R, FX730V, FX751V, FX801-AS11-R, FX801V-, FX850V, FX921V, FXT00V, PS-CV749-3020 REPLACES AIR FILTER PART NO.: 11013-7020, 11013-7044, 11013-7045	R-30-055-CP	
FITS MODELS: WILL FIT FOLLOWING ENGINE SERIES: FH381V, FH430V REPLACES AIR FILTER PART NO.: 11013-7017, 11013-7034	R-30-057-CP	
FITS MODELS: WILL FIT FOLLOWING ENGINE SERIES: 31E677-0147-B1, 31E777-0117-B1, 31E777-0118-B1, 31E777-0142-B1, 31E777-0143-G5, 31E777-0144-B1, 31E777-1500-G1, 31E777-3136-G5, 31E777-4500-G5, FH541V-AS52, FH541V-BS26, FH541V-BS37, FH541V-BS52, FH541V-CS37, FH541V-CS41, FH541V-CS52, FH541V-DS37, FH541V-DS41, FH580V, FX481V, FX541V, FX541V-ES01, FX600V REPLACES AIR FILTER PART NO.: 11013-7029, 11013-7048	R-30-075	
FITS MODELS: WILL FIT FOLLOWING ENGINE: 204 MODELS, 261 MODELS, FD671D-AS03, FD731V, FD750D, FD791D, FD851D-AS00, FD851D-BS00, FH601V, FH641V, FX1000V-AS00, FX651V, FX730V, FX751V, FX751V-AS00, FX751V-AS04, FX751V-AS05, FX751V-AS06, FX751V-AS07, FX751V-AS08, FX801V-AS00, FX801V-AS04-R, FX801V-AS05, FX801V-AS06, FX801V-AS08, FX801V-AS11-R, FX801V-BS05, FX850V-AS00, FX850V-AS04, FX850V-AS05, FX850V-AS07, FX850V-AS08, FX850V-AS09, FX850V-BS08, FX850V-BS13-R, FX921V-AS00, FX921V-AS04, FX921V-AS05, FX921V-AS06, FX921V-BS00, FXT00V-AS00, FXT00V-AS01, FXT00V-AS04, FXT00V-AS05, FXT00V-AS06, FXT00V-AS07, FXT00V-BS00, FXT00V-BS01, FXT00V-BS04, FXT00V-BS05, FXT00V-CS04, FXT00V-CS05 REPLACES AIR FILTER PART NO.: 11013-7038, 11013-7039, 11013-7044	R-30-157	
FITS MODELS: WILL FIT FOLLOWING ENGINE: FR651V, FR691V, FR730V, FS481V, FS541V, FS600V, FS651V, FS691V, FS730V REPLACES AIR FILTER PART NO.: 11013-0752, 11013-7049, 11013-7052	R-30-164	
FITS MODELS: FD671D-AS00, FD671D-AS01, FD671D-AS04, FD671D-BS00, FD671D-CS00, FD671D-DS00, FD671D-ES00, FD671D-ES02, FD671D-FS00, FD671D-GS00, FD671D-PS02-R, FD691D-PS02-R, FD711D-AS00, FD711D-AS01, FD711D-BS00, FD711D-CS00, FD711D-CS01, FD711D-DS01, FD711D-ES01, FD750D SERIES, FD791D-AS00, FD791D-AS03, FD791D-BS00, FD791D-CS00, FD791D-DS00, FD791D-ES02, FD791D-FS00, FD791D-GS00, FD791D-HS00 REPLACES AIR FILTER PART NO.: 11013-2186, 11013-2195, 11013-2213	R-30-327	

HOME

AIR FILTERS

KOHLER®	OREGON® AIR FILTER PART NO.	
FITS MODELS: WILL FIT FOLLOWING ENGINE: CH1000, CH18-62605, CH18-62610, CH20, CH22, CH23, CH25, CH26, CH621-3012, CH640, CH641-3021, CH670, CH680, CH682, CH730, CH732, CH740, CH742, CH745, CH750, CH752, CH940, CH960, CH980, CV1000, CV18-61575, CV20, CV22-75615, CV23, CV25, CV26-, CV620-3011, CV640, CV670-0012, CV680, CV682, CV730, CV732, CV740, CV742, CV745, CV750, CV752, CV940, CV960, CV980, ECH730, ECH740, ECH749, ECV630-3011, ECV650-3011, ECV680, ECV730, ECV740, ECV749, ECV860-3026-EL, ECV940, ECV980, FCV740, LH630, LH640, LH685, LH690, LH750, LH755, LH775, LV680, PCH680, PCH740-3006, PCV680-, PCV740, PS-CV740-3144, PS-FCV740-3011 REPLACES AIR FILTER PART NO.: 25 083 01, 25 083 01S, 25 083 01-S, 25-083-01, 2508301S, 25-083-01S, 25-083-01-S	R-30-055-CP	
FITS MODELS: 31C707-3346-G1, 31C707-3346-G2, 31C707-3346-G5, 31C707-3346-G6, 31C707-3487-G1, 31C707-3487-G5, 31E507-0137-B1, 31E577-0110-B1, 31E577-0110-E1, 31E577-0114-G1, 31E577-0114-G5, 31E577-0115-G5, 31E577-0116-G5, 31E577-0117-G5, 31E577-0135-B1, 31E577-0135-E1 REPLACES AIR FILTER PART NO.: 25 083 02-S	R-30-075	
FITS MODELS: WILL FIT FOLLOWING ENGINE: CV11, CV12.5, CV13, CV13T-21520, CV14, CV15, CV15S-41610, CV15T-41631, CV16, CV430, CV450-3010, CV460-, CV460S, CV461-26504, CV490, CV490S-27503, CV490S-27509, CV491-27501, CV491-27502, CV491-27509, CV492, CV492S-27525, CV493-, CV493T-552607 REPLACES AIR FILTER PART NO.: 112 083 10, 12 083 10-S, 12 083 10-S1, 12 083 16, 12-083-10, 12-083-10-S, 12-083-10-S1, 12 083 12-S1, 12-083-16, 12 883 10-S1	R-30-088-CP	
FITS MODELS: WILL FIT FOLLOWING ENGINE: HD775-3115, XT149, XT173, XT650, XT675, XT775, XT800 REPLACES AIR FILTER PART NO.: 14 083 01-S, 14 083 01-S1, 14 083 04-S, 1408301S, 1408301S1	R-30-165	
FITS MODELS: WILL FIT FOLLOWING ENGINE: XT650, XT675, XTX650, XTX675 REPLACES AIR FILTER PART NO.: 14 083 22-S	R-30-213	
FITS MODELS: WILL FIT FOLLOWING ENGINE: SV470, SV480, SV530, SV540, SV590, SV600, SV610, SV610S-0022, SV620 REPLACES AIR FILTER PART NO.: 20 083 02, 20 083 02-S, 20 083 06, 20 083 06-S	R-30-225-CP	
KUBOTA®	**OREGON® AIR FILTER PART NO.**	
FITS MODELS: 31E677-2117-B1, 31E677-2438-B1, 31E677-2772-B1, 31E677-4143-B1, 31E777-1628-G5, 31E777-2439-B1, 31E777-3136-G1	R-30-075	

HOME

AIR FILTERS

LAWN CHIEF	OREGON® AIR FILTER PART NO.	
FITS MODELS: 11A-414A022	R-30-308	
FITS MODELS: 11A-508L022, 11A-508L729, 21AA412A022	R-30-710	

MASSEY FERGUSON®	OREGON® AIR FILTER PART NO.	
FITS MODELS: 1693138, 1693139, 1693421, 1693444, 1693446, 1693663, 1693692, 1694070, 1694259, 1694260	R-30-075	
FITS MODELS: 5900503, 5900529, 5901253	R-30-145	

MASTERCUT	OREGON® AIR FILTER PART NO.	
FITS MODELS: 13AJ795G059	R-30-074	
FITS MODELS: 11A-B23M759	R-30-183	
FITS MODELS: 11A-544A059, 11A-544C059	R-30-308	
FITS MODELS: 11A-544A059, 11A-544C059, 12AG469D059, 12AG769L059, 12AV566A059, 12AV569R059, 21AB452A059	R-30-710	

HOME

AIR FILTERS

MTD	OREGON® AIR FILTER PART NO.	
REPLACES AIR FILTER PART NO.: 737-05129, 937-05129	R-30-016	
FITS MODELS: 13AJ771G004, 13AJ771G204, 13AJ771S004, 13AJ795G004, 13AJ795G033, 13AJ795G204, 13AJ795G704, 13AJ795G724, 13AL771H004, 13AL795H004 REPLACES AIR FILTER PART NO.: 698083	R-30-074	
REPLACES AIR FILTER PART NO.: 11013-7038, 11013-7039	R-30-157	
REPLACES AIR FILTER PART NO.: 11013-0752	R-30-164	
REPLACES AIR FILTER PART NO.: 14 083 19-S	R-30-165	
REPLACES AIR FILTER PART NO.: 793569	R-30-167	
REPLACES AIR FILTER PART NO.: 593260	R-30-168	
FITS MODELS: REPLACES AIR FILTER PART NO.: 799579	R-30-183	
FITS MODELS: 11A-422Q713, 11A-542Q724, 12A-569Q795, 12A-989Q795, 12AI832Q724, 12AV55DQ713, 12AV839Q795, 12AVD32Q704, 12BV55DQ713 REPLACES AIR FILTER PART NO.: 17211-ZL8-023	R-30-206	
FITS MODELS: REPLACES AIR FILTER PART NO.: 2088302S1C, 98018	R-30-225-CP	
FITS MODELS: 11A-020B006, 11A-020K006, 11A-020L206, 11A-020L706, 11A-544B004, 11A-544F004, 11A-544K204 REPLACES AIR FILTER PART NO.: 490-200-0011	R-30-308	
FITS MODELS: REPLACES AIR FILTER PART NO.: 11013-2213	R-30-327	
FITS MODELS: 11A-436A004, 11A-439R004, 11A-439S204, 11A-544B004, 11A-544K204, 12A-469R004, 12A-469S204, 12A-529R004, 12A-529S204, 12AGB26G704, 12AV566A004, 12AV569R004, 12AV569S204, 12AVB26M004, 12AVB26N704, 21A-392A004, 21A-392B004, 21AB452A004, 21B-392A004, 24A-020C706, 24A-452J706, 24BF510B004, 24BF510E204, 24BF51MN704, 24BF550M006, 24BF570L004 REPLACES AIR FILTER PART NO.: 491588S	R-30-710	

HOME

AIR FILTERS

MURRAY®	OREGON® AIR FILTER PART NO.	
FITS MODELS: 13AL795T058, 17AC2ACS058	R-30-167	
FITS MODELS: 11A-B23Z758, 11A-B2A9758, 11B-B2A9758	R-30-168	
FITS MODELS: 11A-A1B1758, 11A-A23K758, 11A-A2BA758, 11A-A2BF758, 11A-B23M758, 12A-B0BA758	R-30-183	
FITS MODELS: 11A-A23K758, 11A-B24Z758, 12A-A04Z758	R-30-710	

RANCH KING	OREGON® AIR FILTER PART NO.	
FITS MODELS: 13AA625P205, 13AA625P206, 13AA625P705, 14AA815K205, 14AA815K206, 14AA815K705	R-30-032-CP	
FITS MODELS: 13AJ795G205, 13AJ795G206, 13AJ795G705	R-30-074	

SCOTTS®	OREGON® AIR FILTER PART NO.	
FITS MODELS: L2048, L2548, S2046, S2546	R-30-032-CP	
FITS MODELS: L1742	R-30-074	
FITS MODELS: L17542	R-30-088-CP	

SNAPPER®	OREGON® AIR FILTER PART NO.	
FITS MODELS: 5900528, 5900532, 5900681, 5900682, 5900685, 5900706, 5900731, 5900760, 5900775	R-30-145	

TECUMSEH®	OREGON® AIR FILTER PART NO.	
FITS MODELS: WILL FIT FOLLOWING ENGINE: LEV100, LEV105, LEV115, LEV120, LEV195, LEV195EA, LEV80, LV148EA-334030B, LV195EA, LV195XA, OVRM105, OVRM120, OVRM65, TVS115, TVS120, TVS90-48039D REPLACES AIR FILTER PART NO.: 36905, 740083A	R-30-031	

HOME

AIR FILTERS

TORO®	OREGON® AIR FILTER PART NO.	
FITS MODELS: 20005, 20007, 20008, 20009, 20012, 20013, 20014, 20016, 20017, 20018, 20019, 20031, 20051, 20069, 20070, 20071, 20071A, 20072, 20072A, 20073, 20073A, 20074, 20074A, 20075, 20076, 20076A, 20079, 20094, 20096, 20098 REPLACES AIR FILTER PART NO.: 36905	R-30-031	
FITS MODELS: 74590, 74704	R-30-032-CP	
FITS MODELS: 136-7813, 136-7818, 139-0601, 139-0603, 2P77F, 74447TE, 74450, 74451, 74451TE, 74452, 74657, 74661, 74667, 74675, 74676, 74680, 74686, 74687, 74688, 74690, 74694, 74723, 74726, 74726TA, 74731, 74741, 74760, 74760TA, 74766, 74766TA, 74768, 74771, 74774, 74774TA, 74775, 74777, 74778, 74784, 74787, 74788, 74790, 74793, 74795, 74797, 74864, 74865, 74866, 74867, 74874, 74876, 74877, 74886, 74887, 74888, 74889, 75201, 75202, 75211, 75212, 75213, 75742, 75742TA, 75742W, 75744, 75745, 75745TA, 75745W, 75754, 75755, 75755TA, 75755W, 75760, 75760W REPLACES AIR FILTER PART NO.: 136-7806	R-30-034	
FITS MODELS: 70185, 70186, 71223, 71233, 71242, 71243, 71245, 71246, 71252, 71253, 71283, 71285, 71286, 71427, 71428, 71429, 74301, 74325, 74327, 74330, 74350, 74351, 74353, 74402, 74403, 74419, 74420, 74432, 74433, 74502	R-30-074	
FITS MODELS: 73550, 73551, 73552, 73590, 74162, 74199, 74251, 74252, 74253, 74253CP, 74254, 74254CP, 74264, 74264TE, 74265, 74265TE, 74266, 74266CP, 74267, 74411, 74411TE, 74413	R-30-075	
FITS MODELS: 72052, 72072, 72200, 74601, 74603, 74701, 74702	R-30-088-CP	
FITS MODELS: 74812, 74814	R-30-145	
REPLACES AIR FILTER PART NO.: 74925, 74925TE, 74927, 74935, 74937, 74941CP, 74943CP, 74945CP, 74955CP, 74957CP, 74965CP, 74967CP	R-30-157	
FITS MODELS: 13AX60RG544, 13AX60RG744, 13AX60RG848, 13AX60RH544, 13AX60RH744, 74360, 74363, 74370, 74380, 74391 REPLACES AIR FILTER PART NO.: 98018	R-30-225-CP	
FITS MODELS: 16400, 16401, 16402, 16403, 16404, 20010, 20020, 20021, 20022, 20023, 20023C, 20025, 20028, 20029, 20030, 20033, 20035, 20036, 20037, 20041, 20042, 20043, 20045, 20047, 20048, 20049, 20053, 20054, 20055, 20056, 20058, 20062, 20064, 20065, 20066, 20067, 20068, 20086, 20087, 20089, 20090, 20090C, 20091, 20091C, 20092, 20092C, 20093, 20093C, 20095, 20095C, 20101, 20110, 20111, 20112, 20113, 20183B, 20212, 20213, 20214, 20215, 20216, 20217, 20330, 20330C, 20331, 20331C, 20332, 20332C, 20333, 20334, 20334C, 20350, 20351, 20352, 20636, 20637, 20638, 20654, 20655, 20656, 20658, 20792, 20793, 20795, 20817, 20833, 21025, 21026, 21027	R-30-710	

HOME

AIR FILTERS

TROY-BILT®	OREGON® AIR FILTER PART NO.	
FITS MODELS: 24A-071J766	R-30-031	
FITS MODELS: 14AA80TP711, 14AA80TP766, 17AA5ABP766	R-30-032-CP	
FITS MODELS: 13AO77TG766, 17AA5AAG766	R-30-074	
FITS MODELS: 13AAA2KW066, 13AAA2KW266, 14AR94KK066, 14BR94KK066, 17ADCACK066, 17AKCACZ066, 17AKFACW066, 17BDCACK066, 17BDCACW066, 17CDCACW066	R-30-145	
FITS MODELS: 12AI83K1066, 12AI83K2266, 12AI86K1066, 12AI86K2266, 25A-26KF766	R-30-165	
FITS MODELS: 11A-A2BM711, 11A-A2BM766, 11A-B1BM723, 11A-B2A9711, 11A-B2A9715, 11A-B2BM766, 12A-A1BP723, 12A-A2BU711, 12A-A2BU766, 12ABD3A3766, 12ABP3A3766, 12A-C2BU711, 12ACC3A6766, 12ACO3A6766, 12AGA2A6711, 12A-K2BU711, 12AKC2A3766, 12AKC3A3766, 12AVB2A3711, 12AVB2A3721, 12AVB2A3766, 12AVO2A3766	R-30-168	
FITS MODELS: 11A-A0BL766, 11A-A23O211, 11A-A23O711, 11A-A23O766, 11A-A2BM711, 11A-A2BM766, 11A-B0BL723, 11A-B1BM723, 11A-B2BM766, 25B-554H711, 25B-554H766, 25B-554M711, 25B-554M766	R-30-183	
FITS MODELS: 11A-542Q711, 11A-542Q766, 11A-549Q766, 11A-B29Q711, 11A-B29Q766, 12A-562Q711, 12AI832Q711, 12AI832Q766, 12AI865Q711, 12AI867Q011, 12AKP3RQ766, 12A-L2DQ766, 12A-N2DQ711, 12A-N2DQ766, 12AV565Q711, 12AV565Q766, 12AV569Q711, 12AV569Q766, 12AV834Q711, 12AV834Q766, 12AV835Q711, 12AV835Q766, 12AV838Q766, 12AVA29Q711, 12AVA29Q766, 12AVB29Q711, 12AVB29Q766, 12BV565Q711, 12BV835Q711, 21A-645A711, 21A-655A766, 21C-655A766, 21D-655A711, 21D-655A766, 24AD597D711, 24AD597D766, 24BF552B766, 24BF572B711, 24BF572B766, 24BL597D711, 24CF572B711	R-30-206	
FITS MODELS: 13AV77KF066, 13AX60TG766, 13WV77KF066	R-30-225-CP	
FITS MODELS: 12A-264U011, 12A-264V211, 25B-554D766, 25B-554E011, 25B-554E066, 25B-554F266, 25B-554F711, 25B-554L766	R-30-308	
FITS MODELS: 11A-426A011, 11A-426A066, 11A-426A711, 11A-426C211, 11A-426C266, 11A-429R766, 11A-436M011, 11A-436M066, 11A-436N211, 11A-436N266, 12A-446A011, 12A-446A066, 12A-446A711, 12A-446C211, 12A-446C266, 12A-449R766, 12A-466M011, 12A-466M066, 12A-466N211, 12A-466N266, 12AE449A211, 12AE449A266, 12AE449D011, 12AE449D066, 12AE449E211, 12AE449E266, 12AG836E011, 12AG836E066, 12AG836E711, 12AG836E766, 12AG836G211, 12AG836G266, 12AI836M011, 12AI836N211, 12AJ836E011, 12AJ836G211, 12AJ866E066, 12AJ866E266, 12AJ866G266, 12AV556O711, 12AV556O766, 12AV566F211, 12AV566F266, 12AV566M011, 12AV566M066, 12AV566N011, 12AV566N066, 12AV566N211, 12AV566N266, 12AV566N711, 12AVB26M011, 12AVB26M066, 12AVB26N211, 21C-644A211, 21C-644A266, 21C-644D211, 21C-644D266, 21C-654A266, 21C-654D211, 21C-654D266, 24A-060E711, 24A-060E766, 24A-070J766, 24A-672G011, 24A-672G066, 24B-060E711, 24B-060E766, 24B-070J766	R-30-710	

HOME

AIR FILTERS

YANMAR	OREGON® AIR FILTER PART NO.	
FITS MODELS: 3TNV80F-NXCJMZ, 3TNV82A-BKJMZE	R-30-055-CP	

YARD MACHINE	OREGON® AIR FILTER PART NO.	
FITS MODELS: 11A-085B229, 11A-543B700, 21A-241E052, 21A-241F252, 24BF551D700	R-30-031	
FITS MODELS: 13AA625P000, 13AA625P004, 13AA625P029, 13AA625P033, 13AA625P129, 13AA625P134, 13AA625P138, 13AA625P704, 13AA625P729, 13AA625P929, 13AA925P004, 14AA815K000, 14AA815K004, 14AA815K129, 14AA815K134, 14AA815K704, 14AA815K724, 14AA815K729	R-30-032-CP	
FITS MODELS: 13AJ795G029, 13AJ795G129, 13AJ795G134, 13AJ795G138, 13AJ795G513, 13AJ795G729, 13AJ795G929, 13AL771H029, 13AL795H000, 13AL795H929, 13AM762F052, 13BN771G729, 17AA5AAG700	R-30-074	
FITS MODELS: 13AT915T004	R-30-145	
FITS MODELS: 13AL771H004, 13AL771H029, 13AL771T004, 13AL795S004, 13AL795T004, 13RL771H029, 13RL771H229, 17AC2ACG004	R-30-167	
FITS MODELS: 11A-B1BE729, 11A-B1BE752, 11A-B23Z752, 11A-B2BN704, 11A-B9A9729, 12AVB2A9704	R-30-168	
FITS MODELS: 11A-020W700, 11A-02BT706, 11A-02BT729, 11A-02BT752, 11A-A00X700, 11A-A00X752, 11A-A23K700, 11A-A2BA700, 11A-A40X700, 11A-A56R729, 11A-A5BL729, 11A-B00X700, 11A-B06R700, 11A-B0BL700, 11A-B0BL729, 11A-B13M229, 11A-B13M729, 11A-B1BE729, 11A-B1BE752, 11A-B23T704, 11A-B2BN704, 11B-B0BL700, 12A-A03M700, 12A-A0BE700, 12A-A13K224, 12A-A13K729, 12A-A1BA729	R-30-183	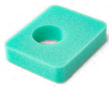
FITS MODELS: 11A-419Q229, 11A-549Q229, 21A-395A129, 21A-395A729, 24BF552B729, 24BF572B729	R-30-206	
FITS MODELS: 11A-020B000, 11A-020B029, 11A-020C200, 11A-020G020, 11A-020H220, 11A-020I700, 11A-020K029, 11A-020L229, 11A-020L700, 11A-030E000, 11A-030F200, 11A-034E000, 11A-034E729, 11A-034F200, 11A-034R200, 11A-038A729, 11A-084C000, 11A-084D000, 11A-084E000, 11A-084E020, 11A-084E029, 11A-084G200, 11A-084R220, 11A-084R229, 11A-414A009, 11A-414A020, 11A-414A088, 11A-414A120, 11A-414A205, 11A-414A302, 11A-414A752, 11A-414C000, 11A-414E000, 11A-414E029, 11A-414E729, 11A-414F229, 11A-414F352, 11A-414G200, 11A-414R229, 11A-414S220, 11A-504C000, 11A-504E000, 11A-504G200, 11A-504J000, 11A-504R200, 11A-504R220, 11A-544A000, 11A-544A020, 11A-544C000, 11A-544E029, 11A-544E700, 11A-544G200, 11A-544R229, 11A-544S220, 11A-A00J000, 11A-A00M700, 11A-A40M700, 11A-A54E029, 11A-A54R229, 11A-A54R729, 11A-B04A000, 11A-B04E000, 11A-B04R700, 12A-264A000, 12A-264A019, 12A-264C000, 12A-264G200, 21A-240H000, 21A-240H052, 21A-240J252, 21A-240J700, 21A-240M000, 21A-240M029, 21A-240M052, 21A-240N200, 21A-240N229, 21A-240P000, 21A-240P029, 21A-240P052, 21A-240R200, 21A-240R229, 21A-240W700, 21A-241E729, 21A-241E752, 21A-250M000, 21A-250N200, 21B-240R200, 25B-520C000, 25B-520D200, 25B-520J000, 25B-520J029, 25B-520K200, 25B-550C000, 25B-550C029, 25B-550D200, 25B-550D229	R-30-308	
FITS MODELS: 11A-034E729, 11A-038A729, 11A-418A729, 11A-429R729, 11A-439S700, 11A-439S729, 11A-508L372, 11A-544A000, 11A-544A020, 11A-544C000, 11A-544C062, 11A-544E029, 11A-544E700, 11A-544G200, 11A-544R229, 11A-544S220, 11A-546B029, 11A-546B729, 11A-546H229, 11A-546M029, 11A-546N229, 11A-546N711, 11A-549R729, 11A-549S729, 11A-B16M029, 11A-B16N229, 11A-B96N729, 11A-B9BG729, 12A-446B729, 12A-449R729, 12A-464T020, 12A-464Z220, 12AE469A229, 12AE469D029, 21AA404B000, 21AA404D052, 21AA404D200, 21AA404D229, 21AA412A052, 21AA412A352, 21AA412A700, 21AA414A729, 21AA414A752, 24A-020E762, 24A-452G000, 24A-452G700, 24A-452G729, 24A-452J729, 24A-464G129, 24A-464G729, 24A-464H729, 24AD584D700, 24BF550B000, 24BF550B029, 24BF550C729, 24BF550E229	R-30-710	

HOME

AIR FILTERS

YARD-MAN®	OREGON® AIR FILTER PART NO.	
FITS MODELS: 11A-435A701, 12A-445C001, 12A-445C701, 12AE445G701, 12AE445R001	R-30-031	
FITS MODELS: 13AA625P513, 13AA625P713, 14AA815K713	R-30-032-CP	
FITS MODELS: 13AC762F755, 13AJ795G713, 13AM772G755, 13AN771G755, 13AN771H729, 13AN772G055, 13AO771H055, 13AO772G055, 13AO772H755, 13RN772G055	R-30-074	
FITS MODELS: 17AC2ACG055, 17AC2ACS055	R-30-167	
FITS MODELS: 11A-439Q755, 11A-549Q001, 11A-549Q755, 11A-A19Q701, 11A-B29Q701, 11B-439Q755, 12A-569Q001, 12A-569Q701, 12A-569Q755, 12A-978Q401, 12A-978Q452, 12A-978Q755, 12A-989Q701, 12A-B29Q701, 12AVD39Q701, 12B-569Q755, 12BV829Q755	R-30-206	
FITS MODELS: 11A-A18M055, 11A-A18N255, 25B-554F201	R-30-308	
FITS MODELS: 11A-588C755, 11A-A24T055, 11A-A24Z255, 12A-446M001, 12A-449C755, 12AE469D755, 12AV566M055, 12AV566N255, 12AV829C755, 21A-392B401	R-30-710	

HOME

OIL FILTERS

2 WAYS TO FIND YOUR OIL FILTER

ENGINE OR MOWER MODEL — GO

FILTER PART NUMBER — GO

HOME

OIL FILTERS

ENGINE OR MOWER MODEL

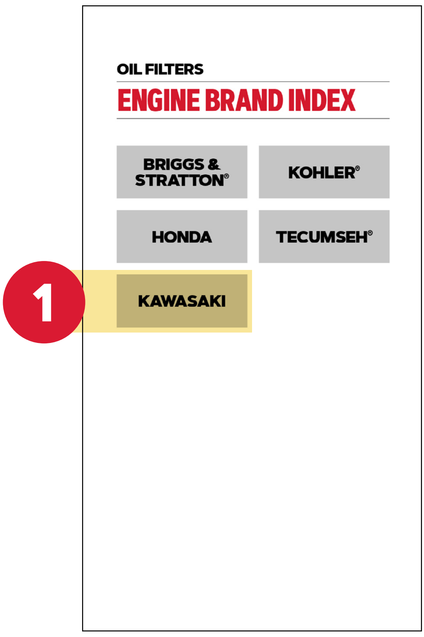

STEP 1
Find your engine or mower brand in the brand index.

STEP 2
Locate your model under your brand. Your Oregon® replacement filter number is in red.

STEP 3
Confirm a visual match of size and shape.

2

KAWASAKI

FITS MODELS:
18-25 HP ENGINES

REPLACES OIL FILTER PART NO.:
49065-0721, 49065-2076, 49065-2077, 49065-7002, 49065-7007;

OREGON® OIL FILER PART NO.

R-83-013

3 **CONFIRM VISUAL MATCH OF SIZE AND SHAPE**

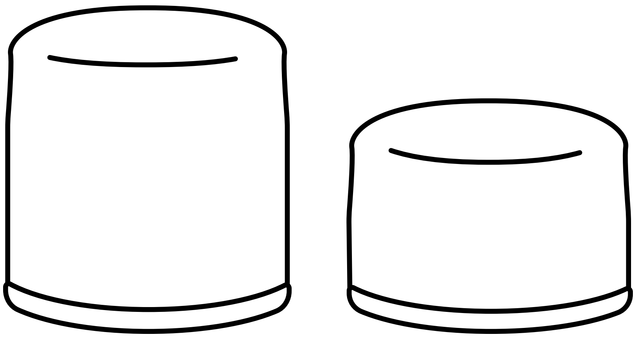

LET'S GET STARTED.

Choose your engine brand.

ENGINE BRANDS | HOME

OIL FILTERS

FILTER PART NUMBER

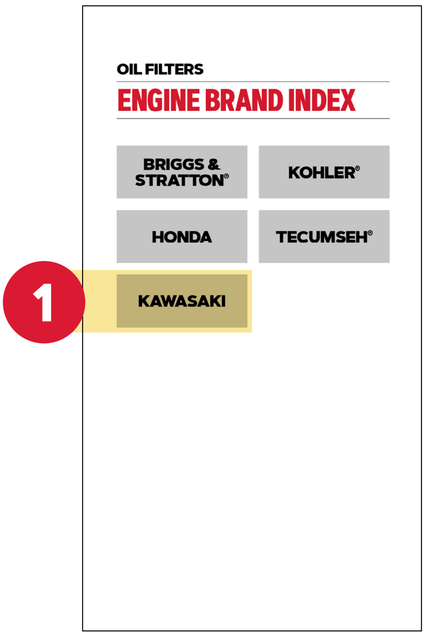

STEP 1
Find your brand in the engine brand index.

STEP 2
Locate your filter model number under your brand. Your Oregon® replacement filter number is in red.

STEP 3
Confirm a visual match of size and shape.

KAWASAKI	OREGON® OIL FILER PART NO.
FITS MODELS: 18-25 HP ENGINES REPLACES OIL FILTER PART NO.: 49065-0721, 49065-2076, 49065-2077, 49065-7002, 49065-7007;	R-83-013

2

3 **CONFIRM VISUAL MATCH OF SIZE AND SHAPE**

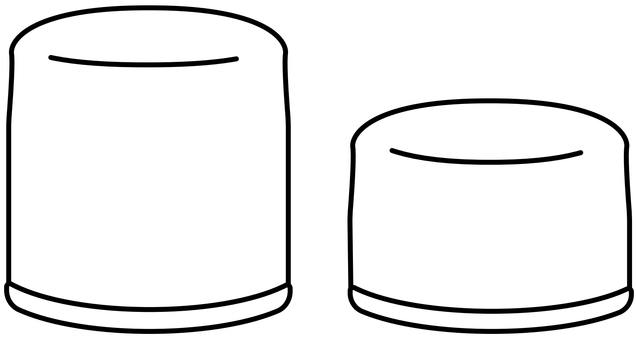

LET'S GET STARTED.

Choose your engine brand.

ENGINE BRANDS | HOME

ENGINE BRAND INDEX

BRIGGS & STRATTON®

KOHLER®

HONDA

TECUMSEH®

KAWASAKI

OIL FILTERS

BRIGGS & STRATTON®	OREGON® OIL FILER PART NO.	
REPLACES OIL FILTER PART NO.: 4049, 4049H, 4154, 492056, 492932, 492932B, 492932S, 5049, 5049A, 5049B, 5049H, 5049K, 5049W, 5062H, 5062K, 5076, 695396, 696854, 795137, 795890, 798576, 842921	R-83-013	

HONDA	OREGON® OIL FILER PART NO.	
FITS MODELS: GX60K1 REPLACES OIL FILTER PART NO.: 15410-MJ0-405, 15400-679-023, 15400-POH-305, 15410-MJ0-004;	R-83-301	

KAWASAKI	OREGON® OIL FILER PART NO.	
FITS MODELS: 18-25 HP ENGINES REPLACES OIL FILTER PART NO.: 49065-0721, 49065-2076, 49065-2077, 49065-7002, 49065-7007;	R-83-013	
FITS MODELS: FH381-721V, FH601-770D, FJ180V AND FX751-1000V; FOR 14-19 HP ENGINES REPLACES OIL FILTER PART NO.: 49065-2074, 49065-2078, 49065-2071, 49065-2070, 49065-2057, 49065-7010;	R-83-282	

KOHLER®	OREGON® OIL FILER PART NO.	
FITS MODELS: CH18-CH25, CV18-CV25, FOR 18 THRU 25 HP ENGINES, REPLACES OIL FILTER PART NO.: 28 050 01-S	R-83-013	
FITS MODELS: COMMAND, AEGIS, COURAGE AND TRIAD OHC ENGINES REPLACES OIL FILTER PART NO.: 12 050 01-S1, KH-12-050-01-S, KH-12-050-01-S1;	R-83-284	

TECUMSEH®	OREGON® OIL FILER PART NO.	
REPLACES OIL FILTER PART NO.: 36563	R-83-013	

HOME

FUEL FILTERS

2 WAYS TO FIND YOUR FUEL FILTER

ENGINE OR MOWER MODEL GO

FILTER PART NUMBER GO

HOME

FUEL FILTERS

ENGINE OR MOWER MODEL

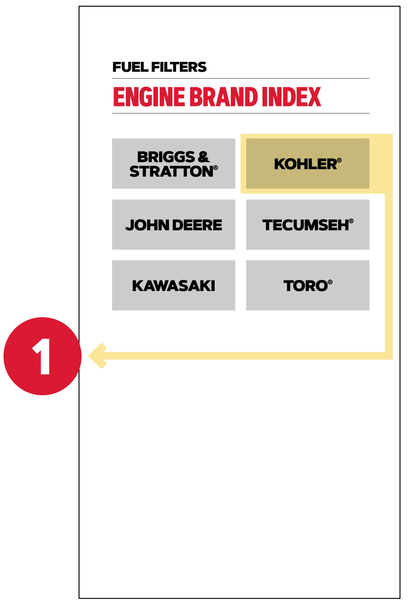

STEP 1
Find your engine or mower brand in the brand index.

STEP 2
Locate your model under your brand. Your Oregon® replacement filter number is in red.

STEP 3
Confirm a visual match of size and shape.

2

KOHLER®	FUEL LINE ID	FUEL FILTRATION (MICRONS)	OREGON® FUEL FILTER PART NO.
FITS ENGINE MODELS: CV11-CV16, K181-K341, KT17, KT19 AND M8-M20 ENGINES REPLACES FUEL FILTER MODEL NO.: 14 050 04-S	1/4" 5/16"	51	R-07-332

3 **CONFIRM VISUAL MATCH OF SIZE AND SHAPE**

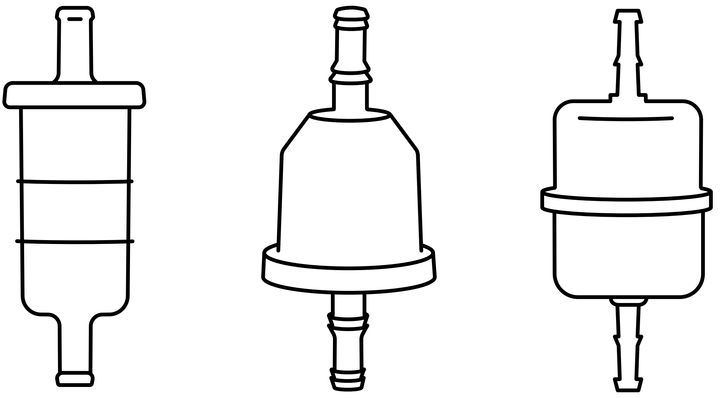

LET'S GET STARTED.

Choose your engine brand.

ENGINE BRANDS | HOME

FUEL FILTERS

FILTER PART NUMBER

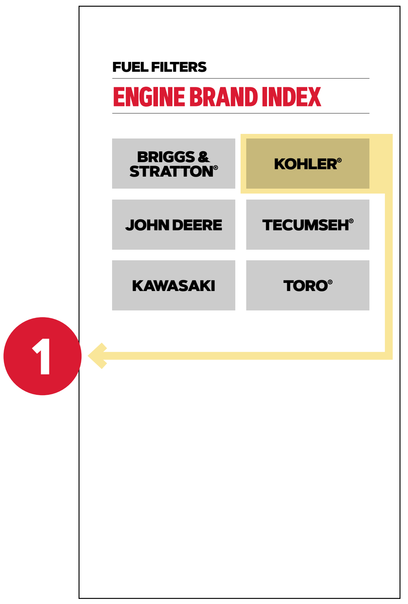

STEP 1
Find your brand in the engine brand index.

STEP 2
Locate your filter model number under your brand. Your Oregon® replacement filter number is in red.

STEP 3
Confirm a visual match of size and shape.

KOHLER®	FUEL LINE ID	FUEL FILTRATION (MICRONS)	OREGON® FUEL FILTER PART NO.
FITS ENGINE MODELS: CV11-CV16, K181-K341, KT17, KT19 AND M8-M20 ENGINES REPLACES FUEL FILTER MODEL NO.: 14 050 04-S	1/4" 5/16"	51	R-07-332

2

3 **CONFIRM VISUAL MATCH OF SIZE AND SHAPE**

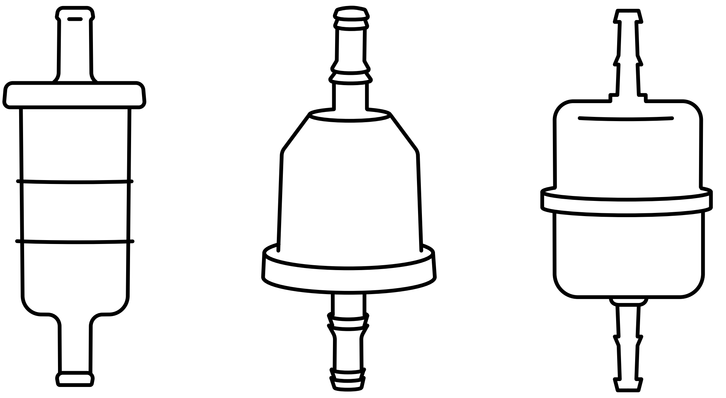

LET'S GET STARTED.

Choose your engine brand.

ENGINE BRANDS | HOME

ENGINE BRAND INDEX

BRIGGS & STRATTON®

KOHLER®

JOHN DEERE

TECUMSEH®

KAWASAKI

TORO®

FUEL FILTERS

BRIGGS & STRATTON®	FUEL LINE ID	FUEL FILTRATION (MICRONS)	OREGON® FUEL FILTER PART NO.	
REPLACES FUEL FILTER PART NO.: 4129, 493629, 5065, 5065D, 5065H, 5065K, 691035, 691035B, 695666, 84001895, 84001895B, 84001895M, 845125, 845215, 90840MA	1/4"	15	R-07-063	

JOHN DEERE	FUEL LINE ID	FUEL FILTRATION (MICRONS)	OREGON® FUEL FILTER PART NO.	
REPLACES FUEL FILTER PART NO.: GY20709, AM116304	1/4" 5/16"	30	R-07-103	

KAWASAKI	FUEL LINE ID	FUEL FILTRATION (MICRONS)	OREGON® FUEL FILTER PART NO.	
REPLACES FUEL FILTER PART NO.: 49019-1055	5/16"	–	R-07-062	
REPLACES FUEL FILTER PART NO.: 49019-0014, 49019-0027, 49019-0707, 49019-7001, 49019-7005	1/4"	15	R-07-063	
REPLACES FUEL FILTER PART NO.: 49019-7005	1/4"	30	R-07-122	

KOHLER®	FUEL LINE ID	FUEL FILTRATION (MICRONS)	OREGON® FUEL FILTER PART NO.	
REPLACES FUEL FILTER MODEL NO.: 25 050 42-S	1/4" 5/16"	30	R-07-103	
REPLACES FUEL FILTER MODEL NO.: 25 050 02, 25 050 02-S	1/4"	30	R-07-122	
FITS ENGINE MODELS: CH18-CH25, CH620-CH740, CH750, CH940-CH1000, CV17-CV25, CV670-CV750, CV940-CV1000, LH630-LH755, LV625-LV680, SV710-SV740 AND SV810-SV840 REPLACES FUEL FILTER MODEL NO.: 24 050 02, 24 050 02BP, 24 050 02-S, 24 050 02-S1, 24 050 09-S, 24 050 10, 24 050 10-S, 24 050 10-S1, 24 050 13, 24 050 13-S, 24 050 13-S1; ALL FILTERS WITH 1/4" ID FUEL HOSE	1/4"	–	R-07-164	
FITS ENGINE MODELS: CV11-CV16, K181-K341, KT17, KT19 AND M8-M20 ENGINES REPLACES FUEL FILTER MODEL NO.: 14 050 04-S	1/4" 5/16"	51	R-07-332	

TECUMSEH®	FUEL LINE ID	FUEL FILTRATION (MICRONS)	OREGON® FUEL FILTER PART NO.	
REPLACES FUEL FILTER MODEL NO.: 34279A, 34279B, 34729, 740003B	1/4"	15	R-07-063	

TORO®	FUEL LINE ID	FUEL FILTRATION (MICRONS)	OREGON® FUEL FILTER PART NO.	
REPLACES FUEL FILTER MODEL NO.: 105-8045, 108-3854	1/4"	15	R-07-063	

HOME

BELTS

FIND YOUR REPLACEMENT BELT

BELTS

MOWER BRAND INDEX

ARIENS®	HUSQVARNA®
AYP	JOHN DEERE
BRIGGS & STRATTON®	MTD
CRAFTSMAN®	MURRAY®
CUB CADET®	TORO®
EXMARK®	TROY-BILT®

1

STEP 1
Find your brand in the mower brand index.

STEP 2
Locate your belt part number under your brand. Your Oregon® replacement belt number is in red.

STEP 3
Locate your belt's dimensions. Confirm match of width and length.

2

TROY-BILT®	OREGON® BELT PART NO.	DECK	WIDTH	LENGTH
490-501-M009, 754-04219, 954-04219	R-15-027	46"	1/2"	103"
954-05027, 954-05027A, 954-05027B	R-75-491	50"	1/2"	91"

3

MEASURING BELTS

Reference your owner's manual for specific belt length.

LENGTH: Using flexible tape measure, wrap it around the outside of your belt. This is the length of your belt. Keep in mind that your belt may stretch over time, so your measurement may not be accurate. Refer to your owner's manual for specified belt length for your specific application.

WIDTH: Measure the width. It will be 3/8", 1/2", or 5/8".

LET'S GET STARTED.

Choose your mower brand.

MOWER BRANDS | HOME

MOWER BRAND INDEX

ARIENS®

HUSQVARNA®

AYP

JOHN DEERE

BRIGGS & STRATTON®

MTD

CRAFTSMAN®

MURRAY®

CUB CADET®

TORO®

EXMARK®

TROY-BILT®

BELTS

ARIENS®	OREGON® BELT PART NO.	DECK	WIDTH	LENGTH
21546607	R-15-022	46"	1/2"	105-3/4"

AYP	OREGON® BELT PART NO.	DECK	WIDTH	LENGTH
144959	R-75-197	42"	1/2"	95-3/8"
197253, 429636,	R-15-023	42"	1/2"	101-1/2"
405143	R-15-022	46"	1/2"	105-3/4"

BRIGGS & STRATTON®	OREGON® BELT PART NO.	DECK	WIDTH	LENGTH
704430	R-15-023	42"	1/2"	101-1/2"
037X88MA	R-75-135	42"	1/2"	89-5/8"

CRAFTSMAN®	OREGON® BELT PART NO.	DECK	WIDTH	LENGTH
429636, 532429636	R-15-023	42"	1/2"	101-1/2"
754-04219, 954-04219	R-15-027	46"	1/2"	103"
405143, 532405143	R-15-022	46"	1/2"	105-3/4"

CUB CADET®	OREGON® BELT PART NO.	DECK	WIDTH	LENGTH
754-04260, 954-04260	R-75-502	21"	3/8"	34-1/8"
754-04060, 754-04060B, 954-04060, 954-04060B, 954-04060C	R-75-813	42"	1/2"	96-5/8"
754-05021, 954-05021	R-75-400	42"	1/2"	100"
490-501-M009, 754-04219, 954-04219	R-15-027	46"	1/2"	103"
954-05027, 954-05027A, 954-05027B	R-75-491	50"	1/2"	91"
754-04044A, 954-04044A, OCC-754-04044	R-75-710	50"	1/2"	134"
754-05008, 954-05008	R-15-143	50"	1/2"	141-1/4"
754-04240, 954-04240	R-15-028	50"	1/2"	162"

EXMARK®	OREGON® BELT PART NO.	DECK	WIDTH	LENGTH
119-8819	R-15-142	42"	1/2"	113-1/2"
119-8820	R-15-143	50"	1/2"	141-1/4"

HUSQVARNA®	OREGON® BELT PART NO.	DECK	WIDTH	LENGTH
532144959	R-75-197	42"	1/2"	95-3/8"
532429636, 598559101	R-15-023	42"	1/2"	101-1/2"
532405143, 584453101	R-15-022	46"	1/2"	105-3/4"

JOHN DEERE	OREGON® BELT PART NO.	DECK	WIDTH	LENGTH
GX20072, GY20570	R-75-919	42"	1/2"	103-15/16"

MTD	OREGON® BELT PART NO.	DECK	WIDTH	LENGTH
754-04260, 954-04260	R-75-502	21"	3/8"	34-1/8"
754-04060, 754-04060B, 954-04060, 954-04060B, 954-04060C	R-75-813	42"	1/2"	96-5/8"
754-05021, 954-05021	R-75-400	42"	1/2"	100"
490-501-M009, 754-04219, 954-04219	R-15-027	46"	1/2"	103"
954-05027, 954-05027A, 954-05027B	R-75-491	50"	1/2"	91"
754-04044A, 954-04044A, OCC-754-04044	R-75-710	50"	1/2"	134"
754-05008, 954-05008	R-15-143	50"	1/2"	141-1/4"
754-04240, 954-04240	R-15-028	50"	1/2"	162"

MURRAY®	OREGON® BELT PART NO.	DECK	WIDTH	LENGTH
037X88, 037X88A, 037X88HDMA, 037X88MA, 037X88WMA, 37X88, 710213	R-75-135	42"	1/2"	89-5/8"

TORO®	OREGON® BELT PART NO.	DECK	WIDTH	LENGTH
117-1018	R-75-332	22"	3/8"	32"
115-4669	R-75-333	22"	3/8"	33"
119-8819	R-15-142	42"	1/2"	113-1/2"
119-8820	R-15-143	50"	1/2"	141-1/4"

TROY-BILT®	OREGON® BELT PART NO.	DECK	WIDTH	LENGTH
754-04260, 954-04260	R-75-502	21"	3/8"	34-1/8"
754-04060, 754-04060B, 954-04060, 954-04060B, 954-04060C	R-75-813	42"	1/2"	96-5/8"
754-05021, 954-05021	R-75-400	42"	1/2"	100"
490-501-M009, 754-04219, 954-04219	R-15-027	46"	1/2"	103"
954-05027, 954-05027A, 954-05027B	R-75-491	50"	1/2"	91"
754-04044A, 954-04044A, OCC-754-04044	R-75-710	50"	1/2"	134"
754-05008, 954-05008	R-15-143	50"	1/2"	141-1/4"
754-04240, 954-04240	R-15-028	50"	1/2"	162"

HOME

WHEELS

FIND YOUR REPLACEMENT WHEEL BY DIAMETER

STEP 1
Find your wheel diameter.

STEP 2
Confirm your mower brand.

STEP 3
Confirm your hub length & wheel width. Your Oregon® replacement wheel number is in red.

1

9" DIAMETER	OREGON® WHEEL PART NO.	WHEEL WIDTH	HUB LENGTH	
FITS MOWER BRANDS: HONDA HR216 2	R-72-169 3	2-1/4"	1-15/16"	

LET'S GET STARTED.

Choose your wheel diameter.

WHEELS | HOME

WHEELS

6" DIAMETER	OREGON® WHEEL PART NO.	WHEEL WIDTH	HUB LENGTH	
FITS MOWER BRANDS: UNIVERSAL FIT FOR MOST BRANDS: YARD MACHINES, CRAFTSMAN, MURRAY, POULAN, AND OTHERS	R-72-106	1-1/2"	1-3/8"	

7" DIAMETER	OREGON® WHEEL PART NO.	WHEEL WIDTH	HUB LENGTH	
FITS MOWER BRANDS: UNIVERSAL FIT FOR MOST BRANDS: BOLENS, HUSKEE, MTD, MTD GOLD, TROY-BILT, WHITE OUTDOOR, YARD MACHINES, YARDMAN, JOHN DEERE, ARIENS, CRAFTSMAN, HUSQVARNA, POULAN, POULAN PRO	R-72-107	1-1/2"	1-3/8"	

8" DIAMETER	OREGON® WHEEL PART NO.	WHEEL WIDTH	HUB LENGTH	
FITS MOWER BRANDS: TORO 22" RWD RECYCLER MODELS 2002-2008 AND 2014 AND NEWER MODELS	R-72-018	1-9/10"	1-3/4"	
FITS MOWER BRANDS: TORO 22" RECYCLER MODELS 2011 AND NEWER	R-72-019	1-9/10"	1-3/4"	
FITS MOWER BRANDS: HRR216, HRS216, HRT216	R-72-170	2"	1-3/4"	
FITS MOWER BRANDS: BAYP, HUSQVARNA, CRAFTSMAN	R-72-344	1-3/4"	1-5/8"	

9" DIAMETER	OREGON® WHEEL PART NO.	WHEEL WIDTH	HUB LENGTH	
FITS MOWER BRANDS: HONDA HR216	R-72-169	2-1/4"	1-15/16"	

11" DIAMETER	OREGON® WHEEL PART NO.	WHEEL WIDTH	HUB LENGTH	
FITS MOWER BRANDS: BOLENS, HUSKEE, MTD, MTD GOLD, TROY-BILT, WHITE OUTDOOR, YARD MACHINES, YARDMAN, JOHN DEERE, ARIENS, CRAFTSMAN, HUSQVARNA, POULAN, POULIN PRO	R-72-016	1-3/4"	1-3/4"	

HOME

TUBES

FIND YOUR REPLACEMENT TUBE BY RIM SIZE

STEP 1
Find your rim size.

STEP 2
Match your tire/tube specification. Your Oregon® replacement tube number is in red.

1

6" RIM	TIRE/TUBE SPECIFICATIONS	VALVE STEM	OREGON® TUBEPART NO.	
6"	15 X 600-6 15 X 650-6 2	STRAIGHT	R-71-007	

LET'S GET STARTED.

Choose your rim size.

TUBES | HOME

TUBES

6" RIM	TIRE/TUBE SPECIFICATIONS	VALVE STEM	OREGON® TUBE PART NO.	
6"	15 X 600-6 15 X 650-6	STRAIGHT	R-71-007	
6"	13 X 400-6 13 X 500-6	STRAIGHT	R-71-096	

8" RIM	TIRE/TUBE SPECIFICATIONS	VALVE STEM	OREGON® TUBE PART NO.	
8"	480/400-8	STRAIGHT	R-71-800	

HOME