ACCESSORIES

SPAX® Bit Center



UNIDRIVE: #2 Phillips / #2 Square
Part Number: 5000009190009
Size: 1" - 1/4" hex
Use with SPAX® Multi-Material screws: #8, #10, and #12
Mfg. Origin: Taiwan
Only sold in master cartons of 10.



T-STAR *plus*: T20 *plus*
Part Number: 5000009185209
Size: 1" - 1/4" hex
Use with SPAX® Multi-Material screws: #8, #9, and #10
Mfg. Origin: Taiwan
Only sold in master cartons of 10.



T-STAR *plus*: T30 *plus*
Part Number: 5000009185309
Size: 1" - 1/4" hex
Use with SPAX® Multi-Material screws: #14
Mfg. Origin: Taiwan
Only sold in master cartons of 10.



T-STAR *plus*: T20 *plus* (2 pack)
Part Number: 5000009285209
Size: 2" - 1/4" hex
Use with SPAX® Multi-Material screws: #8, #9, and #10
Mfg. Origin: Taiwan
Only sold in master cartons of 10.



T-STAR *plus*: T30 *plus* (2 pack)
Part Number: 5000009285309
Size: 2" - 1/4" hex
Use with SPAX® Multi-Material screws: #14
Mfg. Origin: Taiwan
Only sold in master cartons of 10.



T-STAR: T30
Part Number: 5000002016309
Size: 1" - 1/4" hex
Use with SPAX® PowerLags® T-STAR Washer Heads: 1/4"
Mfg. Origin: Taiwan
Only sold in master cartons of 10.



T-STAR: T40
Part Number: 5000002016409
Size: 1" - 1/4" hex
Use with SPAX® PowerLags® T-STAR Washer Heads: 5/16"
Mfg. Origin: Taiwan
Only sold in master cartons of 10.



T-STAR: T50
Part Number: 5000002016509
Size: 1" - 1/4" hex
Use with SPAX® PowerLags® T-STAR Washer Heads: 3/8"
Mfg. Origin: Taiwan
Only sold in master cartons of 10.

BIT FEATURES

- Machined perfectly to work with our T-STAR recess drive reducing wobble / superior bit fit
- Made from S2 material for extreme durability
- Impact rated

ACCESSORIES

PLASTI-GRIP® ci Prong Insulation Washer



MADE IN USA
WITH GLOBALLY SOURCED MATERIALS

SHOOT IT, SCREW IT, NAIL IT!

FOR RIGID INSULATION ATTACHMENT TO WOOD, STEEL, OR CONCRETE.

The SPAX® 1-3/4" diameter Plasti-Grip® ci Prong Insulation Washer is the perfect solution to attach rigid insulation. Patented prongs enable pre-spotting for easy on-the-wall fastening. Appropriate for all substrates including masonry/foundation walls, wood and steel. Recommended for use with SPAX® #8 or #10 diameter construction screws. Energy efficient and labor-saving attachment of all types of rigid insulation.



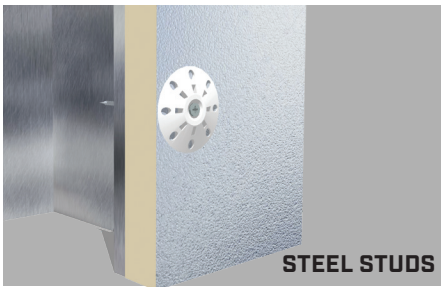

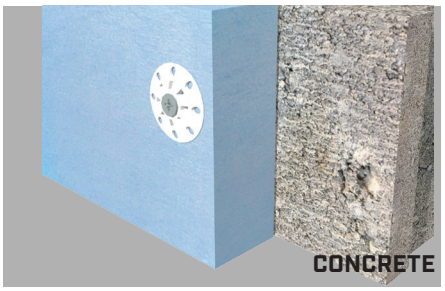

SHOOT IT, SCREW IT, NAIL IT!

- Compatible with nails and screws. Recommended SPAX® #8 or #10 construction screws with minimum fastener head of 1/4" diameter
- Rigid insulation attachment solutions for foundation and basement walls, garages, barns, crawl spaces, attics, and all interior/exterior walls and ceilings
- 1-3/4" diameter plastic washer provides superior holding power
- Designed to reduce thermal bridging and air infiltration
- Recommended by leading insulation manufacturers

PRODUCT SELECTION

PART DESCRIPTION	QTY.	PKG. TYPE	MASTER QTY.	PART NO.
PLASTI-GRIP® ci Prong Insulation Washer	75	Bag	4	5019677517509
	400	Bulk Pail	N/A	3019677517500

Contact SPAX® Sales for more information about this rack display.





Pre-spotting prongs for on-the-wall fastener assembly; no hand assembly required.

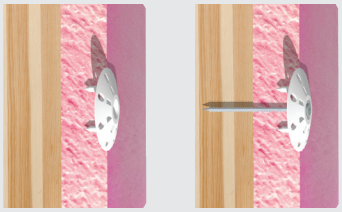

ACCESSORIES

PLASTI-GRIP® CBW Insulation Washer





MADE IN USA
WITH GLOBALLY
SOURCED MATERIALS

FOR ATTACHING BUILDING WRAP, INSULATION, AND LATH.

- Round 1-3/4" diameter plastic tapered plate
- Attaches rigid insulation, commercial building wrap, EIFS (PM) systems, or fiberglass lath
- Keyholes for base coat bonding
- Flat bottom for flush mounting
- Flexible perimeter reduces tearing of facer
- Made in U.S.A.

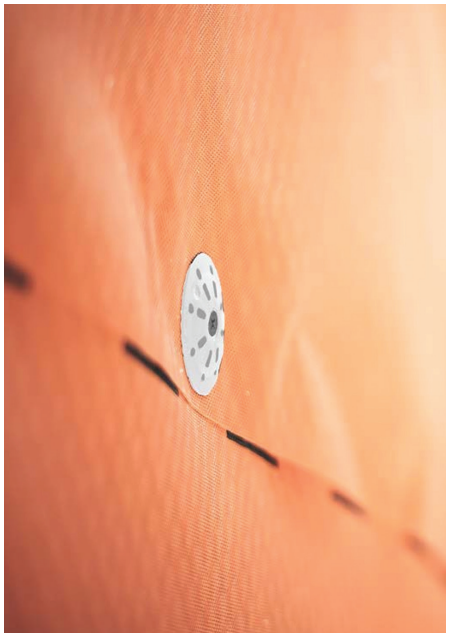

PRODUCT SELECTION

PART DESCRIPTION	QTY.	PKG. TYPE	MASTER QTY.	PART NO.
PLASTI-GRIP® CBW Insulation Washer	100	Mini Pail	3	5019600517508

GRIP-PLATE® Galvanized Steel Washer

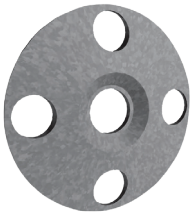

MADE IN USA
WITH GLOBALLY
SOURCED MATERIALS

FOR ATTACHING LATH AND PLASTER.

- 1-1/4" diameter galvanized steel
- Use as tested or recommended to support heavy adhered masonry cladding over layers of continuous insulation
- Keyholes for plaster/basecoat bonding
- Attaches exterior gypsum sheathing in high wind load areas
- Compatible with screws or pins

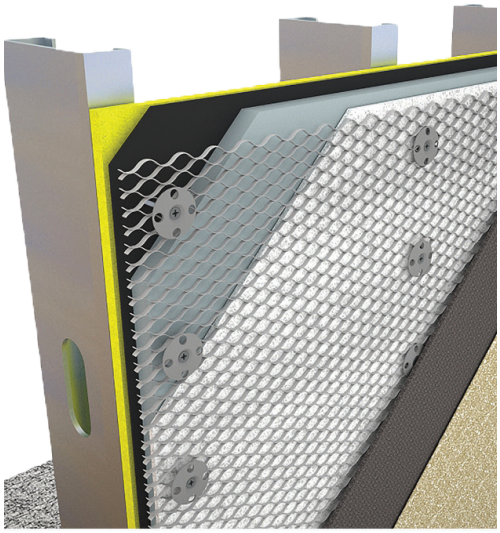

PRODUCT SELECTION

PART DESCRIPTION	QTY.	PKG. TYPE	MASTER QTY.	PART NO.
GRIP-PLATE® Galvanized Steel Washer	80	Contractor Pax®	5	5019500312508

ACCESSORIES

THERMAL-GRIP® Flat Plastic Washer

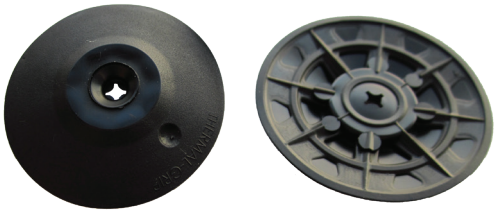

MADE IN USA
WITH GLOBALLY
SOURCED MATERIALS

FOR ATTACHING COMMERCIAL BUILDING WRAP APPLICATIONS.

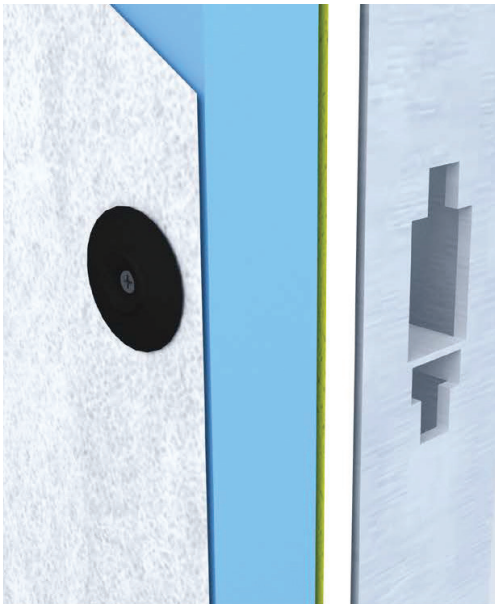

- 2" diameter washer with solid cap design (no keyholes)
- Flat bottom for flush mounting
- Stiffened center “Bullseye” ring prevents fastener pull-through
- Flexible perimeter compresses on surface and reduces tearing of wrap
- Carbon Black UV stabilizers
- Air barrier / building wrap manufacturer approved

PRODUCT SELECTION

PART DESCRIPTION	QTY.	PKG. TYPE	MASTER QTY.	PART NO.
THERMAL-GRIP® Flat Plastic Washer	80	Mini Pail	3	5019677420008

Sortimo L-Boxx Container





- Tough and durable tool box organizer
- Stackable for easy transport and storage
- 17.5"L x 14.5"W x 5.4"H

PRODUCT SELECTION

PART DESCRIPTION	PART NO.
L-BOXX 8 Compartment	5109693010085
L-BOXX 12 Compartment	5109693010125