MIRROR INSTALLATION GUIDE

WATER CREATION

Tools for Assembly (Not Included)

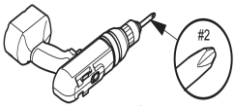

Electric Drill with #2 Drill Bit



1/8" Drill Bit

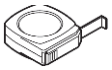

Tape Measure



Builder's Pencil

Level

Supplies (Included in Package)



Wall Anchor (2pcs)



Screw (2pcs)

1

Flip the mirror over and measure the distance between point Ⓐ and point Ⓒ .

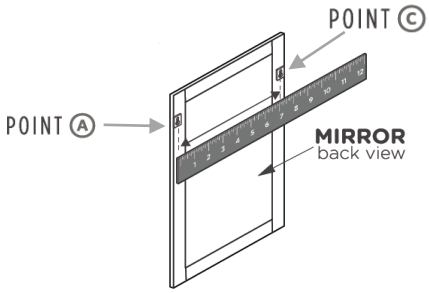

2

Use a level to mark the measured distance between Point Ⓐ and Point Ⓒ on the wall.

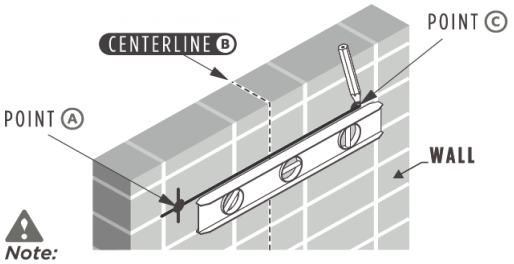

3

Drill 2 holes at the marked positions and insert wall anchors and screws.

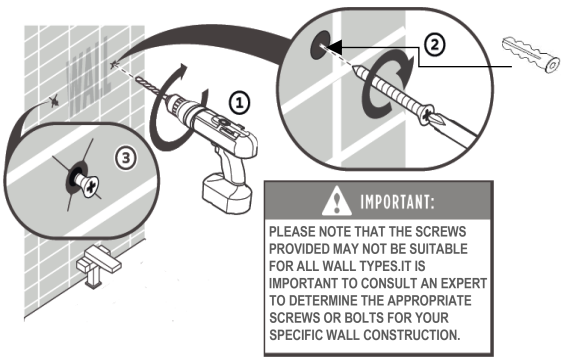

4

Hang the mirror on the wall.

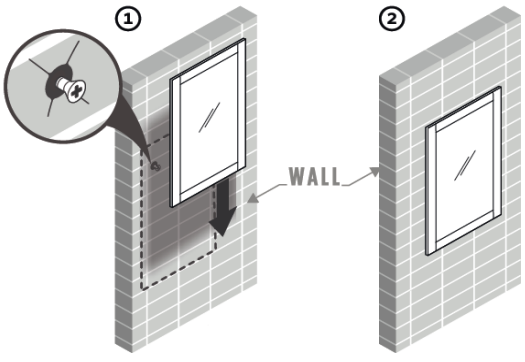

Thank you for choosing Water Creation. Your safety is our top priority, and we hope these instructions help you use our products safely and effectively.