965mm

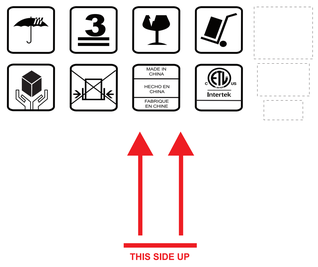

THIS SIDE UP

Model	KMYL150
N.W.	42 kg / 92.5 lbs
G.W.	48 kg / 105.8 lbs
Product Dimension(W x D x H)	595x575x870 mm / 23.42"×22.63"x34.25" inch
Carton Dimension(W x D x H)	675x655x965 mm / 26.57"×25.78"x37.99" inch
Support Email	**Velivi@163.com**
Support Phone	**(213)432-5433**

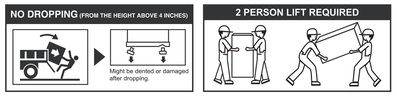

MADE IN CHINA

655mm

FRONT

Velivi

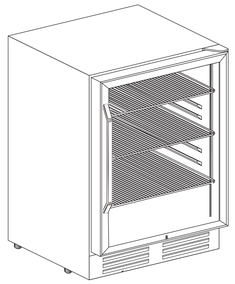

MODEL:KMYL150

● CAUTION:
1. KEEP UPRIGHT
2. DO NOT LAY FLAT
3. NO TURNING OVER

Connecting the power cord to a wall socket or other electrical outlet. Plug into a grounded 115V electrical outlet. Recommended Amperage: 15A. Do not remove the ground prong. Do not use an adapter. Do not cut or remove the ground prong. Do not use an extension cord. Do not use a ground fault circuit interrupter (GFCI) outlet.

Before connecting the Wine cooler/Beverage cooler to the power source, let it stand upright for approximately 48 hours!

CAUTION
Heavy object.
Mech lift required.

675mm

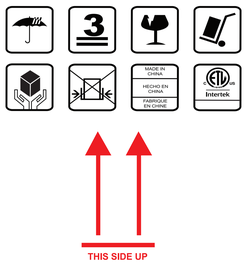

THIS SIDE UP

Model	KMYL150
N.W.	42 kg / 92.5 lbs
G.W.	48 kg / 105.8 lbs
Product Dimension(W x D x H)	595x575x870 mm / 23.42"×22.63"x34.25" inch
Carton Dimension(W x D x H)	675x655x965 mm / 26.57"×25.78"x37.99" inch
Support Email	**Velivi@163.com**
Support Phone	**(213)432-5433**

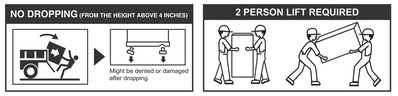

MADE IN CHINA

655mm

Velivi

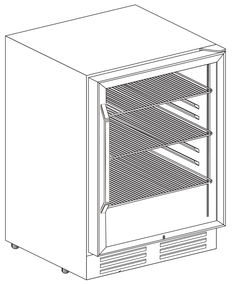

MODEL:KMYL150

● CAUTION:
1. KEEP UPRIGHT
2. DO NOT LAY FLAT
3. NO TURNING OVER

Connecting the power cord to a wall socket or other electrical outlet. Plug into a grounded 115V electrical outlet. Recommended Amperage: 15A. Do not remove the ground prong. Do not use an adapter. Do not cut or remove the ground prong. Do not use an extension cord. Do not use a ground fault circuit interrupter (GFCI) outlet.

Before connecting the Wine cooler/Beverage cooler to the power source, let it stand upright for approximately 48 hours!

CAUTION
Heavy object.
Mech lift required.

675mm