

# HOME DECORATORS COLLECTION



Ships in 7-10 Days  
All Plywood Construction  
Soft Close Doors & Drawers  
Factory Built in the USA  
Limited Lifetime Warranty

## SPECIFICATION GUIDE

### TRADITIONAL SEMI-CUSTOM KITCHEN AND BATH CABINETRY

For use with 20/20 catalogs: HOME\_DEC, HOME\_DC2, HDSCPRO, HDSCPRO2

[hdckitchens.com](http://hdckitchens.com)

The logo consists of a dark red square containing the words "HOME", "DECORATORS", and "COLLECTION" in a white, serif, all-caps font, stacked vertically.

# HOME DECORATORS COLLECTION

## Semi-Custom Kitchen & Bath Cabinetry

### Limited Lifetime Warranty

Home Decorators Collection (warrantor) warrants to the original consumer purchaser, that all products manufactured or supplied by warrantor will be free from defects in material and workmanship. This warranty is for your lifetime as long as you own the cabinetry, on product used for Residential Purposes only and is not transferable to subsequent owners. Proof of Purchase is required.

This warranty does not cover damage resulting from normal wear, accident, misuse or lack of reasonable and necessary maintenance and service; nor does it warranty the improper installation or unauthorized repair, alteration, or modification or defects in the product when the product is installed. This warranty is limited to the repair or replacement of the defective part at the sole discretion of warrantor. Warranty is limited to Home Decorators Collection branded products excluding all electrical components: Excluded items may carry separate warranties as provided directly by the manufacturer of these products.

It is our option to provide repair parts or replace with functionally equivalent product. Return of product may be required for replacements. Such repair parts or replacement shall be at warrantor's expense, but customer shall bear all other expenses, including, but not limited to, cost of removal, transportation, re-installation, communication and any special service required by customer such as, overtime labor, etc.

Natural woods vary in color and grain pattern and exhibit color change over time. Cabinets may darken or lighten with age due to exposure to certain environmental conditions including but not limited to sunlight, moisture, household cleaners, smoke, etc. These variations are considered the natural characteristics of the material and are not covered under this warranty.

In the event of a warranted product performance issue, submit request including proof of purchase documentation, specific description of warranty issue (include photos where possible) in writing to:

Warranty Department  
210 Century Boulevard  
Bartow, FL 33830

EXCEPT TO THE EXTENT PROVIDED BY APPLICABLE LAW, ALL IMPLIED WARRANTIES, INCLUDING WARRANTIES OF MERCHANTABILITY AND FITNESS FOR A PARTICULAR PURPOSE, ARE LIMITED IN DURATION TO THE SHORTER OF THE PERIOD PROVIDED BY LAW OR THE PERIOD OF THIS WARRANTY, AND UNDER NO CIRCUMSTANCE SHALL HOME DECORATORS COLLECTION BE LIABLE FOR INCIDENTAL OR CONSEQUENTIAL DAMAGES SUSTAINED IN CONNECTION WITH THE PRODUCT. THE EXPRESS WARRANTY ABOVE CONSTITUTES THE ENTIRE WARRANTY AND IS IN LIEU OF ALL OTHERS EXPRESSED OR IMPLIED.

Some states do not allow the exclusion or limitation of incidental or consequential damages, or limitation on how long an implied warranty lasts, therefore, the above limitations or exclusions may not apply to you. This warranty gives you specific legal rights, and you may also have other rights, which vary from state to state.

#### INDEMNITY

Home Decorators Collection shall not be liable for either its failure to perform or its delays in performance hereunder arising out of or resulting from causes beyond its control, including but not limited to, acts of God, acts of Representation, acts of Government, wars, fires, floods, epidemics, quarantine, strike, freight embargoes, weather or default by suppliers due to any such causes.

# Table of Contents



Door Styles .....

2-4

Cabinet Construction .....

5

Customization Options.....

6

Wall Cabinets .....

8-22

Base Cabinets .....

23-31

Tall Cabinets .....

32-40

Vanity Cabinets.....

41-47

Accessories.....

48-53

Decorative Molding .....

54-55

(includes crowns, dentil, rope, light rails, valances, spindles, corbels)

Decorative Hardware.....

56-58

(includes handles, knobs & cups)

Cabinet Frame & Opening Dimensions .....

59-61

Cabinet Front Only Availability Guide.....

62

**PLEASE NOTE:** Line drawings are artistic representations of products for general dimensioning purposes. These should not be relied upon for accurate product appearance. Please consult the website or a designer if you have any questions or specific design requirements.

# Shaker Square Recessed Panel Door Styles

## Newport Pacific White (NPW)

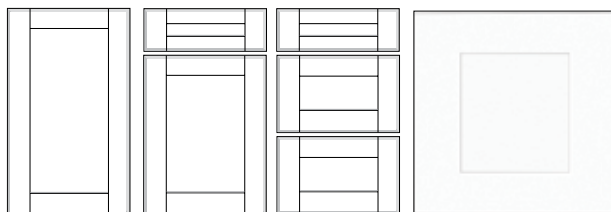

- 3/4" thick x 3" wide solid MDF Shaker style mortise and tenon framed doors with 5/8" thick solid MDF recessed center panels
- 3/4" thick x 3" wide solid MDF Shaker style mortise and tenon framed drawer fronts with 5/8" thick solid MDF recessed center panels
- Soft close hinges & full extension drawers with soft close
- Available in Pacific White painted finish
- Decorative hardware required
- Available with glass doors or open cabinets

## Tremont Pearl Gray (TPG)

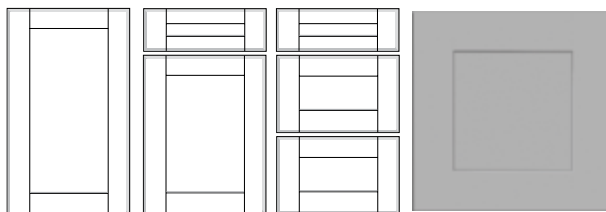

- 3/4" thick x 3" wide solid MDF Shaker style mortise and tenon framed doors with 5/8" thick solid MDF recessed center panels
- 3/4" thick x 3" wide solid MDF Shaker style mortise and tenon framed drawer fronts with 5/8" thick solid MDF recessed center panels
- Soft close hinges & full extension drawers with soft close
- Available in Pearl Gray painted finish
- Decorative hardware required
- Available with glass doors or open cabinets

## Hargrove Cinnamon (HCN)

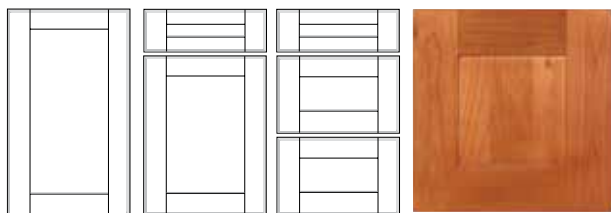

- 3/4" thick x 3" wide solid birch Shaker style mortise and tenon framed doors with 5/8" thick birch veneer over MDF recessed center panels
- 3/4" thick x 3" wide solid birch Shaker style mortise and tenon framed drawer fronts with 5/8" thick birch veneer over MDF recessed center panels
- Soft close hinges & full extension drawers with soft close
- Available in Cinnamon stain finish
- Decorative hardware required
- Available with glass doors or open cabinets

## Franklin Manganite (FMG)

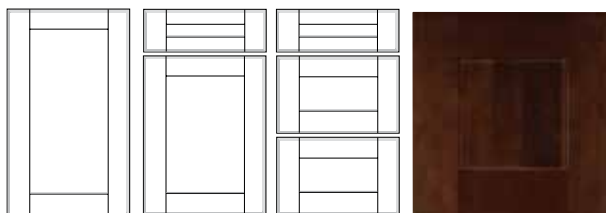

- 3/4" thick x 3" wide solid birch Shaker style mortise and tenon framed doors with 5/8" thick birch veneer over MDF recessed center panels
- 3/4" thick x 3" wide solid birch Shaker style mortise and tenon framed drawer fronts with 5/8" thick birch veneer over MDF recessed center panels
- Soft close hinges & full extension drawers with soft close
- Available in Manganite stain finish
- Decorative hardware required
- Available with glass doors or open cabinets

## Kingsbridge Cabernet (KCB)

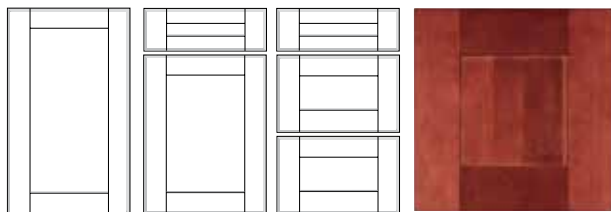

- 3/4" thick x 3" wide solid birch Shaker style mortise and tenon framed doors with 5/8" thick birch veneer over MDF recessed center panels
- 3/4" thick x 3" wide solid birch Shaker style mortise and tenon framed drawer fronts with 5/8" thick birch veneer over MDF recessed center panels
- Soft close hinges & full extension drawers with soft close
- Available in Cabernet stain finish
- Decorative hardware required
- Available with glass doors or open cabinets

## Thermofoil Square Raised Panel Door Style

### Hallmark Arctic White (HAW)

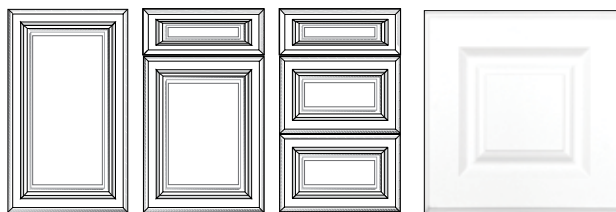

- 3/4" thick, solid MDF raised panel vinyl clad doors
- 3/4" thick, solid MDF raised panel vinyl clad drawer fronts
- Soft close hinges & full extension drawers with soft close
- Available in Arctic White vinyl
- Decorative hardware required
- Not available with glass doors or open cabinets



# Square Raised Panel Miter Frame Door Styles

## Brookfield Pacific White (BPW)

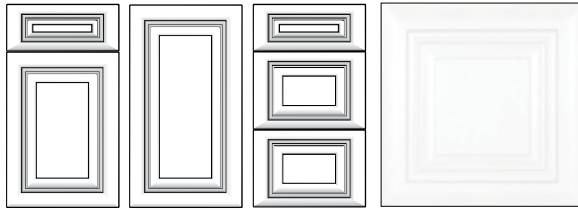

- 3/4" thick x 2 3/4" wide solid MDF 'pillow top' mitered framed doors with 5/8" thick solid MDF raised center panels
- 3/4" thick x 2 3/4" wide solid MDF 'pillow top' mitered framed drawer fronts with 5/8" thick solid MDF raised center panels
- 8" high drawer fronts feature a 2" wide mitered frame
- Soft close hinges & full extension drawers with soft close
- Available in Pacific White painted finish
- Decorative hardware required
- Available with glass doors or open cabinets

## Lewiston Toffee Glaze (LTG)

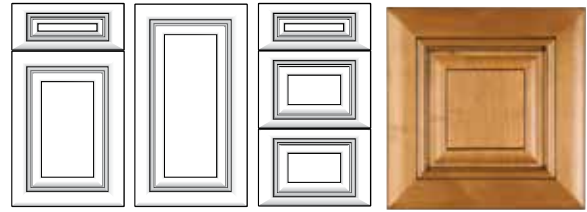

- 3/4" thick x 2 3/4" wide solid birch 'pillow top' mitered framed doors with 5/8" thick solid birch raised center panels
- 3/4" thick x 2 3/4" wide solid birch 'pillow top' mitered framed drawer fronts with 5/8" thick solid birch raised center panels
- 8" high drawer fronts feature a 2" wide mitered frame
- Soft close hinges & full extension drawers with soft close
- Available in hand-brushed Toffee Glaze finish
- Decorative hardware required
- Available with glass doors or open cabinets

## Laguna Cinnamon (LCN)

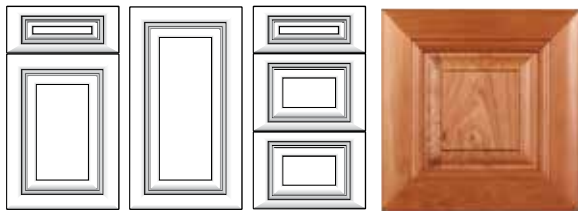

- 3/4" thick x 2 3/4" wide solid birch 'pillow top' mitered framed doors with 5/8" thick solid birch raised center panels
- 3/4" thick x 2 3/4" wide solid birch 'pillow top' mitered framed drawer fronts with 5/8" thick solid birch raised center panels
- 8" high drawer fronts feature a 2" wide mitered frame
- Soft close hinges & full extension drawers with soft close
- Available in Cinnamon stain finish
- Decorative hardware required
- Available with glass doors or open cabinets

## Roxbury Manganite (RMG)

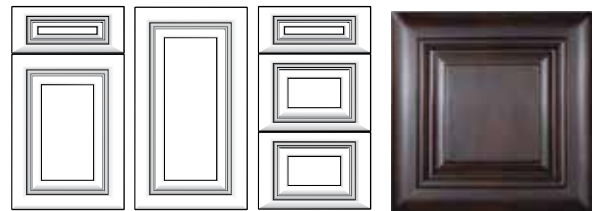

- 3/4" thick x 2 3/4" wide solid birch 'pillow top' mitered framed doors with 5/8" thick solid birch raised center panels
- 3/4" thick x 2 3/4" wide solid birch 'pillow top' mitered framed drawer fronts with 5/8" thick solid birch raised center panels
- 8" high drawer fronts feature a 2" wide mitered frame
- Soft close hinges & full extension drawers with soft close
- Available in Manganite stain finish
- Decorative hardware required
- Available with glass doors or open cabinets

## Lyndhurst Cabernet (LCB)

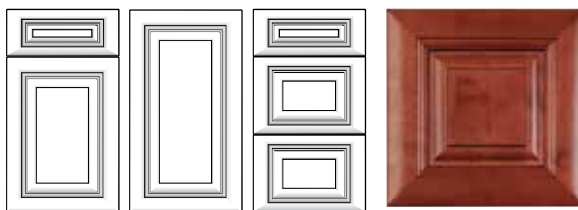

- 3/4" thick x 2 3/4" wide solid birch 'pillow top' mitered framed doors with 5/8" thick solid birch raised center panels
- 3/4" thick x 2 3/4" wide solid birch 'pillow top' mitered framed drawer fronts with 5/8" thick solid birch raised center panels
- 8" high drawer fronts feature a 2" wide mitered frame
- Soft close hinges & full extension drawers with soft close
- Available in Cabernet stain finish
- Decorative hardware required
- Available with glass doors or open cabinets

FULL Overlay cabinetry is constructed from various pieces of solid wood and wood veneers. Differences in grain pattern and color should be expected. Color differences in wood are the result of variations in minerals found in the soil native to the tree's origin. Absorption of these minerals will vary by tree or parts of said tree. In addition, color changes can be experienced due to different exposure to light. All species of wood will display characteristics such as knots, pinholes, sap runs, mineral streaks and darkening with age. It is the natural beauty of wood to exhibit these characteristics and they will be present throughout your cabinetry.

Our **Toffee Glaze** finish features hand applied glaze applied over the base stain which accentuates the door and drawer front profiles. This glazing, combined with occasional fly specks, dents, drips and runs is random and intentional in design to mimic the look of distressed furniture.

The **Arctic White**, **Bronze Glaze**, **Pacific White** and **Pearl Gray** finished product features solid wood painted face frames. As with any painted wood surface, expansion and contraction with changes in climate may cause fractures in the paint surface at joints. This is an acceptable characteristic and will vary based on climate conditions. In addition, there may be a slight color shift over time due to continued exposure to both natural and artificial light.

# Square Raised Panel with Applied Molding Door Styles

## Coventry Pacific White (CPW)

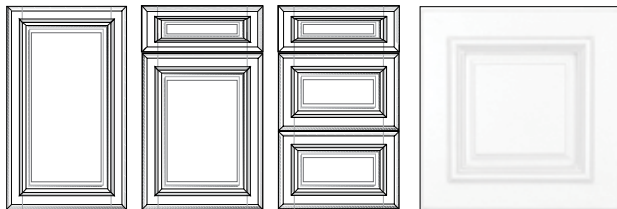

- 2-3/8" wide x 3/4" thick solid MDF mortise and tenon framed doors with 5/8" thick solid MDF raised center panels and 1" wide applied mitered MDF accent molding
- 2-3/8" wide x 3/4" thick solid MDF mortise and tenon framed drawer fronts with 5/8" thick solid MDF raised center panels and 1" wide applied mitered MDF accent molding
- Soft close hinges & full extension drawers with soft close
- Available in Pacific White painted finish
- Decorative hardware required
- Available with glass doors or open cabinets

## Holden Bronze Glaze (HBG)

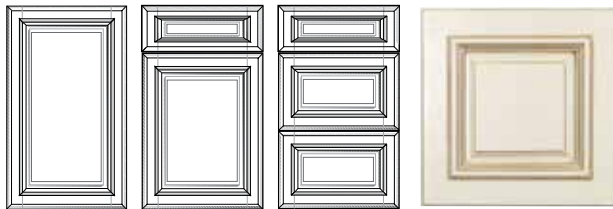

- 2-3/8" wide x 3/4" thick solid MDF mortise and tenon framed doors with 5/8" thick solid MDF raised center panels and 1" wide applied mitered MDF accent molding
- 2-3/8" wide x 3/4" thick solid MDF mortise and tenon framed drawer fronts with 5/8" thick solid MDF raised center panels and 1" wide applied mitered MDF accent molding
- Soft close hinges & full extension drawers with soft close
- Available in Bronze Glaze finish
- Decorative hardware required
- Available with glass doors or open cabinets

## Clevedon Toffee Glaze (CTG)

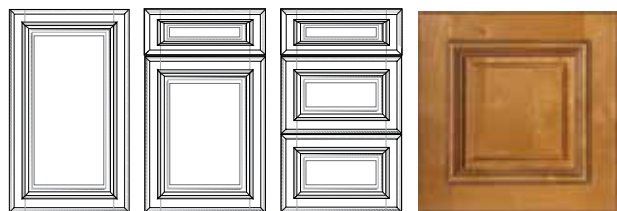

- 2-3/8" wide x 3/4" thick solid birch mortise and tenon framed doors with 5/8" thick solid birch raised center panels and 1" wide applied mitered birch accent molding
- 2-3/8" wide x 3/4" thick solid birch mortise and tenon framed drawer fronts with 5/8" thick solid birch raised center panels and 1" wide applied mitered birch accent molding
- Soft close hinges & full extension drawers with soft close
- Available in hand-brushed Toffee Glaze stain finish
- Decorative hardware required
- Available with glass doors or open cabinets

## Dartmouth Cinnamon (DCN)

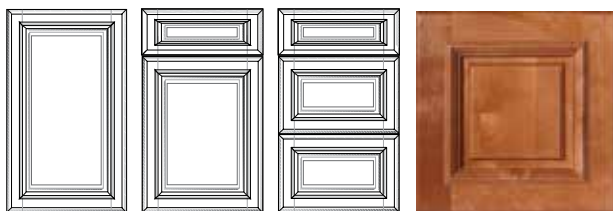

- 2-3/8" wide x 3/4" thick solid birch mortise and tenon framed doors with 5/8" thick solid birch raised center panels and 1" wide applied mitered birch accent molding
- 2-3/8" wide x 3/4" thick solid birch mortise and tenon framed drawer fronts with 5/8" thick solid birch raised center panels and 1" wide applied mitered birch accent molding
- Soft close hinges & full extension drawers with soft close
- Available in Cinnamon stain finish
- Decorative hardware required
- Available with glass doors or open cabinets

## Somerset Manganite (SMG)

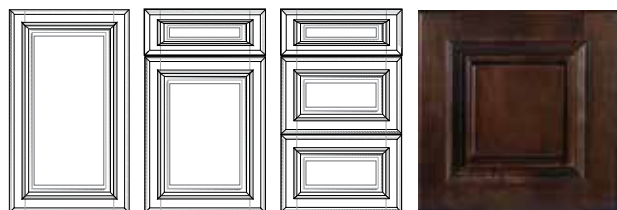

- 2-3/8" wide x 3/4" thick solid birch mortise and tenon framed doors with 5/8" thick solid birch raised center panels and 1" wide applied mitered birch accent molding
- 2-3/8" wide x 3/4" thick solid birch mortise and tenon framed drawer fronts with 5/8" thick solid birch raised center panels and 1" wide applied mitered birch accent molding
- Soft close hinges & full extension drawers with soft close
- Available in Manganite stain finish
- Decorative hardware required
- Available with glass doors or open cabinets

## Plymouth Cabernet (PCB)

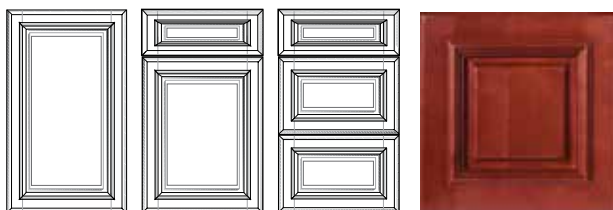

- 2-3/8" wide x 3/4" thick solid birch mortise and tenon framed doors with 5/8" thick solid birch raised center panels and 1" wide applied mitered birch accent molding
- 2-3/8" wide x 3/4" thick solid birch mortise and tenon framed drawer fronts with 5/8" thick solid birch raised center panels and 1" wide applied mitered birch accent molding
- Soft close hinges & full extension drawers with soft close
- Available in Cabernet stain finish
- Decorative hardware required
- Available with glass doors or open cabinets

# Standard Cabinet Construction

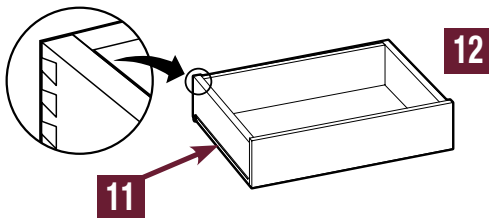
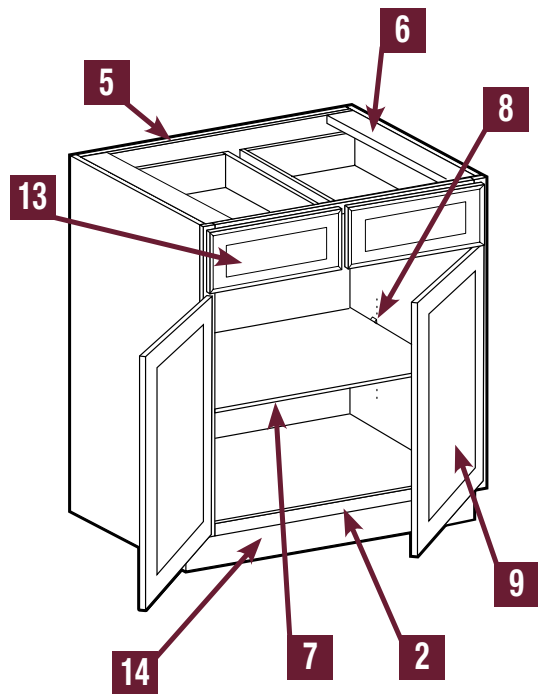
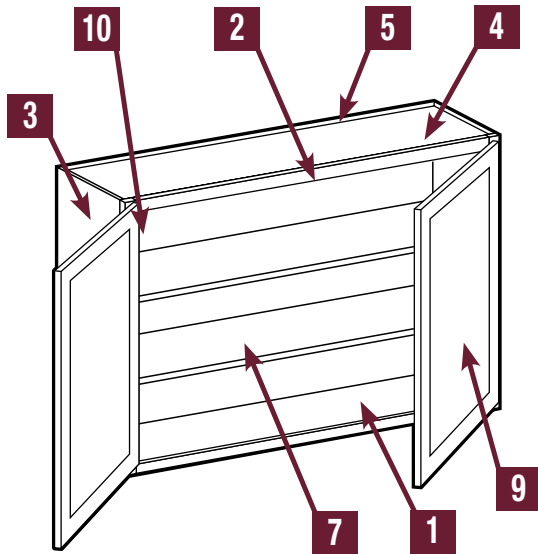

<b>1</b>	<b>INTERIOR</b>	Light stained birch wood veneer provides a durable, wipe clean finish
<b>2</b>	<b>FACE FRAME</b>	1½" wide x 3/4" thick solid hardwood, doweled and joint-glued
<b>3</b>	<b>END PANELS</b>	1/2" thick CARB2 plywood with natural birch wood veneer interior and raw veneer exterior. <b>EXPOSED SIDES REQUIRE FINISHED END PANELS.</b>
<b>4</b>	<b>FLOOR &amp; CEILING</b>	1/2" thick CARB2 plywood with natural birch wood veneer both sides captured by end panels.
<b>5</b>	<b>BACK PANELS</b>	1/2" thick CARB2 plywood with natural birch wood veneer interior and raw veneer exterior. Only the clipped back panels on wall angle corner cabinets and easy reach base corners will be ¼" MDF.
<b>6</b>	<b>"I-BEAM" SUPPORTS</b>	1/2" thick CARB2 plywood, full depth braces provide stability and support for countertop attachment.
<b>7</b>	<b>ADJUSTABLE SHELVES</b>	3/4" thick CARB2 plywood with natural birch wood veneer both sides with matching edgebanding. Base and wall adjustable shelves are full depth.
<b>8</b>	<b>SHELF SUPPORTS</b>	Clear, high strength plastic with locking top tab to prevent shelf tip. Provides easy shelf adjustment.
<b>9</b>	<b>DOORS</b>	Stylish, full-overlay doors available in stained hardwoods or MDF. See pages 2-4 for details.
<b>10</b>	<b>HINGES</b>	Fully concealed, Soft Close 110° opening featuring multiple adjustments for ease of alignment.
<b>11</b>	<b>RUNNERS/GLIDES</b>	Drawers feature smooth ball bearing, full extension concealed runners with shock that engages when drawer is 1" from closing and applies resistance for soft closing; interior roll out trays have epoxy coated, under-mount suspension system with a smooth closing operation. Both withstand a 75 lb. load capacity.
<b>12</b>	<b>DRAWERS &amp; ROLL-OUT TRAYS</b>	5/8" thick solid birch hardwood, four-sided dovetail with 1/4" thick captured plywood floor, all finished with clear top coat to coordinate with cabinet interior.
<b>13</b>	<b>DRAWER FRONTS</b>	Stylish full overlay drawer fronts available in solid hardwood or MDF. See pages 2-4 for details.
<b>14</b>	<b>INTEGRAL TOE KICK</b>	1/2" thick plywood secured between end panels. Provides solid backing for installation of Matching Toe Kick (MTK8) or other materials such as ceramic, vinyl, etc.



# Customization Options

## FACTORY FINISHED ENDS



Standard Ends Cabinets are manufactured with an unfinished wood veneer exterior. Exposed sides (visible once installation is complete) require a matching end. We have two choices listed:

**1. Factory Finished Ends** are available for all standard base, wall, and tall cabinets up to 90" tall. Specify Left Side, Right Side, or Both. Factory Finished Ends are 1/8" skins and are a color matched stained veneer or color matched painted veneer over an MDF core.

**2. Matching End Panels** are a 3/4" thick decorative end panel which looks like the selected door style and are available for standard depth base cabinets as an MBEP and standard depth/height wall cabinets as MWEP30, MWEP36, MWEP42 these options can be found on page 51. Matching base end panels and matching wall end panels cannot be used in conjunction with factory installed skins, and must be ordered separately for field installation.

Below is a quick reference chart for the most commonly designed places which can accommodate either a factory finished end or a matching end panel. Please note, these do not encompass every possible scenario, and should be used for quick reference suggestions only. When working with cabinetry around appliances, be sure to always reference your appliance manufactures specifications and requirements when making your final determination.

UNFINISHED SIDE	NEEDS SKIN	NEEDS MATCHING END PANEL OR SKIN	SKIN NOT REQUIRED, BUT HELPFUL	NOTHING REQUIRED
Base Cabinet next to a Range			X	
Base Cabinet next to a dishwasher or similar under counter appliance			X	
Base/wall/tall Cabinet next to a refrigerator	X			
Base/wall/tall Cabinet next to a built-in refrigerator with panels				X
Base/wall/tall Cabinet on the end of a run*		X		
Standard Depth base cabinet next to a reduced depth cabinet	X			
Wall Cabinet next to a microwave hood or cabinet mounted hood	X			
Wall Cabinet next to a wall mounted chimney hood		X		
Wall Cabinet next to a window		X		
Standard Depth wall cabinet next to a reduced depth wall cabinet	X			
Increased Depth Wall Cabinet next to a standard depth wall cabinet	X			

## CUSTOM DEPTH

CABINET TYPE	CUSTOM DEPTH MIN-MAX
12" DEEP WALL	5" to 15"
24" DEEP WALL	16" to 23"
* STANDARD BASE	9" to 23"
BASE DRAWER	15" to 23"
TALL UTILITY/LINEN	9" to 23"

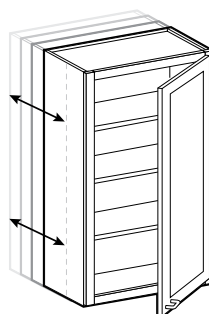

\* Base cabinets with drawers that are customized from 15" to 23" deep will include working drawers. 9" to 14" deep cabinets will have no drawer and a false drawer front.

- Available on standard cabinet types in 1" depth increments

**2020 DESIGN TIP:** When customizing the depth and also choosing a factory finished side, be sure to indicate the customized depth before choosing the finished side.

## Matching Interior Options

### Wall Cabinets prepared for glass (PFG)

Found on pages 13-16



- Wall cabinets traditional door frames will be routed and prepared for clear glass (PFG).
- Clear glass panels will be furnished cut to size and will ship separately, direct to the ship-to address, for field installation
- It is recommended that the glass panels be installed with clear silicone
- PFG cabinet interiors will automatically be finished to match the face frame color, including adjustable shelves
- PFG cabinet exteriors will remain unfinished – You will need to specify if you require a factory finished end or decorative panel

### Tall Cabinets prepared for glass (PFG)

Found on pages 36-38

### Vanity linen Cabinets prepared for glass (PFG)

Found on pages 46



- Tall Utility/Vanity Linen cabinets – only the upper door frames will be routed and prepped for clear glass (PFG).
- Matching Interior shelves are only supplied for the upper portion of the cabinet, where the PFG doors are located when roll out trays are indicated.
- Lower portion will have birch roll out trays if roll out trays are indicated
- Standard Base, Vanity Base, and lower doors on Tall cabinets are not available Prepped For Glass as a safety precaution

### Wall Cabinets with no doors (ND)

Found on pages 17-20



### Tall Cabinets with no doors (ND)

Found on pages 39

### Vanity linen Cabinets with no doors (ND)

Found on pages 47



### Base Cabinets with no doors (ND)

Found on pages 30



- 'No Door' cabinet interiors and shelves will be finished to match the face frame color
- 'No Door' cabinet exteriors will remain unfinished – You will need to specify if you require a factory finished end or decorative panel

# Wall Cabinets

## WALL CABINET CODING

### STANDARD (12" DEEP)

**W 30 30**

↑  
Cabinet  
Code

↑  
Cabinet  
Width

↑  
Cabinet  
Height

### REFRIGERATOR (24" DEEP)

**W 36 24 18**

↑  
Cabinet  
Code

↑  
Cabinet  
Width

↑  
Cabinet  
Depth

↑  
Cabinet  
Height

- All wall cabinets are 12" deep unless otherwise noted. Actual height of 24" high cabinets is 23½" overall. Refrigerator wall cabinets are 24" deep.
- Cabinet depth does not include door thickness
- Products are available in all door styles unless stated otherwise
- Standard cabinet exterior is unfinished veneer, exposed sides require Finished Ends or Matching End Panels
- Soft close hinges

### 15" High Double Door



**W3015**  
**W3315**  
**W3615**

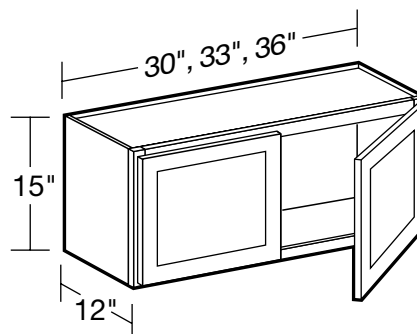

- No adjustable shelf
- **CUSTOM DEPTH: 5" to 15" deep**

### 12" High Double Door



**W2412**  
**W3012**  
**W3612**

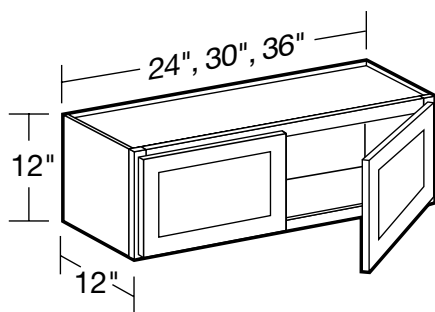

- No adjustable shelf
- **CUSTOM DEPTH: 5" to 15" deep**

### 15" High x 24" Deep Double Door



**W302415**  
**W332415**  
**W362415**

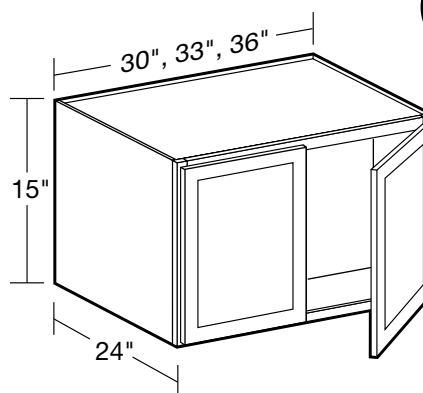

- No adjustable shelf
- Must be installed between two cabinets, cabinet and wall, or supported by refrigerator panels (RP)
- **CUSTOM DEPTH: 16" to 23" deep**

### 12" High x 24" Deep Double Door



**W242412**  
**W302412**  
**W362412**

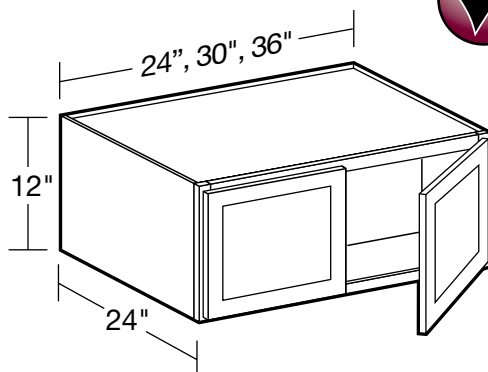

- No adjustable shelf
- Must be installed between two cabinets, cabinet and wall, or supported by refrigerator panels (RP)
- **CUSTOM DEPTH: 16" to 23" deep**

### 18" High Double Door



**W2418**  
**W3018**  
**W3618**

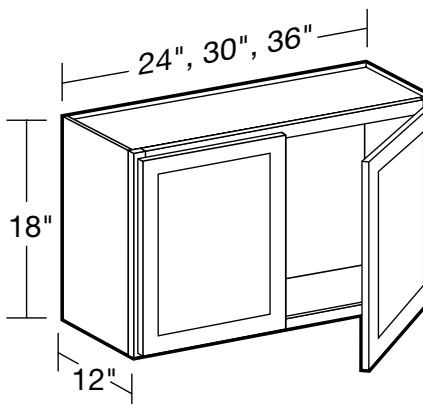

- No adjustable shelf
- **CUSTOM DEPTH: 5" to 15" deep**



# Wall Cabinets

## 18" High x 24" Deep Double Door

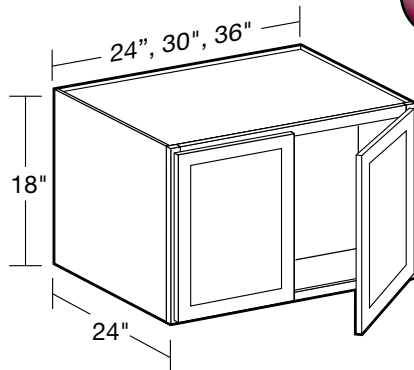

**CUSTOM  
DEPTH**

**W242418**

**W302418**

**W362418**

- No adjustable shelf
- Must be installed between two cabinets, cabinet and wall, or supported by refrigerator panels (RP)
- **CUSTOM DEPTH: 16" to 23" deep**

## 30" High Single Door

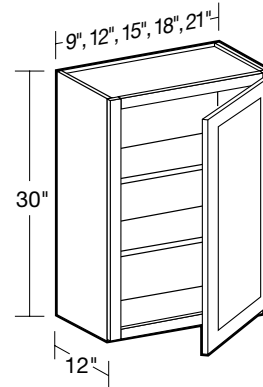

**CUSTOM  
DEPTH**

**SPECIFY  
RIGHT or LEFT HINGED**

**W0930**

**W1230**

**W1530**

**W1830**

**W2130**

- Two adjustable shelves
- **CUSTOM DEPTH: 5" to 15" deep**

## 24" High Double Door

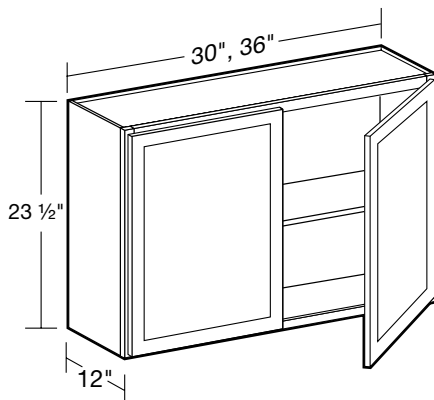

**CUSTOM  
DEPTH**

**W3024**

**W3624**

- One adjustable shelf
- **CUSTOM DEPTH: 5" to 15" deep**

## 36" High Single Door

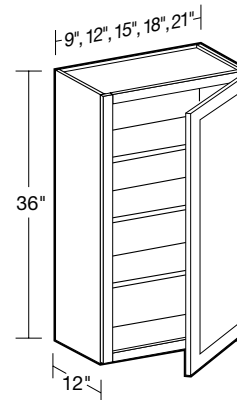

**CUSTOM  
DEPTH**

**SPECIFY  
RIGHT or LEFT HINGED**

**W0936**

**W1236**

**W1536**

**W1836**

**W2136**

- Three adjustable shelves
- **CUSTOM DEPTH: 5" to 15" deep**

## 24" High x 24" Deep Double Door

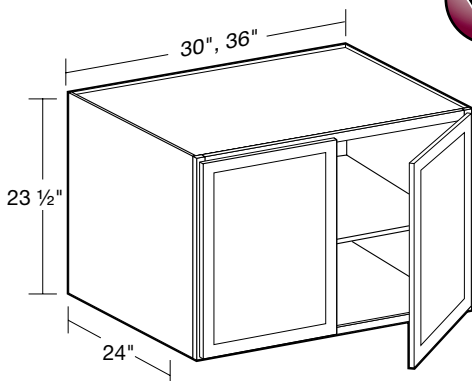

**CUSTOM  
DEPTH**

**W302424**

**W362424**

- One adjustable shelf
- Must be installed between two cabinets, cabinet and wall, or supported by refrigerator panels (RP)
- **CUSTOM DEPTH: 16" to 23" deep**

## 42" High Single Door

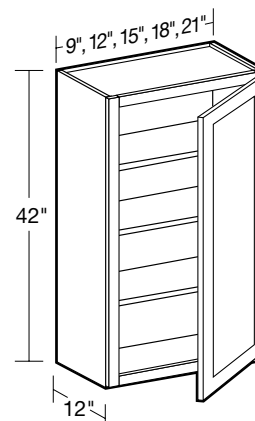

**CUSTOM  
DEPTH**

**SPECIFY  
RIGHT or LEFT HINGED**

**W0942**

**W1242**

**W1542**

**W1842**

**W2142**

- Three adjustable shelves
- **CUSTOM DEPTH: 5" to 15" deep**

# Wall Cabinets

## 30" High Double Door

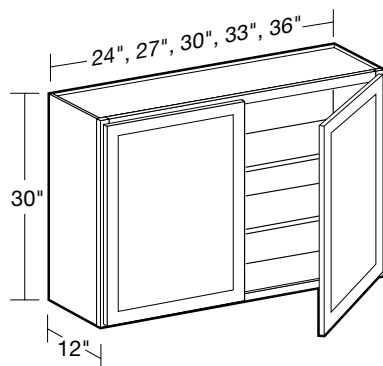

**W2430**  
**W2730**  
**W3030**  
**W3330**  
**W3630**

- Two adjustable shelves
- **CUSTOM DEPTH: 5" to 15" deep**

## 30" High Double Door with Pull Down Chrome Shelves

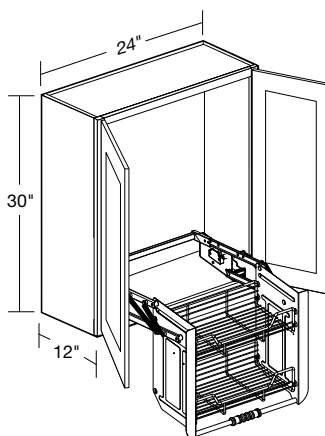

**W2430-PDSCR**

- **Field install at desired height in cabinet**
- Two tier chrome shelves lowers 10" and brings items forward 14 $\frac{3}{4}$ "
- Gas assisted mechanism smoothly raises and lowers unit
- Locking arm feature holds shelf in down position

## 36" High Double Door

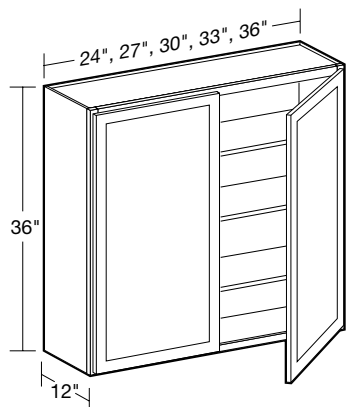

**W2436**  
**W2736**  
**W3036**  
**W3336**  
**W3636**

- Three adjustable shelves
- **CUSTOM DEPTH: 5" to 15" deep**

## 36" High Double Door with Pull Down Chrome Shelves

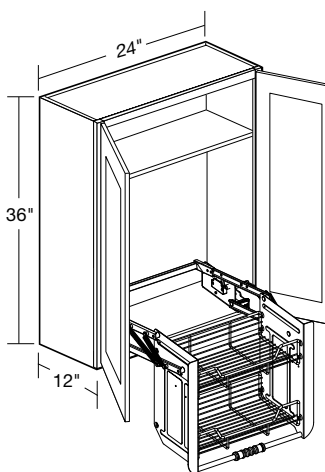

**W2436-PDSCR**

- **Field install at desired height in cabinet**
- Two tier chrome shelves lowers 10" and brings items forward 14 $\frac{3}{4}$ "
- Gas assisted mechanism smoothly raises and lowers unit
- Locking arm feature holds shelf in down position

## 42" High Double Door

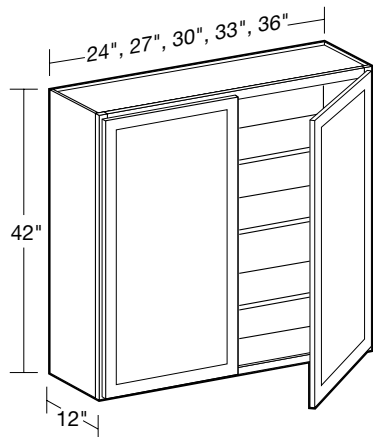

**W2442**  
**W2742**  
**W3042**  
**W3342**  
**W3642**

- Three adjustable shelves
- **CUSTOM DEPTH: 5" to 15" deep**

## 42" High Double Door with Pull Down Chrome Shelves

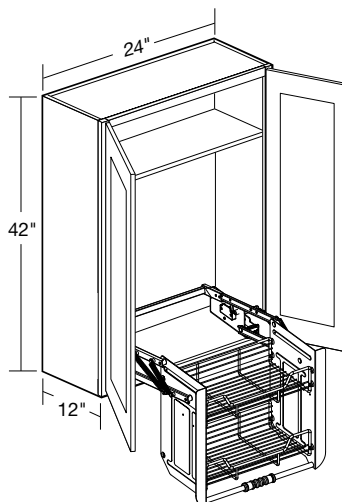

**W2442-PDSCR**

- **Field install at desired height in cabinet**
- Two tier chrome shelves lowers 10" and brings items forward 14 $\frac{3}{4}$ "
- Gas assisted mechanism smoothly raises and lowers unit
- Locking arm feature holds shelf in down position

## 30" High Double Door with Pull Down Frosted Shelves

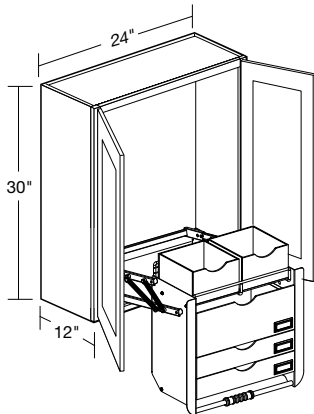

### W2430-PDSFR

- Field install at desired height in cabinet
- Features 5 removable acrylic storage bins
- Lowers items 10" and brings forward 14¾"
- Gas assisted mechanism smoothly raises and lowers unit

## 30" High Wall Angle

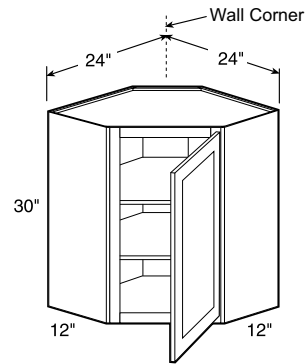

**SPECIFY  
RIGHT or LEFT HINGED  
WA2430**

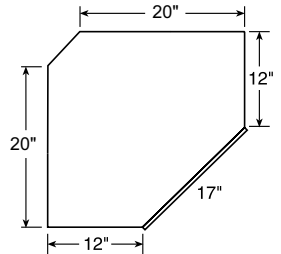

- Two adjustable shelves
- Clip corner back provides clearance for installation

## 36" High Double Door with Pull Down Frosted Shelves

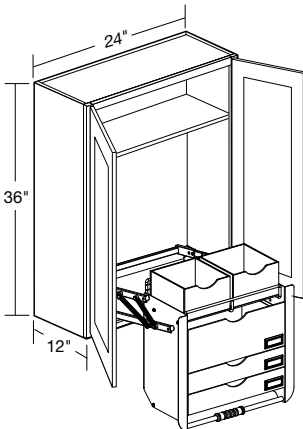

### W2436-PDSFR

- Field install at desired height in cabinet
- Features 5 removable acrylic storage bins
- Lowers items 10" and brings forward 14¾"
- Gas assisted mechanism smoothly raises and lowers unit

## 36" High Wall Angle

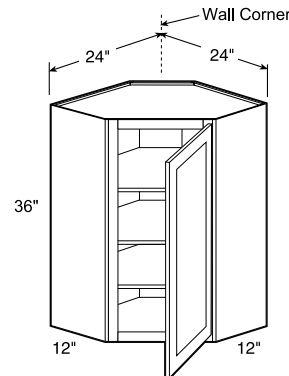

**SPECIFY  
RIGHT or LEFT HINGED  
WA2436**

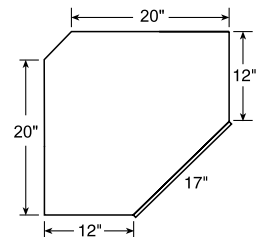

- Three adjustable shelves
- Clip corner back provides clearance for installation

## 42" High Double Door with Pull Down Frosted Shelves

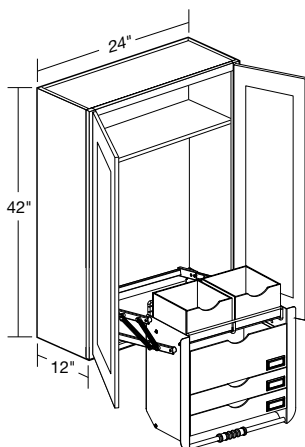

### W2442-PDSFR

- Field install at desired height in cabinet
- Features 5 removable acrylic storage bins
- Lowers items 10" and brings forward 14¾"
- Gas assisted mechanism smoothly raises and lowers unit

## 42" High Wall Angle

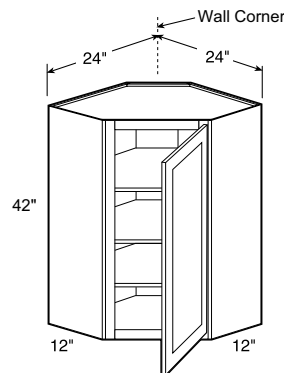

**SPECIFY  
RIGHT or LEFT HINGED  
WA2442**

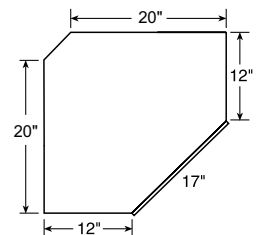

- Three adjustable shelves
- Clip corner back provides clearance for installation

# Wall Cabinets

## 36" and 42" High x 15" Deep Wall Angle

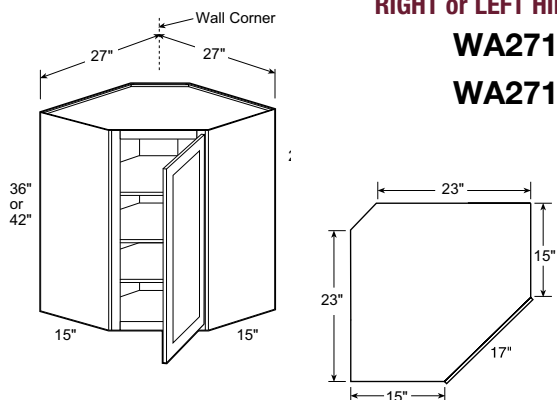

**SPECIFY  
RIGHT or LEFT HINGED  
WA271536  
WA271542**

- Three adjustable shelves
- Clip corner back provides clearance for installation

## 42" High Wall Blind Corner

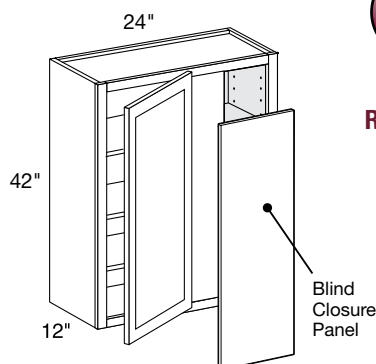

**SPECIFY  
RIGHT or LEFT BLIND  
WBCU2742**

- Three adjustable shelves
- Indicate R or L for blind side (right shown)
- Cabinet can be pulled for exact fit (see installation chart)
- 3" filler & 1/8" blind closure panel included
- **CUSTOM DEPTH: 5" to 15" deep**

## 30" High Wall Blind Corner

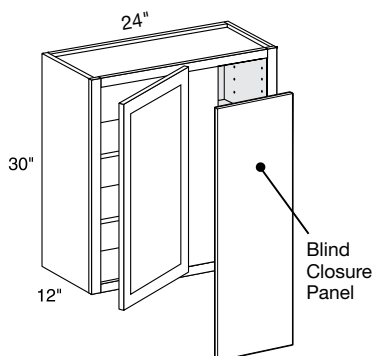

**SPECIFY  
RIGHT or LEFT BLIND  
WBCU2730**

- Two adjustable shelves
- Indicate R or L for blind side (right shown)
- Cabinet can be pulled for exact fit (see installation guide)
- 3" filler & 1/8" blind closure panel included
- **CUSTOM DEPTH: 5" to 15" deep**

## Blind Corner Installation Guide

\*Gray area represents empty space. Cabinet is designed to be pulled for exact space.

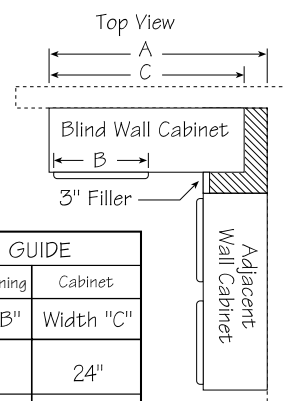

BLIND WALL INSTALLATION GUIDE				
	Wall Space "A"		Frame Opening	Cabinet
Cabinet	Min	Max	Width "B"	Width "C"
WBCU2730	25"	30"	8 7/8"	24"
WBCU2736	25"	30"	8 7/8"	24"
WBCU2742	25"	30"	8 7/8"	24"

## 36" High Wall Blind Corner

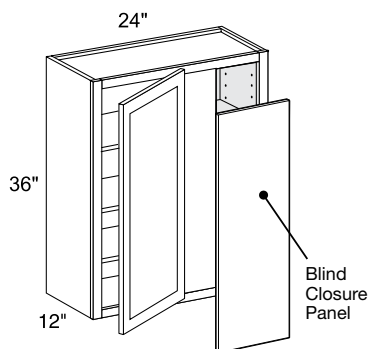

**SPECIFY  
RIGHT or LEFT BLIND  
WBCU2736**

- Three adjustable shelves
- Indicate R or L for blind side (right shown)
- Cabinet can be pulled for exact fit (see installation guide)
- 3" filler & 1/8" blind closure panel included
- **CUSTOM DEPTH: 5" to 15" deep**

## Wall Microwave Shelf

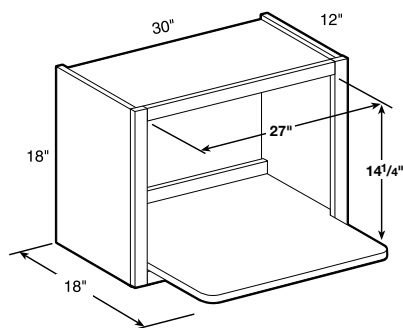

**WMS301818**

- Matching interior and exterior standard
- Best installed between two cabinets or cabinet and wall if possible
- Cannot be installed against Wall Angle cabinet (WA) or Wall Blind Corner Unit (WBCU)

## Wall Cabinets with Glass Doors

### WALL CABINET CODING

#### STANDARD (12" DEEP)

**W 30 30**

Cabinet Code    Cabinet Width    Cabinet Height

#### REFRIGERATOR (24" DEEP)

**W 36 24 18**

Cabinet Code    Cabinet Width    Cabinet Depth    Cabinet Height

- Standard wall cabinets are 12" deep. Refrigerator wall cabinets are 24" deep.
- Cabinet depth does not include door thickness
- Not available in Hallmark Arctic White (HAW)
- Standard cabinet exterior is unfinished veneer, exposed sides require Finished Ends or Matching End Panels
- Clear glass ships separate from cabinets
- Matching interiors are standard in PFG cabinets
- Soft close hinges

#### 15" High Double Door



**W3015PFG**

**W3315PFG**

**W3615PFG**

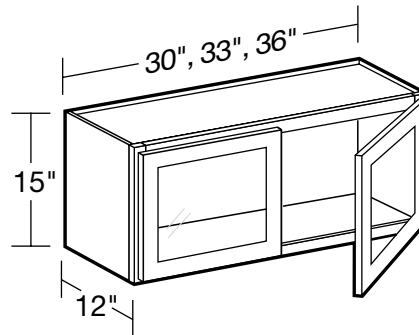

- No adjustable shelf
- **CUSTOM DEPTH: 5" to 15" deep**

#### 12" High Double Door



**W2412PFG**

**W3012PFG**

**W3612PFG**

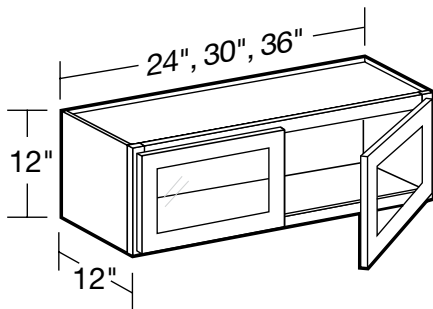

- No adjustable shelf
- **CUSTOM DEPTH: 5" to 15" deep**

#### 15" High x 24" Deep Double Door



**W302415PFG**

**W332415PFG**

**W362415PFG**

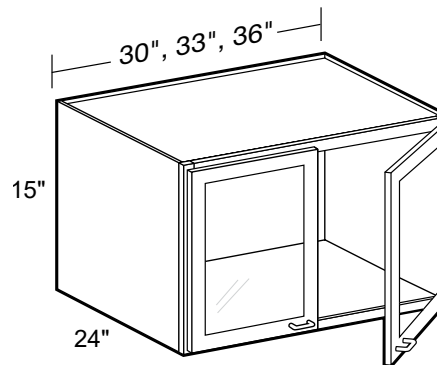

- No adjustable shelf
- Must be installed between two cabinets, cabinet and wall, or supported by refrigerator panels (RP)
- **CUSTOM DEPTH: 16" to 23" deep**

#### 12" High x 24" Deep Double Door



**W242412PFG**

**W302412PFG**

**W362412PFG**

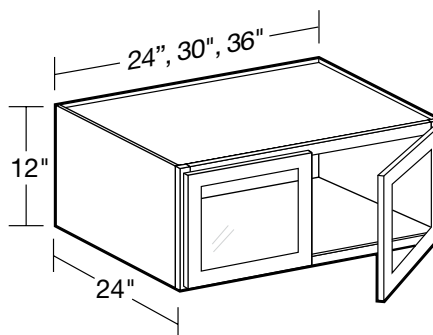

- No adjustable shelf
- Must be installed between two cabinets, cabinet and wall, or supported by refrigerator panels (RP)
- **CUSTOM DEPTH: 16" to 23" deep**

#### 18" High Double Door



**W2418PFG**

**W3018PFG**

**W3618PFG**

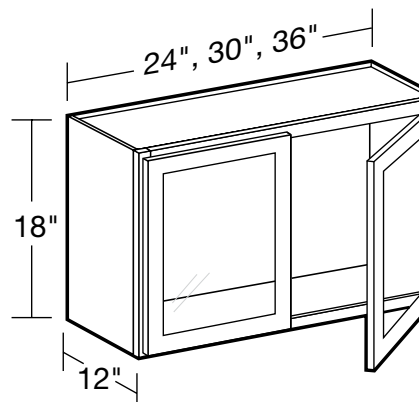

- No adjustable shelf
- **CUSTOM DEPTH: 5" to 15" deep**

# Wall Cabinets with Glass Doors

## 18" High x 24" Deep Double Door

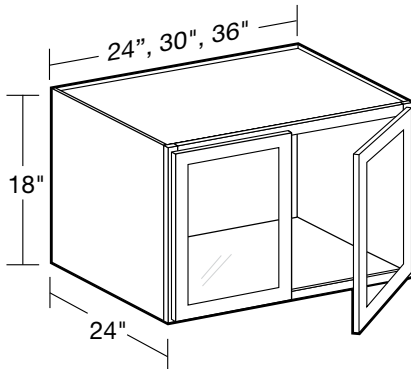

**W242418PFG**  
**W302418PFG**  
**W362418PFG**

- No adjustable shelf
- Must be installed between two cabinets, cabinet and wall, or supported by refrigerator panels (RP)
- **CUSTOM DEPTH: 16" to 23" deep**

## 30" High Single Door

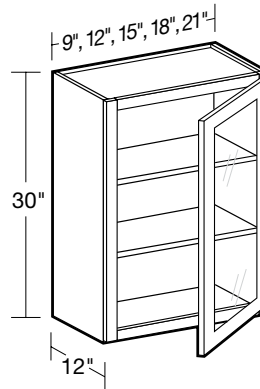

**SPECIFY**  
**RIGHT or LEFT HINGED**

**W0930PFG**  
**W1230PFG**  
**W1530PFG**  
**W1830PFG**  
**W2130PFG**

- Two adjustable shelves, matching cabinet finish
- **CUSTOM DEPTH: 5" to 15" deep**

## 24" High Double Door

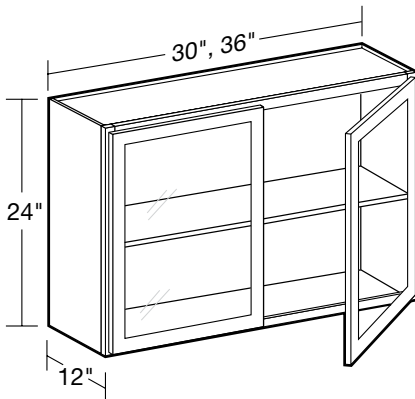

**W3024PFG**  
**W3624PFG**

- One adjustable shelf, matching cabinet finish
- **CUSTOM DEPTH: 5" to 15" deep**

## 36" High Single Door

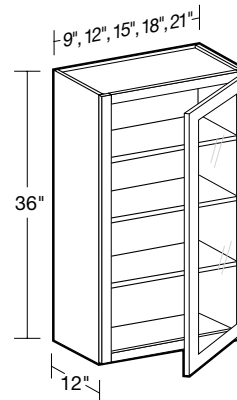

**SPECIFY**  
**RIGHT or LEFT HINGED**

**W0936PFG**  
**W1236PFG**  
**W1536PFG**  
**W1836PFG**  
**W2136PFG**

- Three adjustable shelves, matching cabinet finish
- **CUSTOM DEPTH: 5" to 15" deep**

## 24" High x 24" Deep Double Door

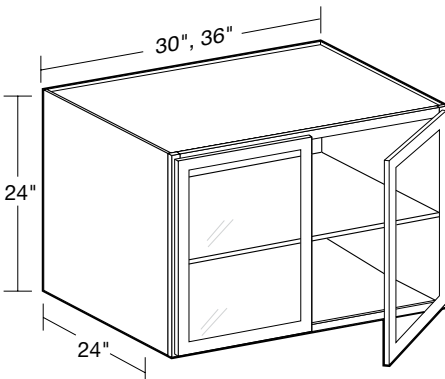

**W302424PFG**  
**W362424PFG**

- One adjustable shelf, matching cabinet finish
- Must be installed between two cabinets, cabinet and wall, or supported by refrigerator panels (RP)
- **CUSTOM DEPTH: 16" to 23" deep**

## 42" High Single Door

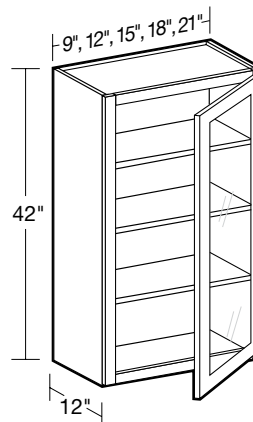

**SPECIFY**  
**RIGHT or LEFT HINGED**

**W0942PFG**  
**W1242PFG**  
**W1542PFG**  
**W1842PFG**  
**W2142PFG**

- Three adjustable shelves, matching cabinet finish
- **CUSTOM DEPTH: 5" to 15" deep**



## Wall Cabinets with Glass Doors

### 30" High Double Door

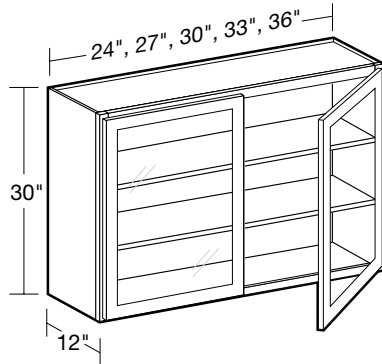

W2430PFG  
W2730PFG  
W3030PFG  
W3330PFG  
W3630PFG

- Two adjustable shelves, matching cabinet finish
- **CUSTOM DEPTH: 5" to 15" deep**

### 30" High Wall Angle

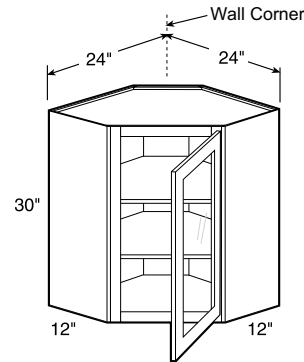

**SPECIFY  
RIGHT or LEFT HINGED  
WA2430PFG**

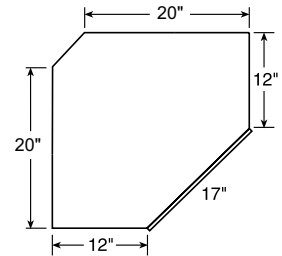

- Two adjustable shelves, matching cabinet finish
- Clip corner back provides clearance for installation

### 36" High Double Door

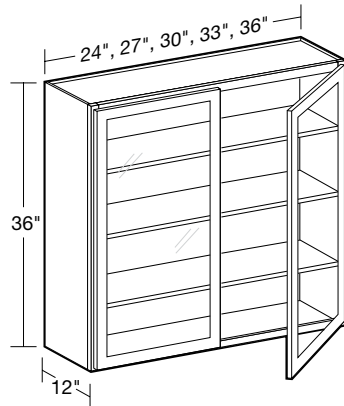

W2436PFG  
W2736PFG  
W3036PFG  
W3336PFG  
W3636PFG

- Three adjustable shelves, matching cabinet finish
- **CUSTOM DEPTH: 5" to 15" deep**

### 36" High Wall Angle

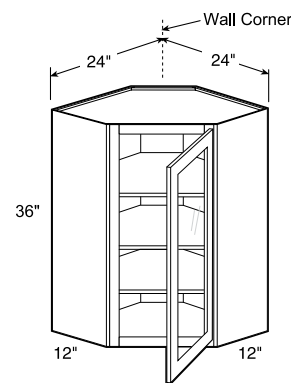

**SPECIFY  
RIGHT or LEFT HINGED  
WA2436PFG**

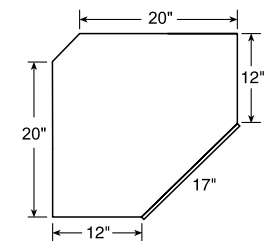

- Three adjustable shelves, matching cabinet finish
- Clip corner back provides clearance for installation

### 42" High Double Door

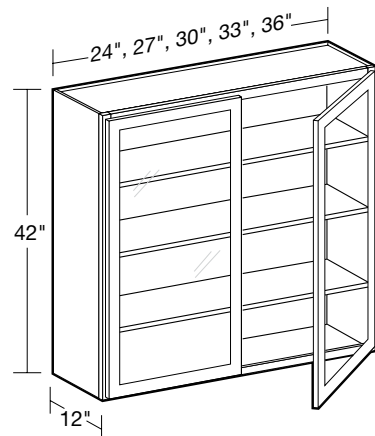

W2442PFG  
W2742PFG  
W3042PFG  
W3342PFG  
W3642PFG

- Three adjustable shelves, matching cabinet finish
- **CUSTOM DEPTH: 5" to 15" deep**

### 42" High Wall Angle

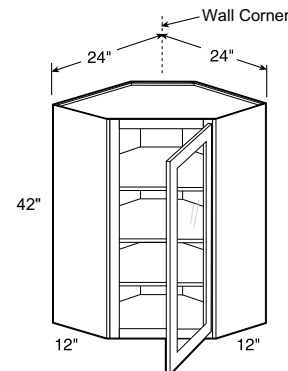

**SPECIFY  
RIGHT or LEFT HINGED  
WA2442PFG**

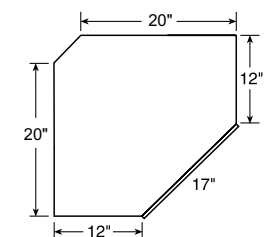

- Three adjustable shelves, matching cabinet finish
- Clip corner back provides clearance for installation

# Glass Wall Cabinets with Glass Doors

## 36" and 42" High x 15" Deep Wall Angle

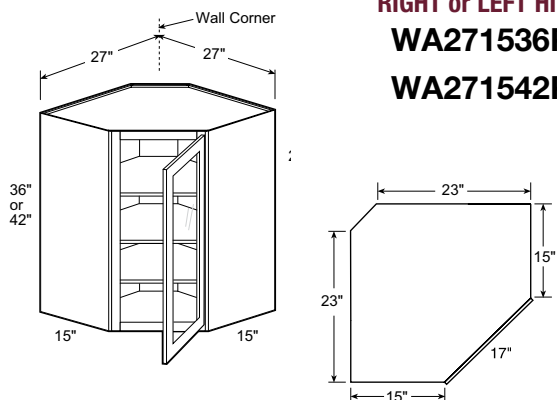

**SPECIFY  
RIGHT or LEFT HINGED  
WA271536PFG  
WA271542PFG**

- Three adjustable shelves, matching cabinet finish
- Clip corner back provides clearance for installation

## 42" High Wall Blind Corner

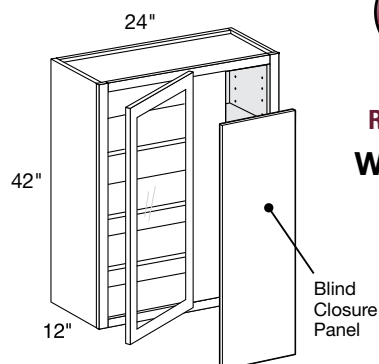

**SPECIFY  
RIGHT or LEFT BLIND  
WBCU2742PFG**

- Three adjustable shelves, matching cabinet finish
- Indicate R or L for blind side (right shown)
- Cabinet can be pulled for exact fit (see installation chart)
- 3" filler & 1/8" blind closure panel included
- **CUSTOM DEPTH: 5" to 15" deep**

## 30" High Wall Blind Corner

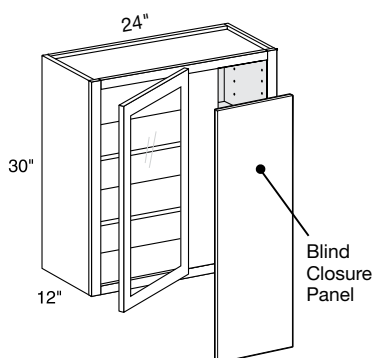

**SPECIFY  
RIGHT or LEFT BLIND  
WBCU2730PFG**

- Two adjustable shelves, matching cabinet finish
- Indicate R or L for blind side (right shown)
- Cabinet can be pulled for exact fit (see installation guide)
- 3" filler & 1/8" blind closure panel included
- **CUSTOM DEPTH: 5" to 15" deep**

## 36" High Wall Blind Corner

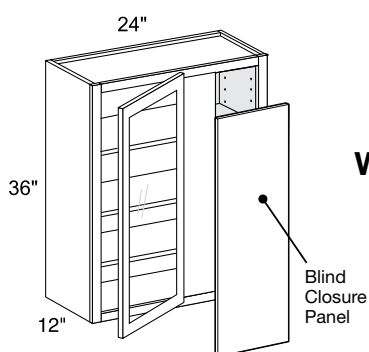

**SPECIFY  
RIGHT or LEFT BLIND  
WBCU2736PFG**

- Three adjustable shelves, matching cabinet finish
- Indicate R or L for blind side (right shown)
- Cabinet can be pulled for exact fit (see installation guide)
- 3" filler & 1/8" blind closure panel included
- **CUSTOM DEPTH: 5" to 15" deep**

## Blind Corner Installation Guide

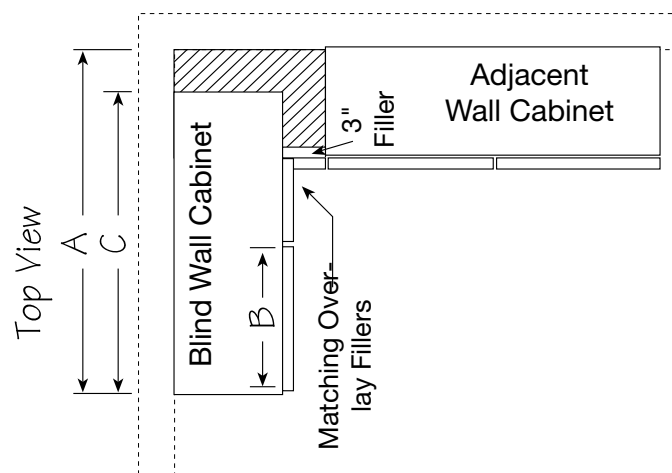

BLIND WALL INSTALLATION GUIDE			
Cabinet	Wall Space "A"	Frame Opening	Cabinet
	Min - Max	Width "B"	Width "C"
WBCU2730	25" - 30"	8 <sup>7</sup> / <sub>8</sub> "	24"
WBCU2736	25" - 30"	8 <sup>7</sup> / <sub>8</sub> "	24"
WBCU2742	25" - 30"	8 <sup>7</sup> / <sub>8</sub> "	24"

# Wall Cabinets with No Doors

## WALL CABINET CODING

### STANDARD (12" DEEP)

**W 30 30**

Cabinet Code    Cabinet Width    Cabinet Height

### REFRIGERATOR (24" DEEP)

**W 36 24 18**

Cabinet Code    Cabinet Width    Cabinet Depth    Cabinet Height

- Standard wall cabinets are 12" deep. Refrigerator wall cabinets are 24" deep.
- Matching interiors are standard in wall cabinets with no door
- Products are available in all door styles unless stated otherwise
- Standard cabinet exterior is unfinished veneer, exposed sides require Finished Ends or Matching End Panels
- No Doors

### 15" High No Door



**W3015ND**

**W3315ND**

**W3615ND**

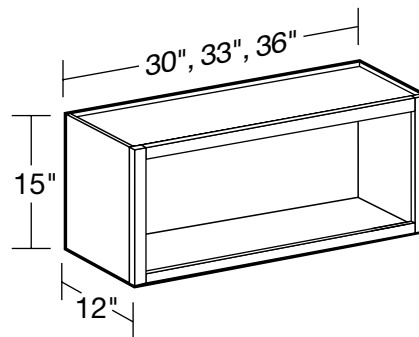

- No adjustable shelf
- **CUSTOM DEPTH: 5" to 15" deep**

### 12" High No Door



**W2412ND**

**W3012ND**

**W3612ND**

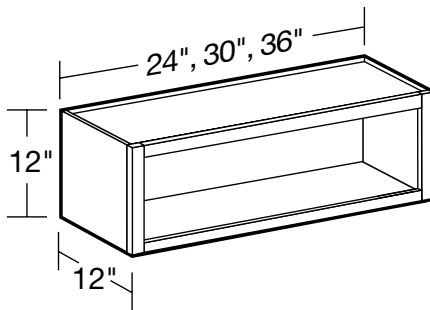

- No adjustable shelf
- **CUSTOM DEPTH: 5" to 15" deep**

### 15" High x 24" Deep No Door



**W302415ND**

**W332415ND**

**W362415ND**

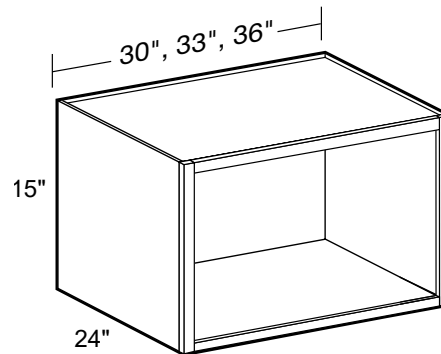

- No adjustable shelf
- Must be installed between two cabinets, cabinet and wall, or supported by refrigerator panels (RP)
- **CUSTOM DEPTH: 16" to 23" deep**

### 12" High x 24" Deep No Door



**W242412ND**

**W302412ND**

**W362412ND**

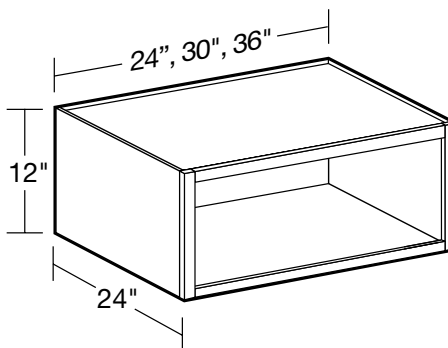

- No adjustable shelf
- Must be installed between two cabinets, cabinet and wall, or supported by refrigerator panels (RP)
- **CUSTOM DEPTH: 16" to 23" deep**

### 18" High No Door



**W2418ND**

**W3018ND**

**W3618ND**

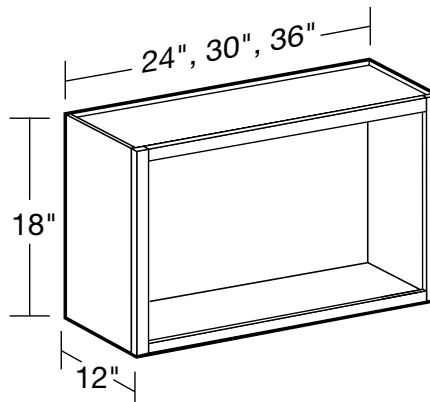

- No adjustable shelf
- **CUSTOM DEPTH: 5" to 15" deep**

# Wall Cabinets with No Doors

## 18" High x 24" Deep No Door

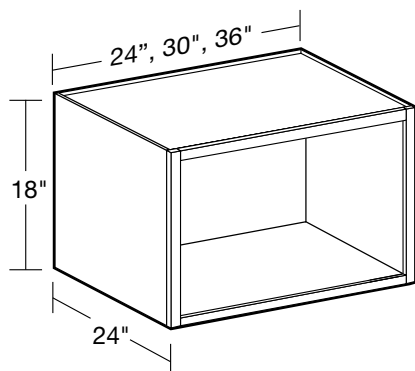

**W242418ND**  
**W302418ND**  
**W362418ND**

- No adjustable shelf
- Must be installed between two cabinets, cabinet and wall, or supported by refrigerator panels (RP)
- **CUSTOM DEPTH: 16" to 23" deep**

## 30" High No Door

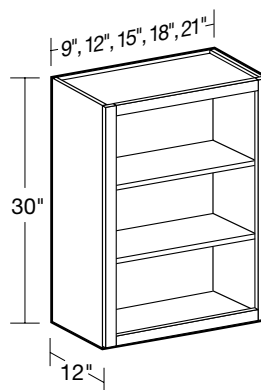

**W0930ND**  
**W1230ND**  
**W1530ND**  
**W1830ND**  
**W2130ND**

- Two adjustable shelves, matching cabinet finish
- **CUSTOM DEPTH: 5" to 15" deep**

## 24" High No Door

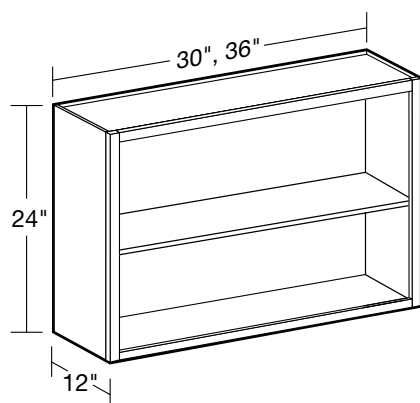

**W3024ND**  
**W3624ND**

- One adjustable shelf, matching cabinet finish
- **CUSTOM DEPTH: 5" to 15" deep**

## 36" High No Door

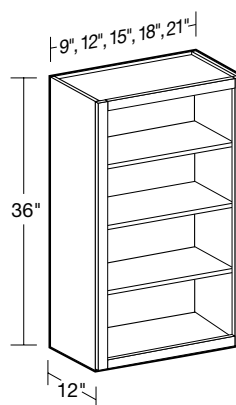

**W0936ND**  
**W1236ND**  
**W1536ND**  
**W1836ND**  
**W2136ND**

- Three adjustable shelves, matching cabinet finish
- **CUSTOM DEPTH: 5" to 15" deep**

## 24" High x 24" Deep No Door

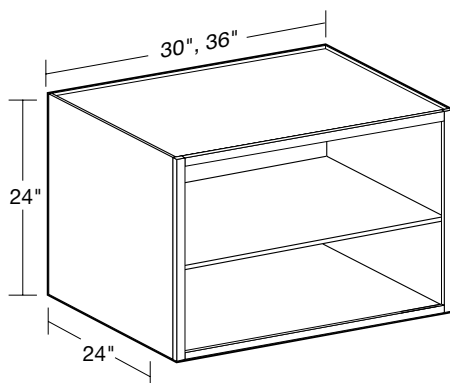

**W302424ND**  
**W362424ND**

- One adjustable shelf, matching cabinet finish
- Must be installed between two cabinets, cabinet and wall, or supported by refrigerator panels (RP)
- **CUSTOM DEPTH: 16" to 23" deep**

## 42" High No Door

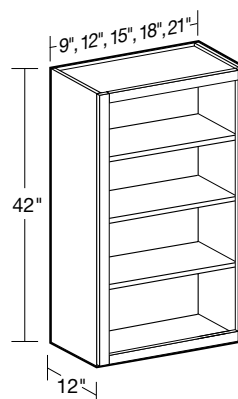

**W0942ND**  
**W1242ND**  
**W1542ND**  
**W1842ND**  
**W2142ND**

- Three adjustable shelves, matching cabinet finish
- **CUSTOM DEPTH: 5" to 15" deep**

# Wall Cabinets with No Doors

## 30" High No Door

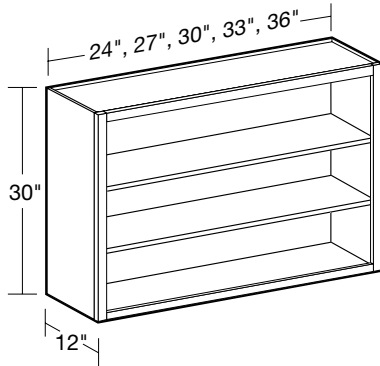

**W2430ND**  
**W2730ND**  
**W3030ND**  
**W3330ND**  
**W3630ND**

- Two adjustable shelves, matching cabinet finish
- **CUSTOM DEPTH: 5" to 15" deep**

## 30" High Wall Angle

**WA2430ND**

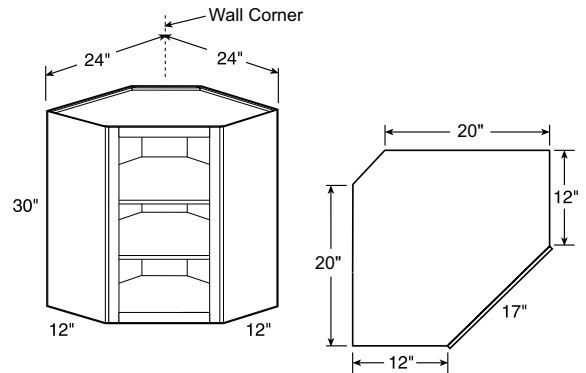

- Two adjustable shelves, matching cabinet finish
- Clip corner back provides clearance for installation

## 36" High No Door

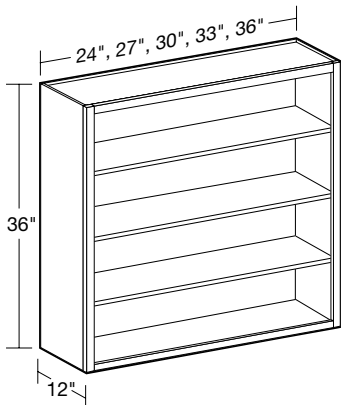

**W2436ND**  
**W2736ND**  
**W3036ND**  
**W3336ND**  
**W3636ND**

- Three adjustable shelves, matching cabinet finish
- **CUSTOM DEPTH: 5" to 15" deep**

## 36" High Wall Angle

**WA2436ND**

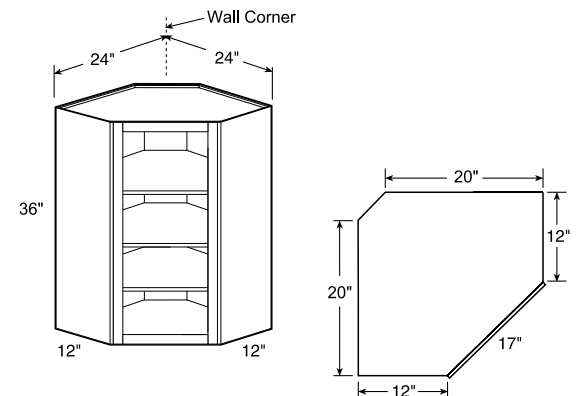

- Three adjustable shelves, matching cabinet finish
- Clip corner back provides clearance for installation

## 42" High No Door

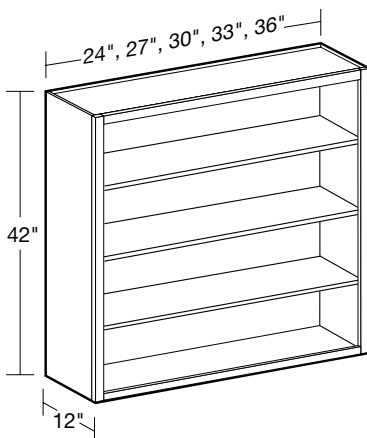

**W2442ND**  
**W2742ND**  
**W3042ND**  
**W3342ND**  
**W3642ND**

- Three adjustable shelves, matching cabinet finish
- **CUSTOM DEPTH: 5" to 15" deep**

## 42" High Wall Angle

**WA2442ND**

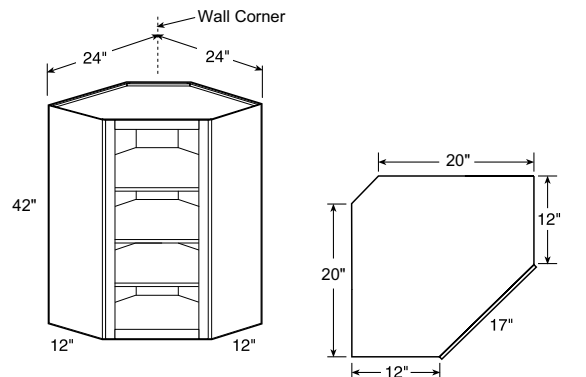

- Three adjustable shelves, matching cabinet finish
- Clip corner back provides clearance for installation

# Wall Cabinets with No Doors

## 36" and 42" High x 15" Deep Wall Angle

**WA271536ND**

**WA271542ND**

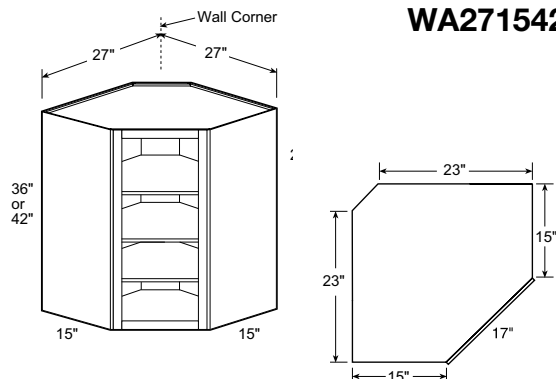

- Three adjustable shelves, matching cabinet finish
- Clip corner back provides clearance for installation

## 42" High Wall Blind Corner



**SPECIFY  
RIGHT or LEFT BLIND**

**WBCU2742ND**

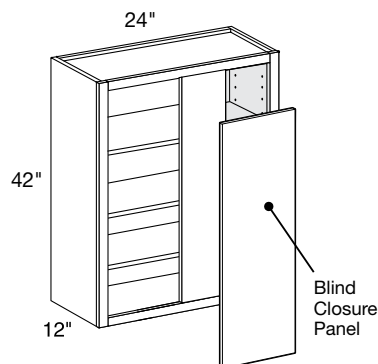

- Three adjustable shelves, matching cabinet finish
- Indicate R or L for blind side (right shown)
- Cabinet can be pulled for exact fit (see installation chart)
- 3" filler & 1/8" blind closure panel included
- **CUSTOM DEPTH: 5" to 15" deep**

## 30" High Wall Blind Corner



**SPECIFY  
RIGHT or LEFT BLIND**

**WBCU2730ND**

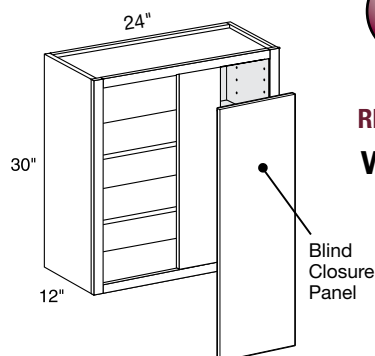

- Two adjustable shelves, matching cabinet finish
- Indicate R or L for blind side (right shown)
- Cabinet can be pulled for exact fit (see installation guide)
- 3" filler & 1/8" blind closure panel included
- **CUSTOM DEPTH: 5" to 15" deep**

## 36" High Wall Blind Corner



**SPECIFY  
RIGHT or LEFT BLIND**

**WBCU2736ND**

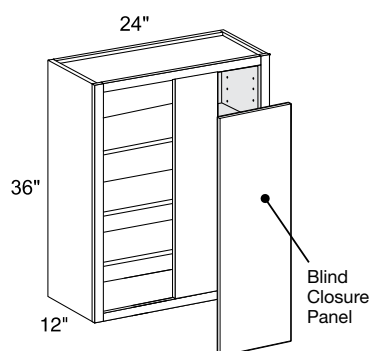

- Three adjustable shelves, matching cabinet finish
- Indicate R or L for blind side (right shown)
- Cabinet can be pulled for exact fit (see installation guide)
- 3" filler & 1/8" blind closure panel included
- **CUSTOM DEPTH: 5" to 15" deep**

## Blind Corner Installation Guide

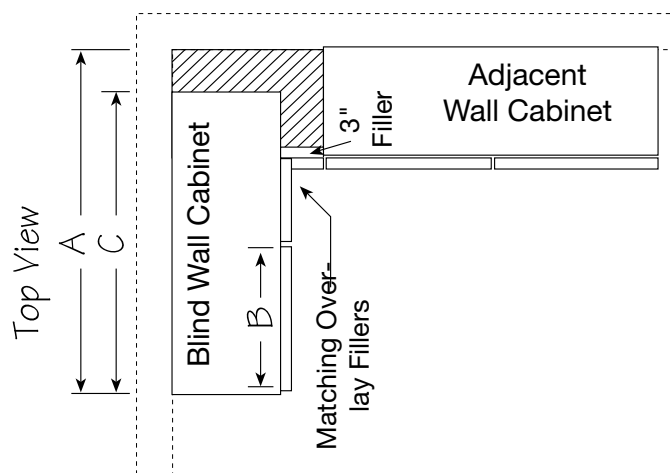

BLIND WALL INSTALLATION GUIDE			
Cabinet	Wall Space "A"	Frame Opening	Cabinet
	Min - Max	Width "B"	Width "C"
WBCU2730	25" - 30"	8 <sup>7</sup> / <sub>8</sub> "	24"
WBCU2736	25" - 30"	8 <sup>7</sup> / <sub>8</sub> "	24"
WBCU2742	25" - 30"	8 <sup>7</sup> / <sub>8</sub> "	24"



## 12" Deep Wine Rack

**WRX3018**

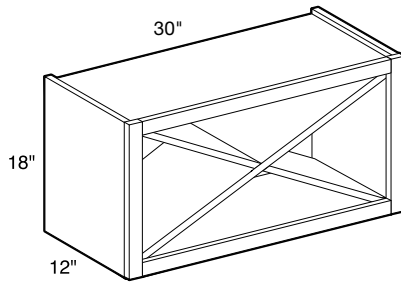

- Matching interior and exterior standard
- 3/4" thick solid wood "X" shelf
- Must be installed between two cabinets or cabinet and wall

## 15" Wide Wall Skin

**WSK1536**

**WSK1542**

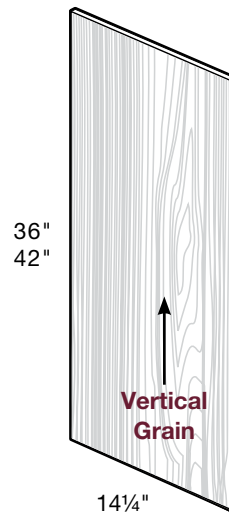

- 1/8" thick
- Field installed
- Matching veneer plywood exterior for wood finishes
  - BG, CB, CN, MG, TG
- Matching painted MDF exterior for painted finishes
  - AW, PG, PW

**NOTE: Cannot be used in conjunction with Factory Finished Ends**

## Range Hood Combo - Straight Valance

**WRHC36S**

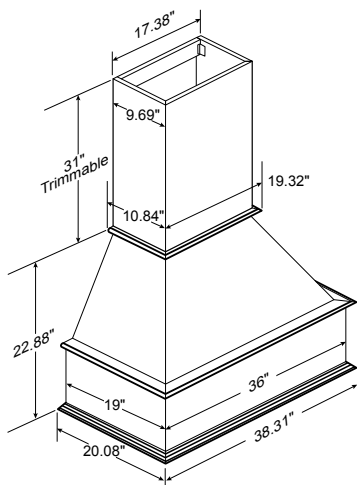

- Available 36" width
- Includes Hood, Chimney, Hood Liner and Blower
- Chimney is trimmable to adjust the height
- Blower is 390 CFM, 6.0 sones, enclosed light
- Clearance of 3" on each side is recommended
- Available in CN, MG, PW and PG only

## 24" Wide Wall Skin

**WSK2412**

**WSK2415**

**WSK2418**

**WSK2424**

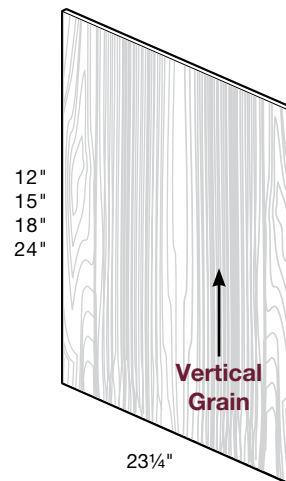

- 1/8" thick
- Field installed
- Matching veneer plywood exterior for wood finishes
  - BG, CB, CN, MG, TG
- Matching painted MDF exterior for painted finishes
  - AW, PG, PW

**NOTE: Cannot be used in conjunction with Factory Finished Ends**

## Range Hood Combo - Arched Valance

**WRHC36A**

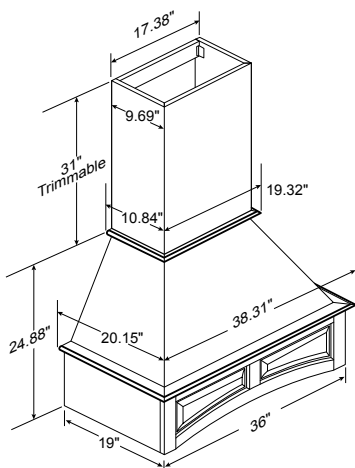

- Available in 36" width
- Includes Hood, Chimney, Hood Liner and Blower
- Chimney is trimmable to adjust the height
- Blower is 390 CFM, 6.0 sones, enclosed light
- Clearance of 3" on each side is recommended
- Available in BG, CB, TG and PW only

## 12" Wide Wall Skin

**WSK1212 WSK1224**

**WSK1215 WSK1230**

**WSK1218 WSK1236**

**WSK1242**

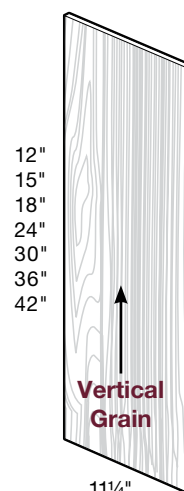

- 1/8" thick
- Field installed
- Matching veneer plywood exterior for wood finishes
  - BG, CB, CN, MG, TG
- Matching painted MDF exterior for painted finishes
  - AW, PG, PW

**NOTE: Cannot be used in conjunction with Factory Finished Ends**

# Wall Cabinets Designer Tips

## Staggering Upper Cabinets

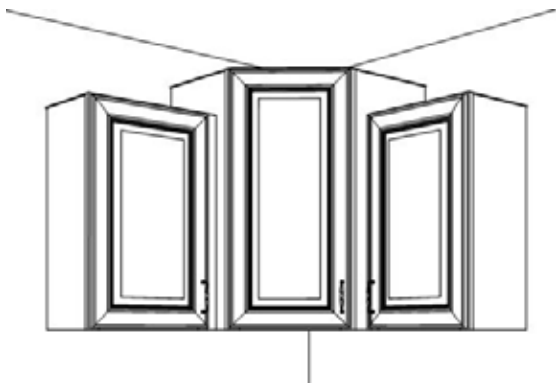

When using the 27" Deep corner cabinets, make sure to place a 3/4" filler next to adjacent cabinet if the adjacent cabinet is shallower. Also make sure to remember the finished skin for the deeper cabinet.

## Using the Wall Cabinet with accessories



Make sure to allow proper clearance on each side so doors can open 90 degrees or more. This will allow the interior accessory to pull down correctly.

## Placing a refrigerator next to a return wall

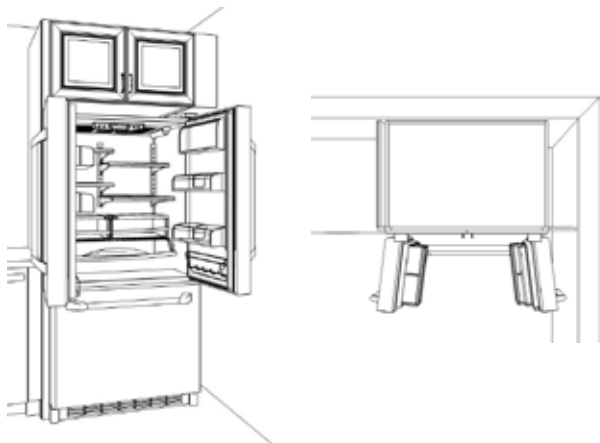

Make sure to leave enough space between refrigerator and wall so doors will open on refrigerator at least 90 degrees

## Placing wall cabinets next to a return wall

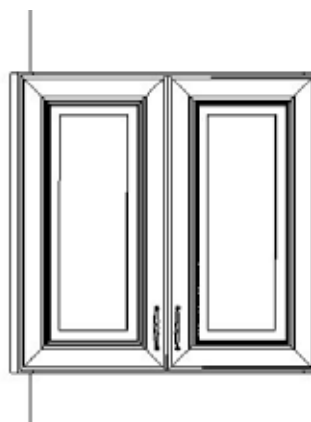

When placing cabinets against a side wall, use a minimum of 3/4" filler between wall and cabinet to allow doors to open

## BASE CABINET CODING

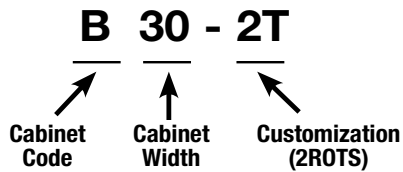

- Standard Base Cabinets are 24" deep and 34½" high
- Desk Height base cabinets are 21" deep and 28½" high
- Cabinet depth does not include door thickness
- Products are available in all door styles unless stated otherwise
- Standard cabinet exterior is unfinished veneer, exposed sides require Finished Ends or Matching End Panels
- Base cabinets are shipped with an unfinished toe-kick. Finished toe-kicks in matching wood veneer or painted MDF must be ordered separately and field installed.
- Soft close hinges & full extension drawers with soft close

### 24" Deep Double Door

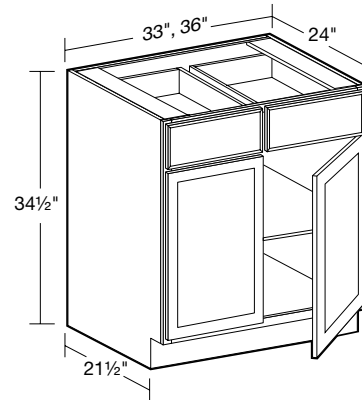

**B33**

**B36**

- One full-depth adjustable shelf
- **CUSTOM DEPTH: 9" to 23" deep (9" to 14" deep options have false front & no drawer)**

### 24" Deep Single Door

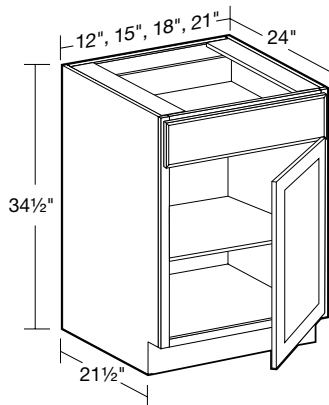

**SPECIFY  
RIGHT or LEFT HINGED**

**B12**

**B15**

**B18**

**B21**

- One full-depth adjustable shelf
- **CUSTOM DEPTH: 9" to 23" deep (9" to 14" deep options have false front & no drawer)**

### 24" Deep Single Door with 1 Roll-Out Tray

**SPECIFY  
RIGHT or LEFT HINGED**

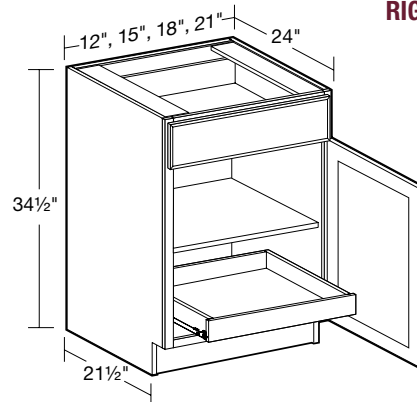

**B12-1T**

**B15-1T**

**B18-1T**

**B21-1T**

- One full-depth adjustable shelf
- One full width roll-out tray

### 24" Deep Double Door

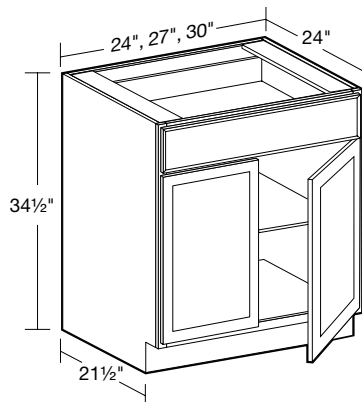

**B24**

**B27**

**B30**

- One full-depth adjustable shelf
- **CUSTOM DEPTH: 9" to 23" deep (9" to 14" deep options have false front & no drawer)**

### 24" Deep Double Door with 1 Roll-Out Tray

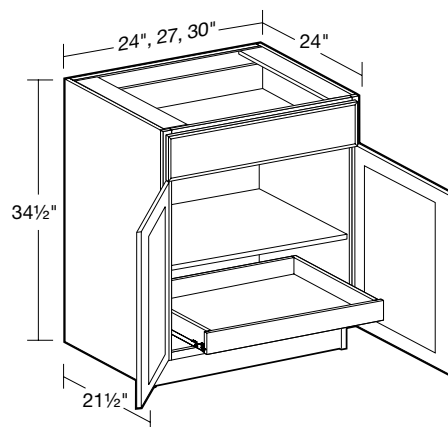

**B24-1T**

**B27-1T**

**B30-1T**

- One full-depth adjustable shelf
- One full width roll-out tray

# Base Cabinets

## 24" Deep Double Door with 1 Roll-Out Tray

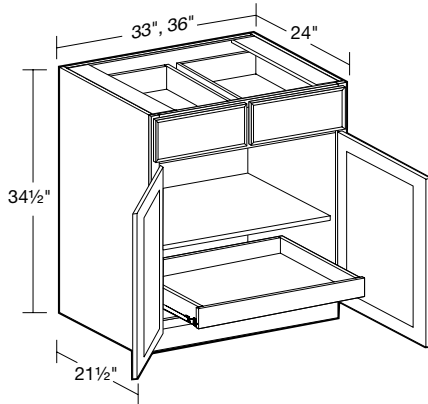

**B33-1T**  
**B36-1T**

- One full-depth adjustable shelf
- One full width roll-out tray

## 24" Deep Double Door with 2 Roll-Out Trays

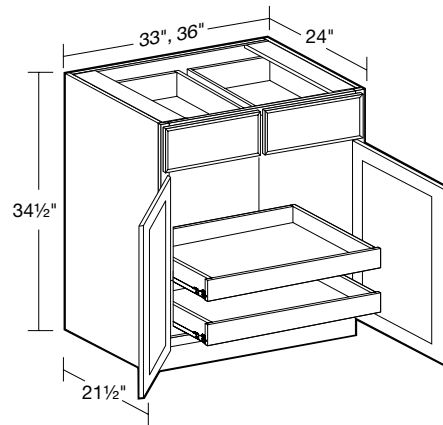

**B33-2T**  
**B36-2T**

- Two full-depth roll-out trays

## 24" Deep Single Door with 2 Roll-Out Trays

**SPECIFY**  
**RIGHT or LEFT HINGED**

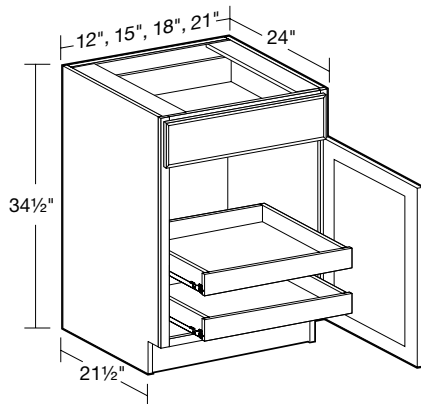

**B12-2T**  
**B15-2T**  
**B18-2T**  
**B21-2T**

- Two full width roll-out trays

## 24" Deep Single Door with 1 Chrome Roll-Out Tray

**SPECIFY**  
**RIGHT or LEFT HINGED**

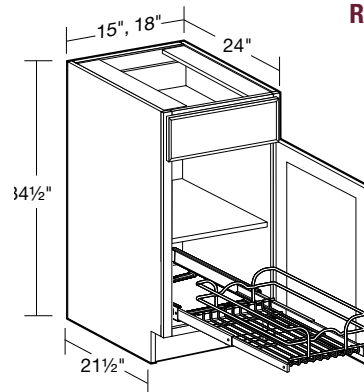

**B15-1WT**  
**B18-1WT**

- **FIELD INSTALLED**
- One full width chrome wire roll-out tray
- Features Full-Extension runners

## 24" Deep Double Door with 2 Roll-Out Trays

**B24-2T**  
**B27-2T**  
**B30-2T**

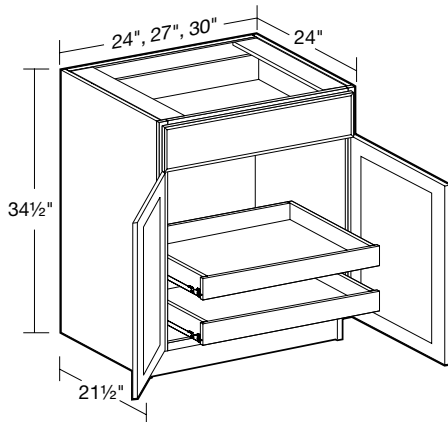

- Two full width roll-out trays

## 24" Deep Double Door with 1 Chrome Roll-Out Tray

**B24-1WT**

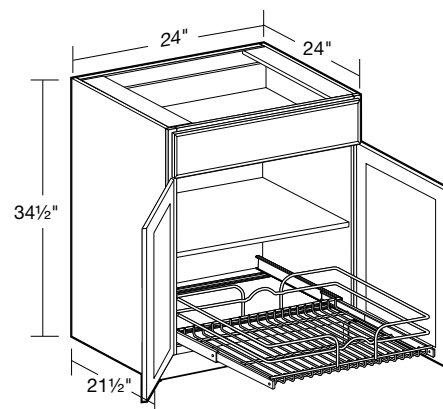

- **FIELD INSTALLED**
- One full width chrome wire roll-out tray
- Features Full-Extension runners

## Base Cabinets

### 24" Deep Single Door with 2 Chrome Roll-Out Trays

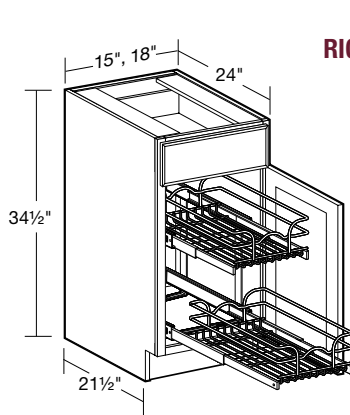

**SPECIFY  
RIGHT or LEFT HINGED**

**B15-2WT**

**B18-2WT**

- **FIELD INSTALLED**
- Two full width chrome wire roll-out trays
- Features Full-Extension runners

### 24" Deep Double Door with 2-Tier Cookware Organizer

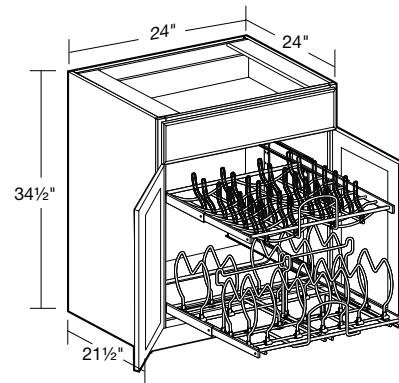

**B24-CWO**

- **FIELD INSTALLED**
- Two chrome wire tiers operate independently
- Adjustable dividers accommodate different size cookware

### 24" Deep Double Door with 2 Chrome Roll-Out Trays

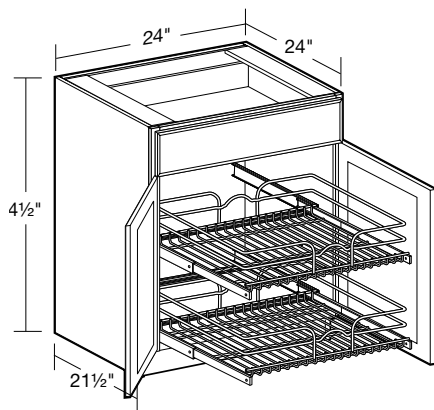

**B24-2WT**

- **FIELD INSTALLED**
- Two full width chrome wire roll-out trays
- Features Full-Extension runners

### 24" Deep Single Full Height Door

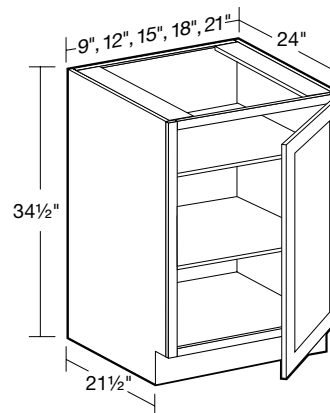

**SPECIFY  
RIGHT or LEFT HINGED**

**B09FH**

**B12FH**

**B15FH**

**B18FH**

**B21FH**

- Two full-depth adjustable shelves
- **CUSTOM DEPTH: 9" to 23" deep**

### 24" Deep Single Door with 2-Tier Cookware Organizer

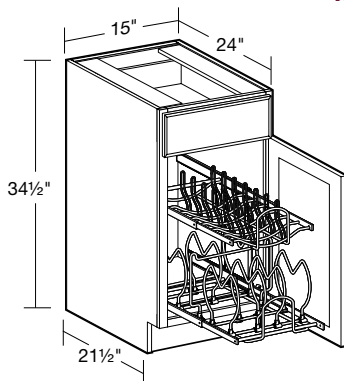

**SPECIFY  
RIGHT or LEFT HINGED**

**B15-CWO**

- **FIELD INSTALLED**
- Two chrome wire tiers operate independently
- Adjustable dividers accommodate different size cookware

### 24" Deep Double Full Height Door

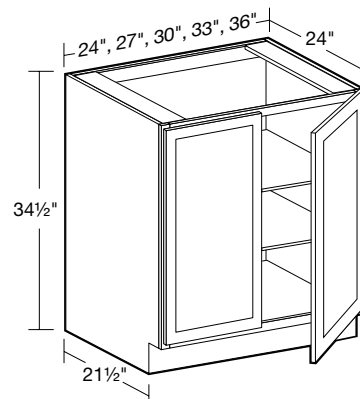

**B24FH**

**B27FH**

**B30FH**

**B33FH**

**B36FH**

- Two full-depth adjustable shelves
- **CUSTOM DEPTH: 9" to 23" deep**

# Base Cabinets

## 24" Deep Base Single Wastebasket

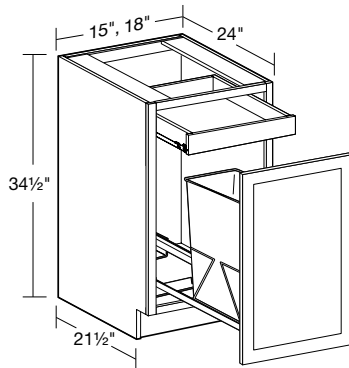

**B1WB15**

**B1WB18**

- Basket slides on heavy duty, full extension runners
- 35 quart capacity plastic basket is secured by epoxy coated white wire "cage"
- White basket is removable

- Basket dimensions: 14"W x 10"D x 18"H
- Top mount roll-out tray for trash bag storage
- **SOFT CLOSE DOOR (SCD) OPTION NOT AVAILABLE**

## 24" Deep Base - 4 Drawers



**BD36**

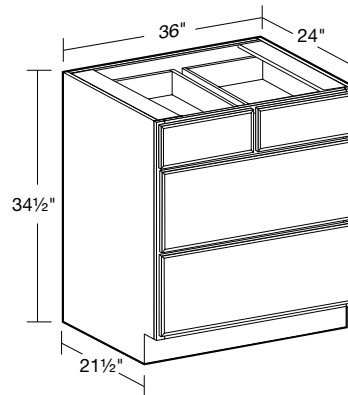

- Two standard top drawers
- Two deep drawers
- **CUSTOM DEPTH: 15" to 23" deep**

## 24" Deep Base Double Wastebasket

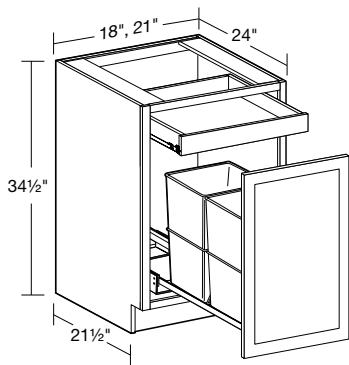

**B2WB18**

**B2WB21**

- Baskets slide on heavy duty, full extension runners
- 27 quart capacity plastic baskets (2) are secured by epoxy coated white wire "cage"
- White baskets are removable

- Basket dimensions: 11"W x 11"D x 18"H
- Top mount roll-out tray for trash bag storage
- **SOFT CLOSE DOOR (SCD) OPTION NOT AVAILABLE**

## 24" Deep Base Cooktop - Single False Front

**BCT30**

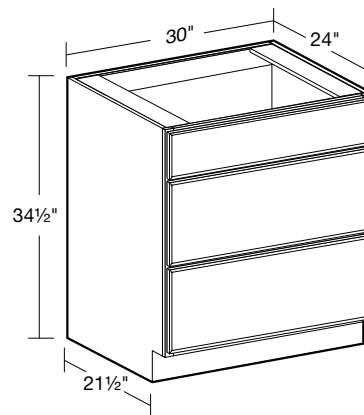

- False top drawer front
- Two deep drawers
- Accepts drop-in cooktop

## 24" Deep Base - 3 Drawers



**BD12\***

**BD15**

**BD18**

**BD24**

**BD30**

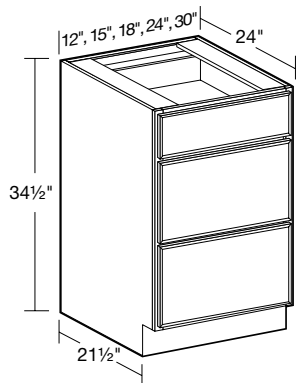

- One standard top drawer
- Two deep drawers
- **CUSTOM DEPTH: 15" to 23" deep**

\* Maximum drawer handle width for lower drawers is 4" wide for raised panel styles, 5 1/2" wide for recessed panel styles.

## 24" Deep Base Cooktop - Double False Front

**BCT36**

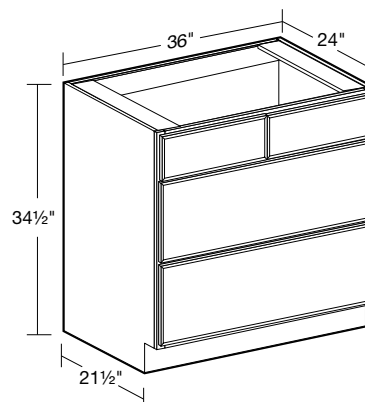

- False top drawer fronts
- Two deep drawers
- Accepts drop-in cooktop



## 24" Deep Sink Base

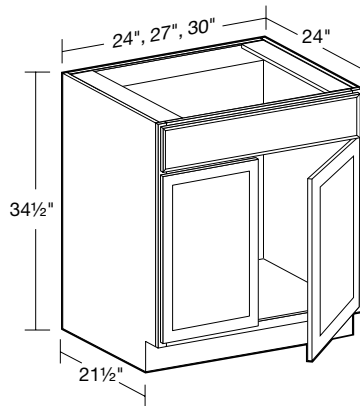

**CUSTOM  
DEPTH**

**SB24**

**SB27**

**SB30**

- No shelf, false drawer front
- May also be used as drop-in cooktop base
- **CUSTOM DEPTH: 9" to 23" deep**

## 24" Deep Farm Sink Base

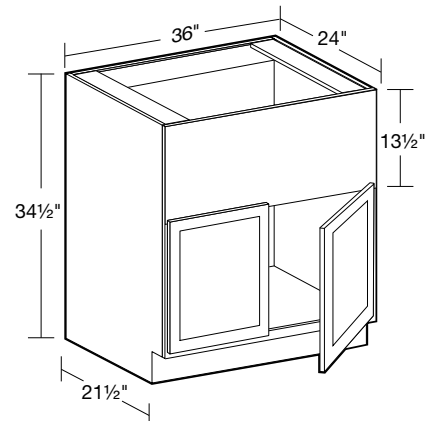

**CUSTOM  
DEPTH**

**FSB36**

- Front rail is field modified to fit sink
- No shelf
- **CUSTOM DEPTH: 9" to 23" deep**

## 24" Deep Sink Base

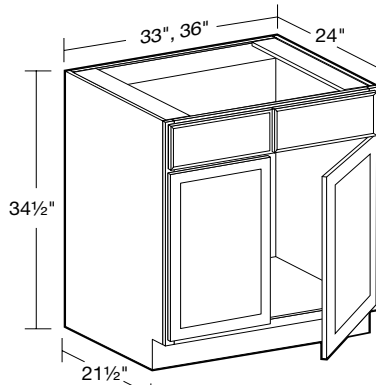

**CUSTOM  
DEPTH**

**SB33**

**SB36**

- No shelf, two false drawer fronts
- May also be used as drop-in cooktop base
- **CUSTOM DEPTH: 9" to 23" deep**

## Sink Front Angle

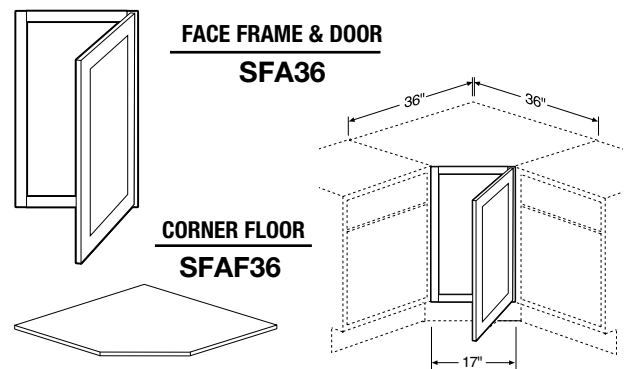

- Angle sink front must be installed between two cabinets
- Frame/door can be installed with hinges on right or left
- Floor support and toe base must be field constructed
- Maximum sink width for this application 25 3/4"

## 24" Deep Sink Base with 1 Chrome Roll-out Tray

**SB36-1USWP**

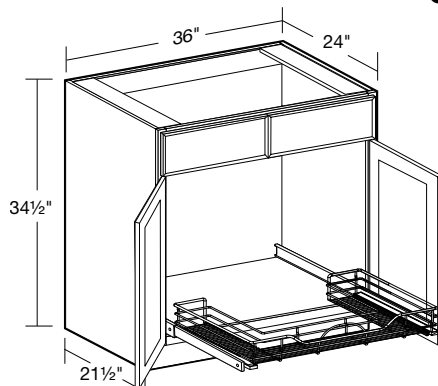

- No Shelf, two false drawer fronts
- One full width U-shaped chrome wire roll-out tray
- Designed to fit around sink plumbing

## Blind Base Corner Installation

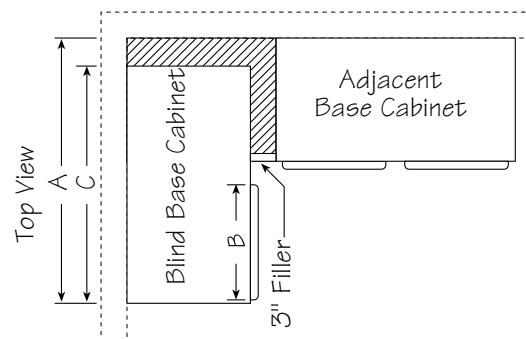

BLIND BASE INSTALLATION GUIDE				
Cabinet	Wall Space "A"		Frame Opening Width "B"	Cabinet Width "C"
	Min	Max		
BBCU39	39"	42"	8 7/8"	30"
BBCU42	42"	45"	12"	36"

# Base Cabinets

## 24" Deep Blind Base Corner



**CUSTOM  
DEPTH**

**SPECIFY  
RIGHT or  
LEFT BLIND**

**BBCU39**

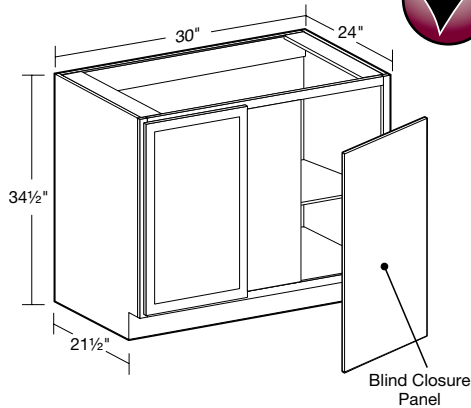

- Indicate R or L for blind side (right shown)
- Cabinet can be pulled for exact fit (see installation chart)
- 3" filler & 1/8" blind closure panel included
- **CUSTOM DEPTH: 9" to 23" deep**

## 24" Deep Blind Base Corner



**CUSTOM  
DEPTH**

**SPECIFY  
RIGHT or  
LEFT BLIND**

**BBCU42**

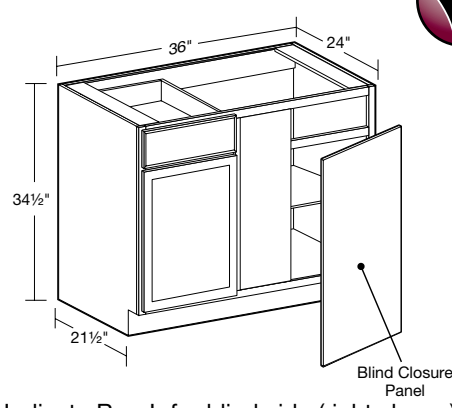

- Indicate R or L for blind side (right shown)
- Cabinet can be pulled for exact fit (see installation chart)
- 3" filler & 3/16" blind closure panel included
- **CUSTOM DEPTH: 9" to 23" deep (9" to 14" deep options have false front & no drawer)**

## 33" and 36" Easy Reach

**SPECIFY  
RIGHT or LEFT HINGED**

**EZR33**

**EZR36**

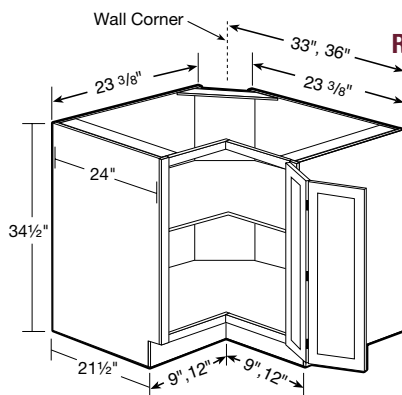

- One full depth "L" shaped shelf
- Interior shelf MUST be installed prior to counter top
- Doors open 170 degrees for easy access
- **SOFT CLOSE DOOR (SCD) OPTION NOT AVAILABLE**

## 33" and 36" Easy Reach Super Suzan

**SPECIFY  
RIGHT or LEFT HINGED**

**EZR33SS**

**EZR36SS**

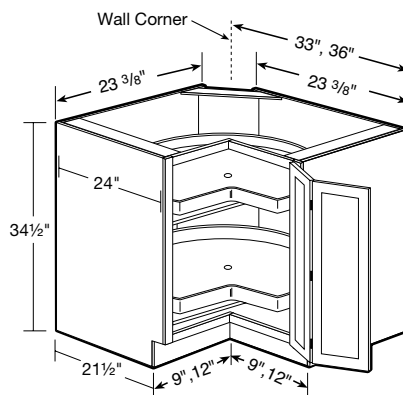

- Two 26" or 28" diameter, pie-cut independently revolving all wood shelves
- Doors open 170 degrees for easy access
- **SOFT CLOSE DOOR (SCD) OPTION NOT AVAILABLE**

## 36" Easy Reach Chrome Susan

**SPECIFY  
RIGHT or LEFT HINGED**

**EZR36-2WLS**

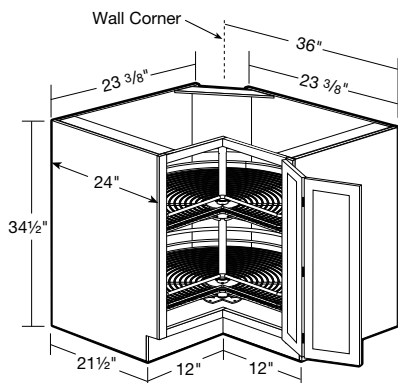

- **CHROME SUSAN FIELD INSTALLED**
- Doors open 170 degrees for easy access
- **SOFT CLOSE DOOR (SCD) OPTION NOT AVAILABLE**

## 24" Deep Base Pantry Pullout

**BPPO9**

**BPPO12**

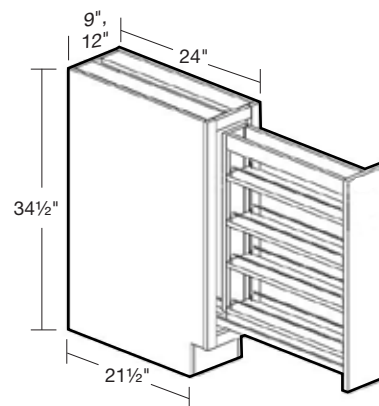

- Available in 9" & 12" width cabinets
- Full extension ball bearing slides provide stable, smooth pullout function
- Adjustable shelves with chrome rails

# Base Cabinets

## 24" Deep Filler Pantry Pullout

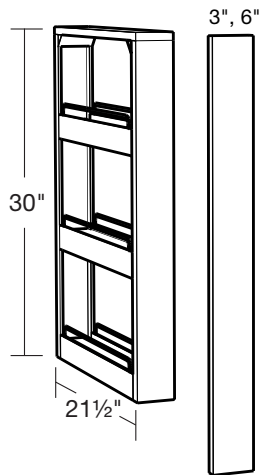

**BFPO3**  
**BFPO6**

- Available in 3" & 6" widths with matching Filler Strip
- Full extension ball bearing slides provide stable, smooth pullout function
- Adjustable shelves with chrome rails
- Pull-out unit must be installed between two cabinets
- Filler strip attached to pull-out unit after installation

## 24" Deep Fluted Filler Pantry Pullout

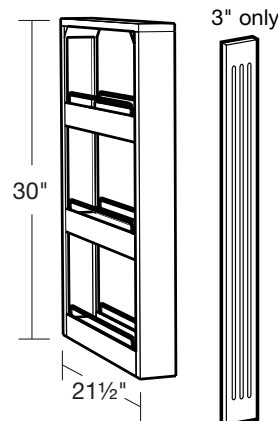

**BFFPO3**

- Available in 3" width only with matching Fluted Filler Strip
- Full extension ball bearing slides provide stable, smooth pullout function
- Adjustable shelves with chrome rails
- Pull-out unit must be installed between two cabinets
- Fluted Filler Strip attached to pull-out unit after installation
- **Available in all styles except PG**

## 24" Deep End Panel with Filler

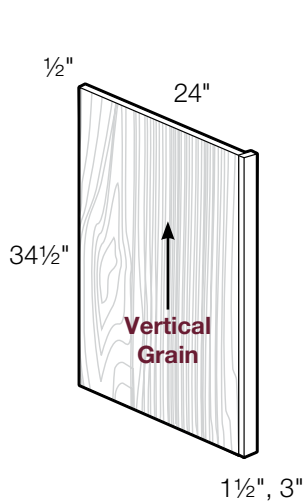

**BEP2435**

- 1 1/2" and 3" solid wood filler included
- Panel and fillers supplied loose for field assembly
- Reversible, may be installed left or right
- 1/2" thick matching veneer interior and exterior

## Base Skin

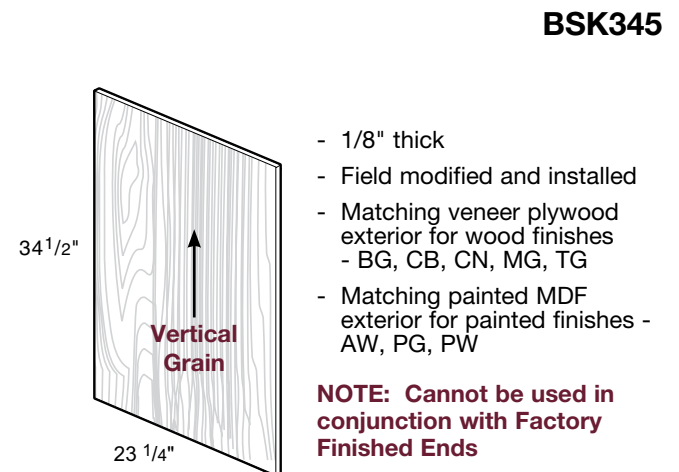

**BSK345**

- 1/8" thick
- Field modified and installed
- Matching veneer plywood exterior for wood finishes - BG, CB, CN, MG, TG
- Matching painted MDF exterior for painted finishes - AW, PG, PW

**NOTE: Cannot be used in conjunction with Factory Finished Ends**

## Island Skin

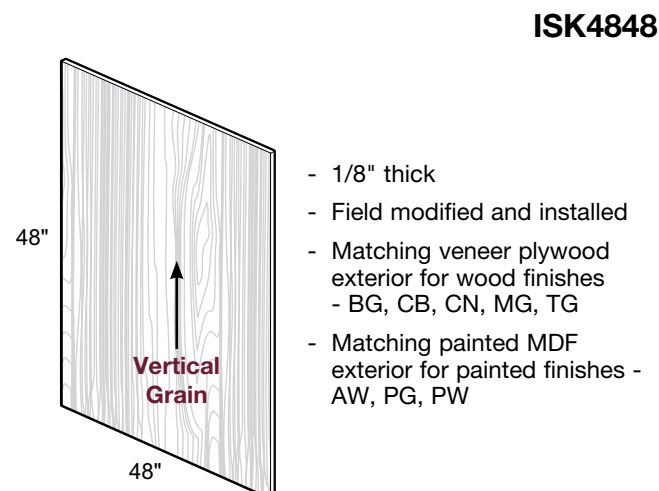

**ISK4848**

- 1/8" thick
- Field modified and installed
- Matching veneer plywood exterior for wood finishes - BG, CB, CN, MG, TG
- Matching painted MDF exterior for painted finishes - AW, PG, PW

## 24" Deep End Panel

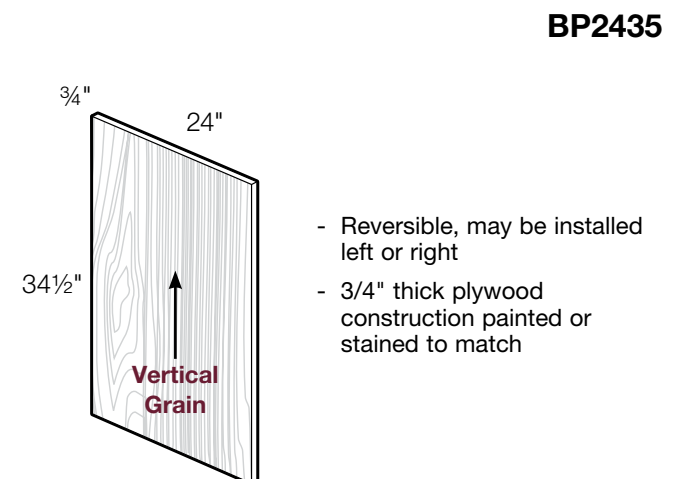

**BP2435**

- Reversible, may be installed left or right
- 3/4" thick plywood construction painted or stained to match

# Base Cabinets with No Doors

## BASE CABINET CODING

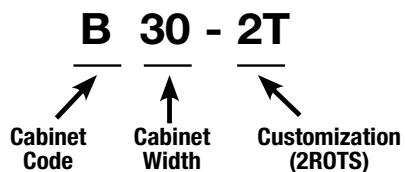

- Standard Base Cabinets are 24" deep and 34½" high
- Standard cabinet exterior is unfinished veneer, exposed sides require Finished Ends or Matching End Panels
- Matching interiors are standard in base cabinets with no doors
- Base cabinets are shipped with an unfinished toekick. Finished toekicks in matching wood veneer or painted MDF must be ordered separately and field installed.

### 24" Deep Single Full Height No Door



**CUSTOM  
DEPTH**

**B09ND  
B12ND  
B15ND  
B18ND  
B21ND**

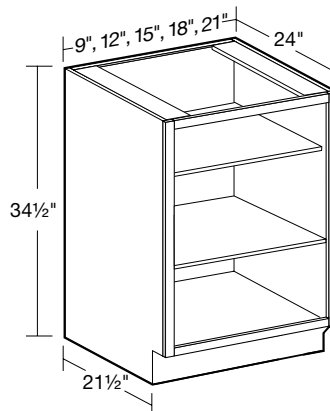

- Two full-depth adjustable shelves
- **CUSTOM DEPTH: 9" to 23" deep**

### 24" Deep Double Full Height No Door



**CUSTOM  
DEPTH**

**B24ND  
B27ND  
B30ND  
B33ND  
B36ND**

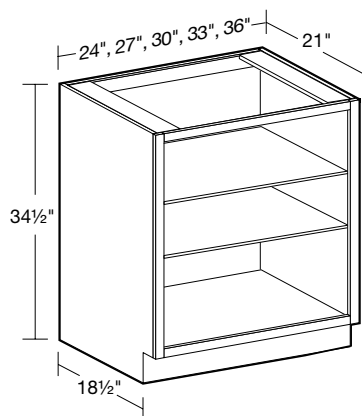

- Two full-depth adjustable shelves
- **CUSTOM DEPTH: 9" to 23" deep**

### Using ND Base Cabinets



Customize the depth of B24ND down to 12" you can use it on the end of a cabinet run for an interesting transition in the kitchen. This option is shown with a MWEP30 on the exposed side of the ND cabinet to mimic a finished door.

### Using ND Base Cabinets

Use only one adjustable shelf in a B24ND or wider in your laundry room to allow space to store laundry baskets.

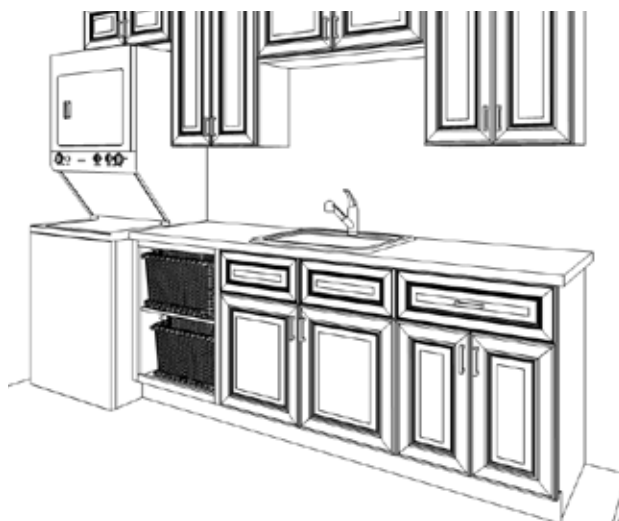

## Designing Around a Range



Make sure to give landing space on each side of a cooking appliance when placing in design.

## Clearance for Roll Out Trays

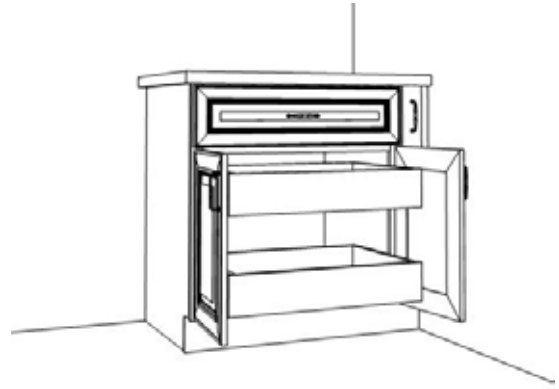

Be sure to leave enough clearance for doors to open at least 90 degrees. This will allow the roll out trays to be operated correctly.

## Blind Cabinets with Drawers

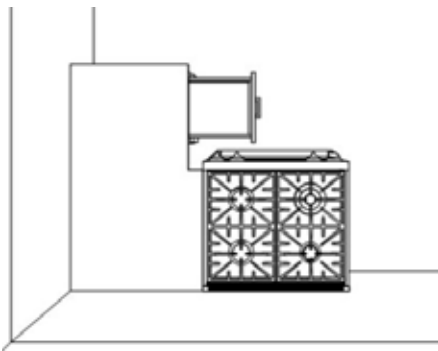
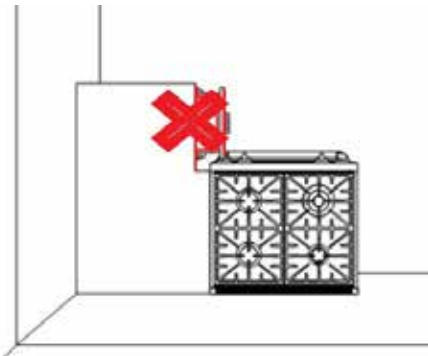

When placing a blind base cabinet, cabinet with drawer or trash pull out, make sure to allow enough clearance so drawer/pull out will open fully.

Make sure to leave enough space to allow drawer to open if placing around corner from range or appliance.

## Using a Sink Front Angle

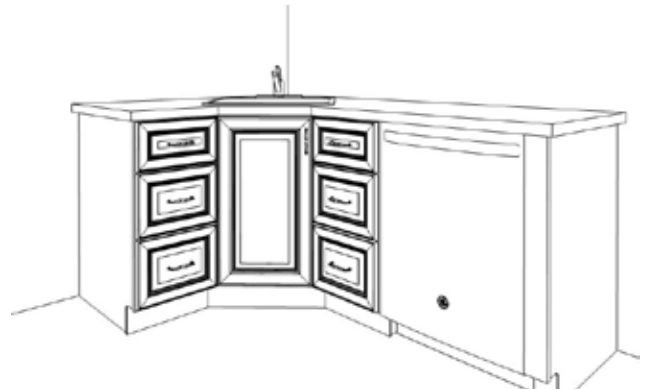

For sufficient dishwasher door clearance and loading/unloading space, a 15" wide base cabinet is recommended for use between a corner sink base and dishwasher.

## Base Filler Pull outs

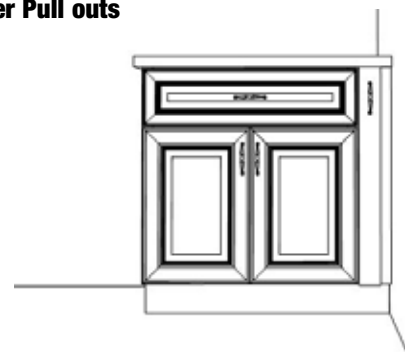

If placing next to a wall - Must use BEP2435 between wall and pull out.

Also side of adjacent cabinet should not be finished with a finished skin.

# Tall Cabinets

## TALL CABINET CODING

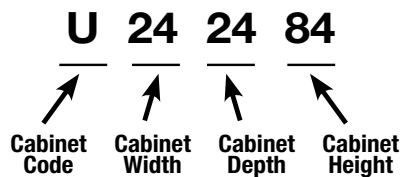

- Standard Tall Cabinets are 24" deep
- Add door thickness for total cabinet depth
- Products are available in all door styles unless stated otherwise
- Standard cabinet exterior is unfinished veneer, exposed sides require Finished Ends
- Soft close hinges

### 24" Deep Two Door Utility



**SPECIFY  
RIGHT or LEFT HINGED**

**U182496**

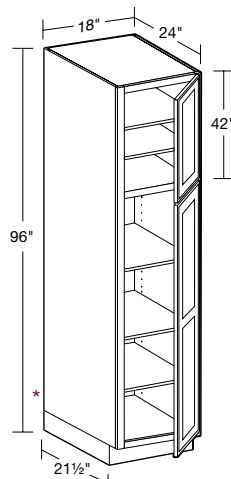

- One fixed shelf dividing upper and lower doors, five adjustable shelves
- Optional rollout trays or additional shelves available
- \* Loose toe kick box for ease of installation
- Exposed sides require TSK96
- Factory finish ends not available
- **CUSTOM DEPTH: 9" to 23" deep**

### 24" Deep Two Door Utility



**SPECIFY  
RIGHT or LEFT HINGED**

**U182484**

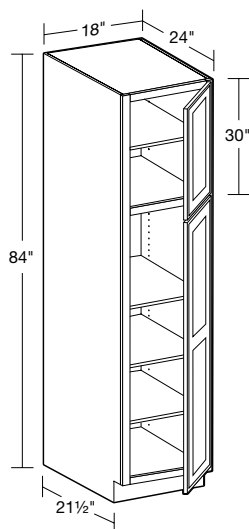

- One fixed shelf dividing upper and lower doors, four adjustable shelves
- Optional rollout trays or additional shelves available
- Exposed sides require TSK84
- **CUSTOM DEPTH: 9" to 23" deep**

### 24" Deep Four Butt Door Utility



**U242484**

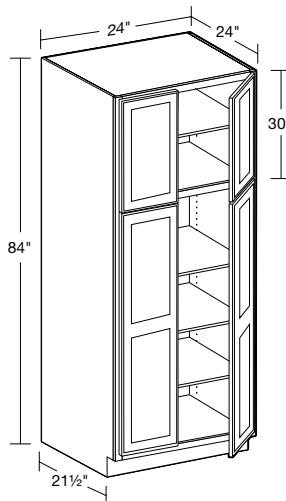

- One fixed shelf dividing upper and lower doors, four adjustable shelves
- Optional rollout trays or additional shelves available
- Exposed sides require TSK84 - TSK90
- **CUSTOM DEPTH: 9" to 23" deep**

### 24" Deep Two Door Utility



**SPECIFY  
RIGHT or LEFT HINGED**

**U182490**

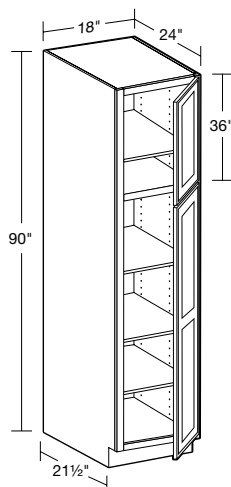

- One fixed shelf dividing upper and lower doors, four adjustable shelves
- Optional rollout trays or additional shelves available
- Exposed sides require TSK90
- **CUSTOM DEPTH: 9" to 23" deep**

### 24" Deep Four Butt Door Utility



**U242490**

**U242496**

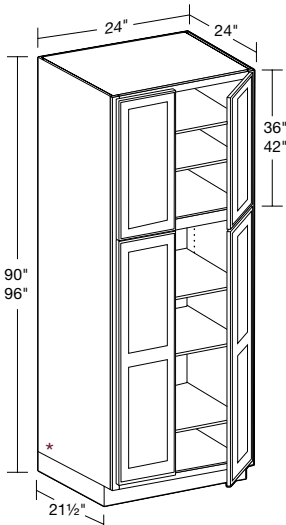

- One fixed shelf dividing upper and lower doors, five adjustable shelves
- Optional rollout trays or additional shelves available
- \* On 96", loose toe kick box for ease of installation
- Exposed sides require TSK90 - TSK96
- Factory finish ends not available for 96" Unit
- **CUSTOM DEPTH: 9" to 23" deep**



## 24" Deep Two Door Utility with Four Rollout Trays

**SPECIFY  
RIGHT or LEFT HINGED**  
**U182484-4T**

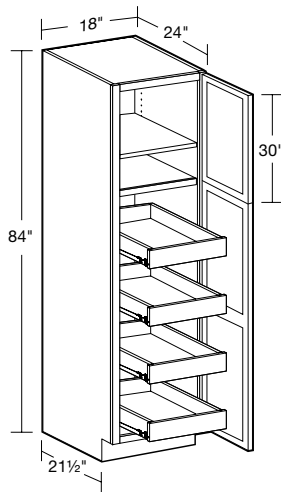

- One fixed shelf dividing upper and lower doors
- Four repositionable, full width rollout trays
- One adjustable shelf
- Exposed sides require TSK84

## 24" Deep Four Butt Door Utility with Four Rollout Trays

**U242484-4T**

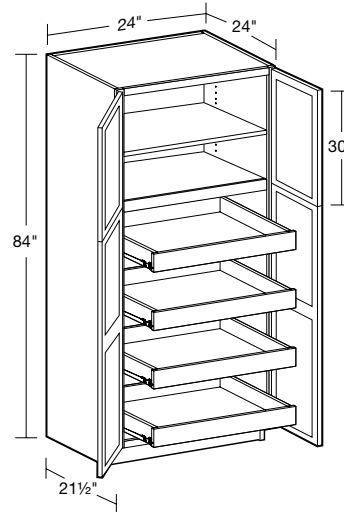

- One fixed shelf dividing upper and lower doors
- Four repositionable, full width rollout trays
- One adjustable shelf
- Exposed sides require TSK84

## 24" Deep Two Door Utility with Four Rollout Trays

**SPECIFY  
RIGHT or LEFT HINGED**  
**U182490-4T**

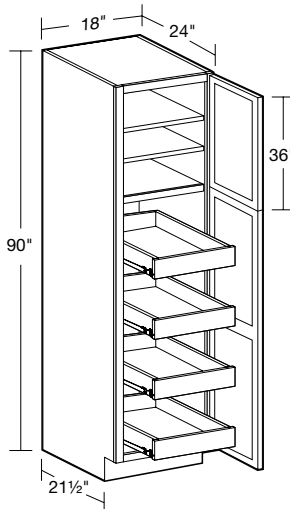

- One fixed shelf dividing upper and lower doors
- Four repositionable, full width rollout trays
- Two adjustable shelves
- Exposed sides require TSK90

## 24" Deep Four Butt Door Utility with Four Rollout Trays

**U242490-4T**

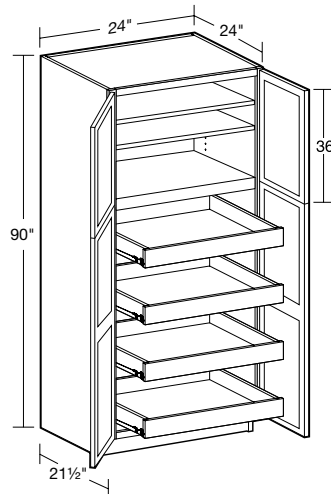

- One fixed shelf dividing upper and lower doors
- Four repositionable, full width rollout trays
- Two adjustable shelves
- Exposed sides require TSK90

## 24" Deep Two Door Utility with Four Rollout Trays

**SPECIFY  
RIGHT or LEFT HINGED**  
**U182496-4T**

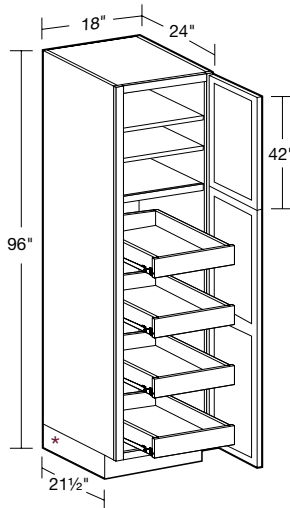

- One fixed shelf dividing upper and lower doors
- Four repositionable, full width rollout trays
- Two adjustable shelves
- \* Loose toe kick box for ease of installation
- Exposed sides require TSK96
- Factory finish ends not available

## 24" Deep Four Butt Door Utility with Four Rollout Trays

**U242496-4T**

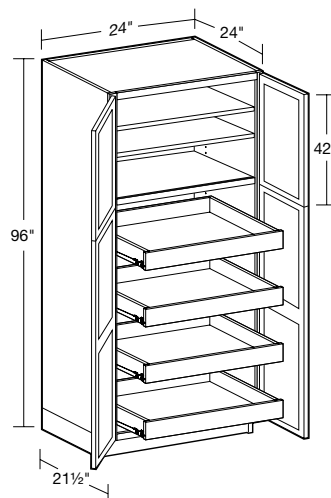

- One fixed shelf dividing upper and lower doors
- Four repositionable, full width rollout trays
- Two adjustable shelves
- \* Loose toe kick box for ease of installation
- Exposed sides require TSK96
- Factory finish ends not available

# Tall Cabinets

## 24" Deep Two Door Utility with Four Pull-out Chrome Trays

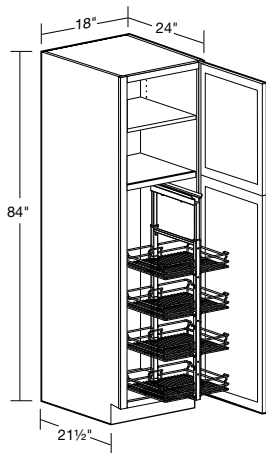

- SPECIFY  
RIGHT or LEFT HINGED**
- U182484-PO4WS**
- **FIELD INSTALLED PULL-OUT UNIT**
  - Pull-out unit includes 4 chrome baskets and optional door mounts
  - Top and bottom glides are soft closing and 250 lb. weight rated
  - One fixed shelf dividing upper and lower door
  - One adjustable upper shelf
  - Exposed sides require TSK84

## 24" Deep Universal Oven

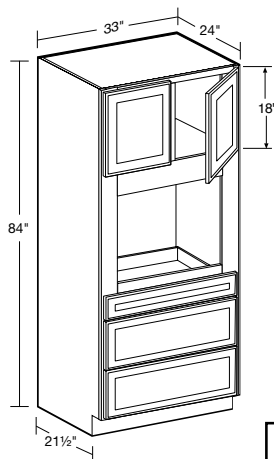

- OC332484U**
- Consult chart for oven cutout dimensions
  - No adjustable shelf
  - 3 field removable drawers
  - 3" stiles in oven compartment
  - Exposed sides require TSK84
  - For frame openings refer to page 60

CABINET	MIN. CUTOUT WIDTH	MAX CUTOUT WIDTH	MIN. CUTOUT HEIGHT	MAX CUTOUT HEIGHT
OC332484U	27"	31"	22"	60"

## 24" Deep Two Door Utility with Four Pull-out Chrome Trays

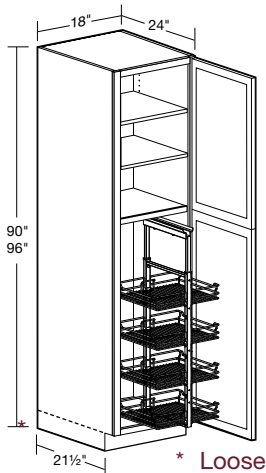

- SPECIFY  
RIGHT or LEFT HINGED**
- U182490-PO4WS**  
**U182496-PO4WS**
- **FIELD INSTALLED PULL-OUT UNIT**
  - Pull-out unit includes 4 chrome baskets and optional door mounts
  - Top and bottom glides are soft closing and 250 lb. weight rated
  - One fixed shelf dividing upper and lower door
  - Two adjustable upper shelves
  - Exposed sides require TSK90/TSK96
- \* Loose toe kick box for ease of installation
- Factory finish ends not available for 96" high

## 24" Deep Universal Oven

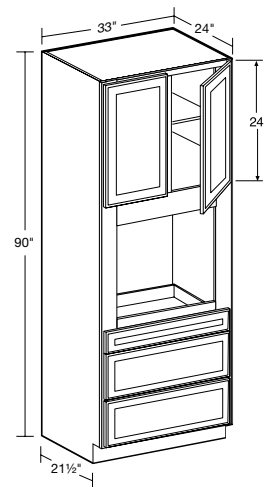

- OC332490U**
- Consult chart for oven cutout dimensions
  - One adjustable shelf
  - 3 field removable drawers
  - 3" stiles in oven compartment
  - Exposed sides require TSK90
  - For frame openings refer to page 60

CABINET	MIN. CUTOUT WIDTH	MAX CUTOUT WIDTH	MIN. CUTOUT HEIGHT	MAX CUTOUT HEIGHT
OC332490U	27"	31"	22"	60"

## 24" Deep Universal Oven

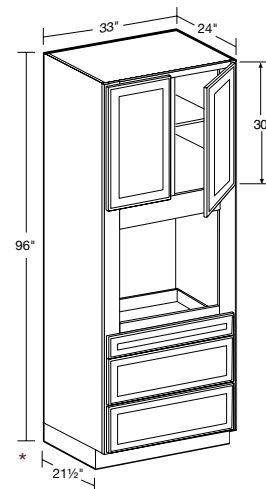

- OC332496U**
- Consult chart for oven cutout dimensions
  - One adjustable shelf
  - 3 field removable drawers
  - 3" stiles in oven compartment
  - \* Loose toe kick box for ease of installation
  - Exposed sides require TSK96
  - Factory finish ends not available
  - For frame openings refer to p.60

CABINET	MIN. CUTOUT WIDTH	MAX CUTOUT WIDTH	MIN. CUTOUT HEIGHT	MAX CUTOUT HEIGHT
OC332496U	27"	31"	22"	60"

## 24" Deep Refrigerator Panel with Filler

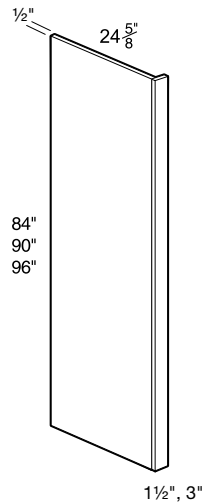

**RP84**  
**RP90**  
**RP96**

- 1 1/2" and 3" wide fillers included
- Panel and Fillers supplied loose for field assembly
- Reversible, may be installed left or right
- 1/2" thick veneer matching exterior/interior
- Filler may be scribed up to 5/8"

## 30" Deep Universal Refrigerator Panel with Filler

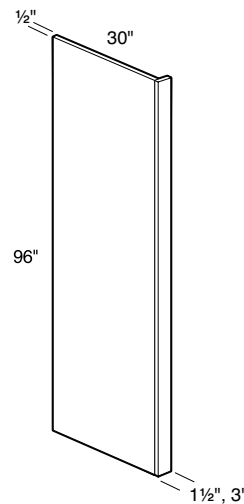

**RP3096**

- 1 1/2" and 3" wide fillers included
- Panel and Fillers supplied loose for field assembly
- Reversible, may be installed left or right
- Trimmable for 84" and 90" applications
- 1/2" thick matching veneer exterior/interior
- Filler may be scribed up to 5/8"

## Tall Skin

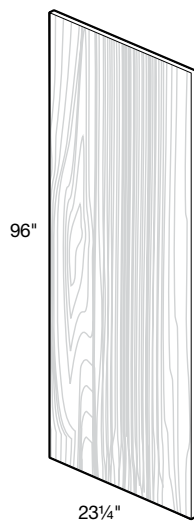

**TSK84**  
**TSK90**  
**TSK96**

- 1/8" thick
- Field modified and installed
- Matching veneer plywood exterior for wood finishes
  - BG, CB, CN, MG, TG
- Matching painted MDF exterior for painted finishes
  - AW, PG, PW

**NOTE: Cannot be used in conjunction with Factory Finished Ends**

# Tall Cabinets with Glass Doors

## TALL CABINET CODING

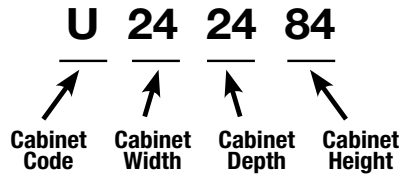

- Standard Tall Cabinets are 24" deep
- Add door thickness for total cabinet depth
- Not available in Hallmark Arctic White
- Standard cabinet exterior is unfinished veneer, exposed sides require Finished Ends
- Clear glass ships separate from cabinets
- Matching interiors are standard in PFG cabinets
- Soft close hinges

### 24" Deep Four Butt Door Utility with Four Rollout Trays

**U242484PFG-4T**

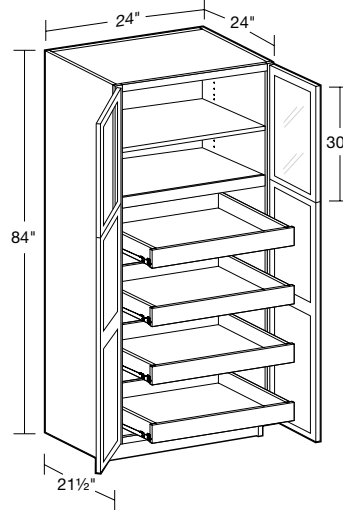

- Top door is glass with matching cabinet interior throughout
- One fixed shelf dividing upper and lower doors
- Four repositionable, full width rollout trays in solid birch; not a part of the matching cabinet interior
- One adjustable shelf
- Exposed sides require TSK84

### 24" Deep Four Butt Door Utility

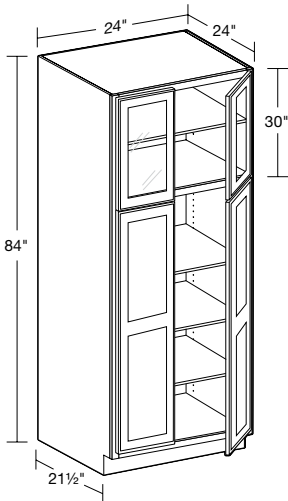

- Top door is glass
- One fixed shelf dividing upper and lower doors, four adjustable shelves
- Optional rollout trays or additional shelves available
- Exposed sides require TSK84 - TSK90
- **CUSTOM DEPTH: 9" to 23" deep**

### 24" Deep Four Butt Door Utility with Four Rollout Trays

**U242490PFG-4T**

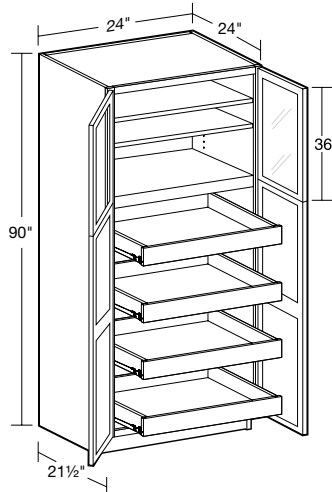

- Top door is glass with matching cabinet interior throughout
- One fixed shelf dividing upper and lower doors
- Four repositionable, full width rollout trays in solid birch; not a part of the matching cabinet interior
- Two adjustable shelves
- Exposed sides require TSK90

### 24" Deep Four Butt Door Utility

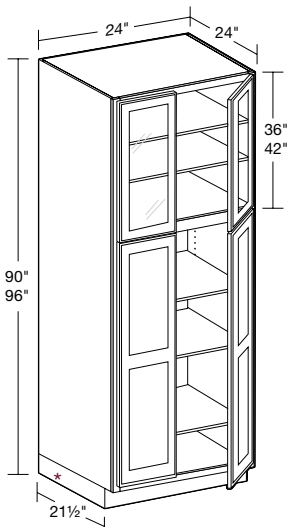

- Top door is glass
- One fixed shelf dividing upper and lower doors, five adjustable shelves
- Optional rollout trays or additional shelves available
- \* On 96", loose toe kick box for ease of installation
- Exposed sides require TSK90 - TSK96
- Factory finish ends not available for 96" Unit
- **CUSTOM DEPTH: 9" to 23"**

### 24" Deep Four Butt Door Utility with Four Rollout Trays

**U242496PFG-4T**

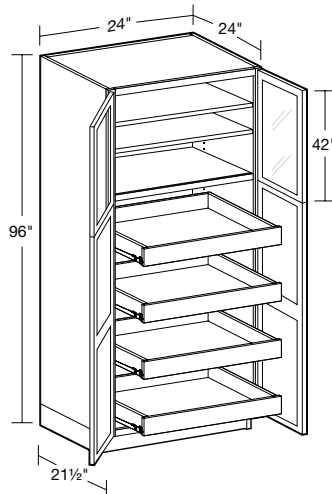

- Top door is glass with matching cabinet interior throughout
- One fixed shelf dividing upper and lower doors
- Four repositionable, full width rollout trays in solid birch; not a part of the matching cabinet interior
- Two adjustable shelves
- \* Loose toe kick box for ease of installation
- Exposed sides require TSK96
- Factory finish ends not available

# Glass Tall Cabinets with Glass Doors

## 24" Deep Universal Oven

**OC332484PFGU**

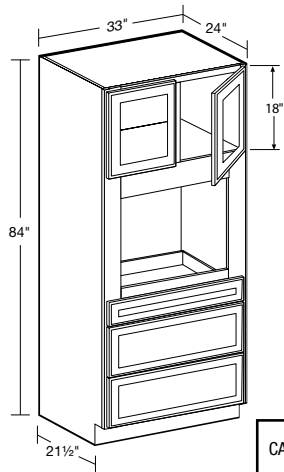

- Top door is glass
- Consult chart for oven cutout dimensions
- No adjustable shelf
- 3 field removable drawers
- 3" stiles in oven compartment
- Exposed sides require TSK84
- For frame openings refer to page 60

CABINET	MIN. CUTOUT WIDTH	MAX CUTOUT WIDTH	MIN. CUTOUT HEIGHT	MAX CUTOUT HEIGHT
OC332484U	27"	31"	22"	60"

## 24" Deep Two Door Utility



**SPECIFY  
RIGHT or LEFT HINGED**

**U182484PFG**

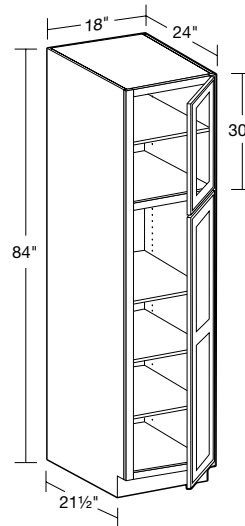

- Top door is glass
- One fixed shelf dividing upper and lower doors, four adjustable shelves
- Optional rollout trays or additional shelves available
- Exposed sides require TSK84
- **CUSTOM DEPTH: 9" to 23" deep**

## 24" Deep Universal Oven

**OC332490PFGU**

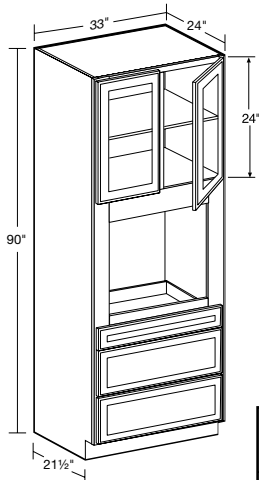

- Top door is glass
- Consult chart for oven cutout dimensions
- One adjustable shelf
- 3 field removable drawers
- 3" stiles in oven compartment
- Exposed sides require TSK90
- For frame openings refer to page 60

CABINET	MIN. CUTOUT WIDTH	MAX CUTOUT WIDTH	MIN. CUTOUT HEIGHT	MAX CUTOUT HEIGHT
OC332490U	27"	31"	22"	60"

## 24" Deep Two Door Utility



**SPECIFY  
RIGHT or LEFT HINGED**

**U182490PFG**

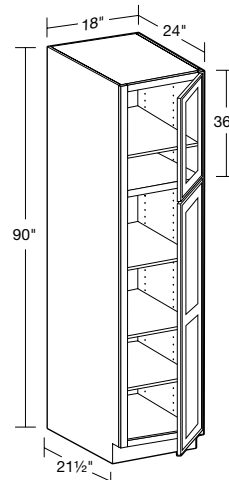

- Top door is glass
- One fixed shelf dividing upper and lower doors, four adjustable shelves
- Optional rollout trays or additional shelves available
- Exposed sides require TSK90
- **CUSTOM DEPTH: 9" to 23" deep**

## 24" Deep Universal Oven

**OC332496PFGU**

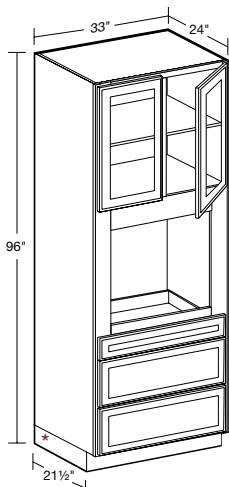

- Top door is glass
- Consult chart for oven cutout dimensions
- One adjustable shelf
- 3 field removable drawers
- 3" stiles in oven compartment
- \* Loose toe kick box for ease of installation
- Exposed sides require TSK96
- Factory finish ends not available
- For frame openings refer to p.60

CABINET	MIN. CUTOUT WIDTH	MAX CUTOUT WIDTH	MIN. CUTOUT HEIGHT	MAX CUTOUT HEIGHT
OC332496U	27"	31"	22"	60"

## 24" Deep Two Door Utility



**SPECIFY  
RIGHT or LEFT HINGED**

**U182496PFG**

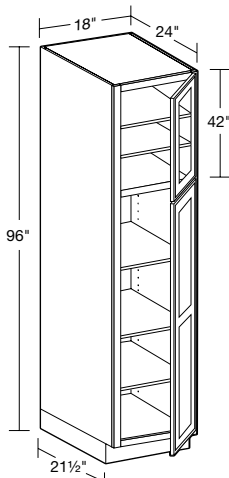

- Top door is glass
- One fixed shelf dividing upper and lower doors, five adjustable shelves
- Optional rollout trays or additional shelves available
- \* Loose toe kick box for ease of installation
- Exposed sides require TSK96
- Factory finish ends not available
- **CUSTOM DEPTH: 9" to 23" deep**

# Tall Cabinets with Glass Doors

## 24" Deep Two Door Utility with Four Rollout Trays

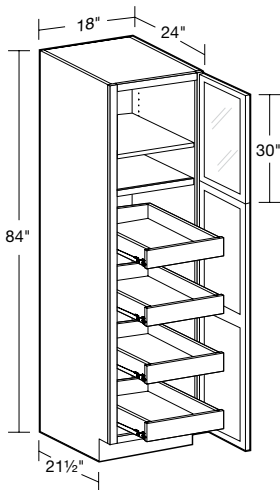

**SPECIFY  
RIGHT or LEFT HINGED  
U182484PFG-4T**

- Top door is glass with matching cabinet interior throughout
- One fixed shelf dividing upper and lower doors
- Four repositionable, full width rollout trays in solid birch; not a part of the matching cabinet interior
- One adjustable shelf
- Exposed sides require TSK84

## 24" Deep Two Door Utility with Four Rollout Trays

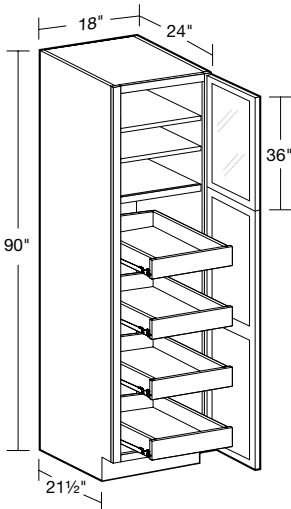

**SPECIFY  
RIGHT or LEFT HINGED  
U182490PFG-4T**

- Top door is glass with matching cabinet interior throughout
- One fixed shelf dividing upper and lower doors
- Four repositionable, full width rollout trays in solid birch; not a part of the matching cabinet interior
- Two adjustable shelves
- Exposed sides require TSK90

## 24" Deep Two Door Utility with Four Rollout Trays

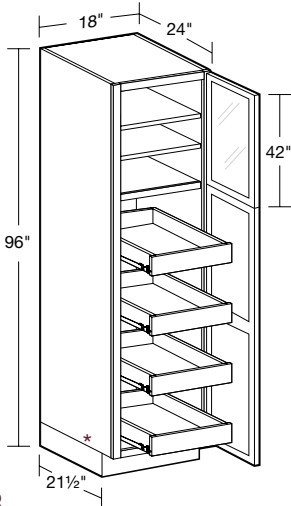

**SPECIFY  
RIGHT or LEFT HINGED  
U182496PFG-4T**

- Top door is glass with matching cabinet interior throughout
- One fixed shelf dividing upper and lower doors
- Four repositionable, full width rollout trays in solid birch; not a part of the matching cabinet interior
- Two adjustable shelves
- \* Loose toe kick box for ease of installation
- Exposed sides require TSK96
- Factory finish ends not available

## 24" Deep Two Door Utility with Four Pull-out Chrome Trays

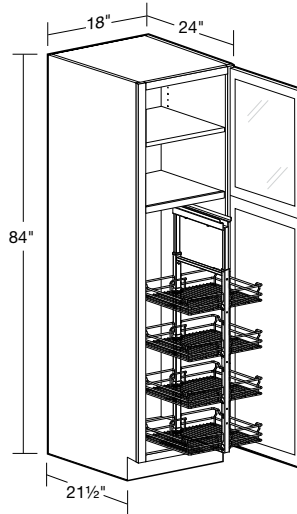

**SPECIFY  
RIGHT or LEFT HINGED  
U182484PFG-PO4WS**

- Top door is glass with matching cabinet interior throughout
- **FIELD INSTALLED PULL-OUT UNIT**
- Pull-out unit includes 4 chrome baskets and optional door mounts
- Top and bottom glides are soft closing and 250 lb. weight rated
- One fixed shelf dividing upper and lower door
- One adjustable upper shelf
- Exposed sides require TSK84

## 24" Deep Two Door Utility with Four Pull-out Chrome Trays

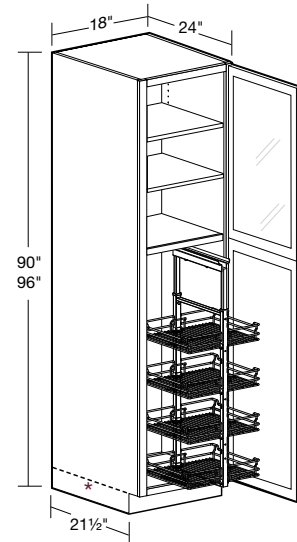

**SPECIFY  
RIGHT or LEFT HINGED  
U182490PFG-PO4WS  
U182496PFG-PO4WS**

- Top door is glass with matching cabinet interior throughout
- **FIELD INSTALLED PULL-OUT UNIT**
- Pull-out unit includes 4 chrome baskets and optional door mounts
- Top and bottom glides are soft closing and 250 lb. weight rated
- One fixed shelf dividing upper and lower door
- Two adjustable upper shelves
- Exposed sides require TSK90/TSK96
- \* Loose toe kick box for ease of installation
- Factory finish ends not available for 96" high



# Tall Cabinets with No Door

## TALL CABINET CODING

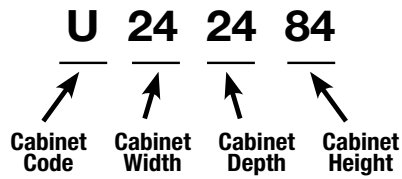

- Standard Tall Cabinets are 24" deep
- Standard cabinet exterior is unfinished veneer, exposed sides require Finished Ends
- Matching interiors are standard in tall cabinets with no doors

### 24" Deep No Door Utility



**U242484ND**

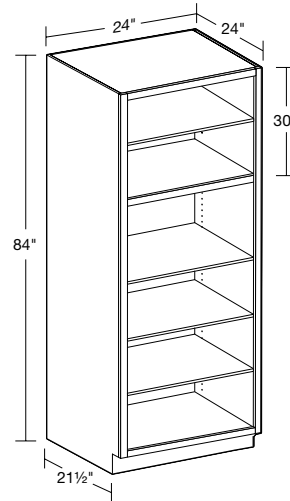

- One fixed shelf dividing upper and lower section, four adjustable shelves
- Exposed sides require TSK84 - TSK90
- CUSTOM DEPTH: 9" to 23" deep**

### 24" Deep No Door Utility



**U182484ND**

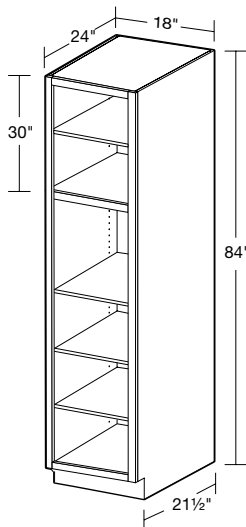

- One fixed shelf dividing upper and lower section, four adjustable shelves
- Exposed sides require TSK84
- CUSTOM DEPTH: 9" to 23" deep**

### 24" Deep No Door Utility



**U242490ND**

**U242496ND**

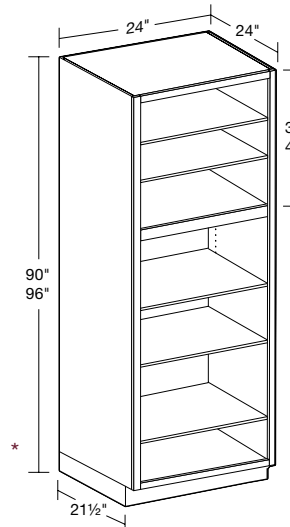

- One fixed shelf dividing upper and lower section, five adjustable shelves
- \* On 96", loose toe kick box for ease of installation
- Exposed sides require TSK90 - TSK96
- Factory finish ends not available for 96" Unit
- CUSTOM DEPTH: 9" to 23" deep**

### 24" Deep No Door Utility



**U182490ND**

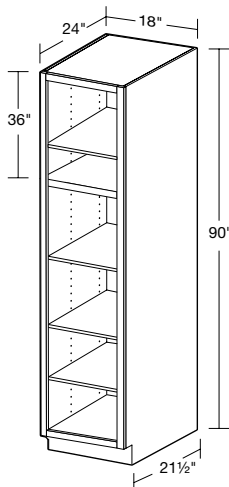

- One fixed shelf dividing upper and lower section, four adjustable shelves
- Exposed sides require TSK90
- CUSTOM DEPTH: 9" to 23" deep**

### 24" Deep No Door Utility



**U182496ND**

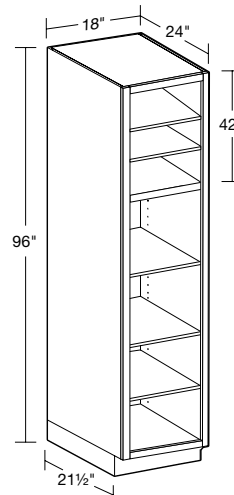

- One fixed shelf dividing upper and lower section, five adjustable shelves
- \* Loose toe kick box for ease of installation
- Exposed sides require TSK96
- Factory finish ends not available
- CUSTOM DEPTH: 9" to 23" deep**

# Tall Cabinets Design Tips

## Decorative Ends for Tall Cabinets



For decorative ends on a tall 24" deep cabinet use a CFOU and a tall skin.

## Clearance for Roll Out Trays

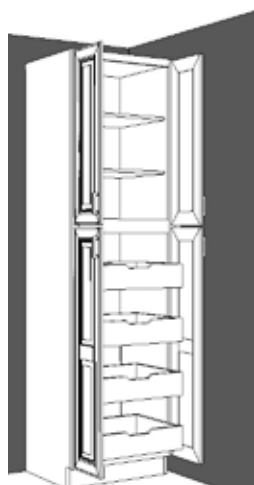

Make sure to leave enough clearance on for door to open at least 90degrees when placing next to wall or refrigerator cabinet.

## Customizing the Depth of a Tall Cabinet

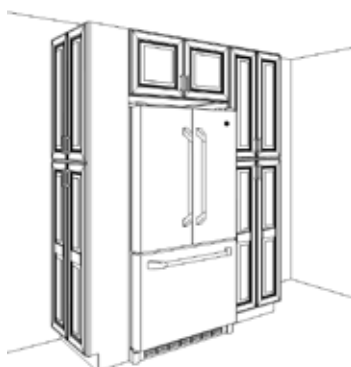

Customize the depth of a 24" wide utility cabinet (U242484, U242490, or U242496) down to 12" and use it facing out next to a refrigerator or another utility cabinet for shallow food storage, storing brooms/mops, or create a hidden message center.

## Customizing the Depth of a Tall Cabinet



A narrow alcove in your kitchen or a pantry like storage area can be transformed into an entire wall of open and closed storage by using a combination of ND and Standard Utility cabinets with a reduced depth.

## Customizing the Depth of a Tall Cabinet

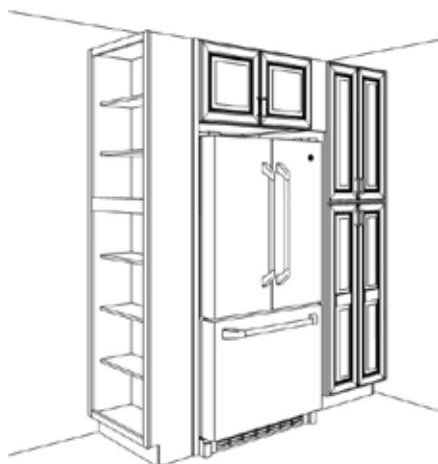

Customize the depth of a 24" wide Utility cabinet with no doors (U242484ND, U242490ND, or U242496ND) down to 12" and use it facing out next to a refrigerator or another utility cabinet for open storage and an interesting transition in the kitchen.

# Vanity & Desk Cabinets

## VANITY CABINET CODING

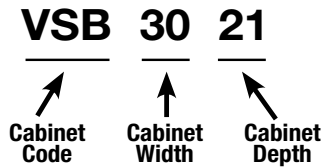

- Standard Vanity Base Cabinets are 21" deep and 34½" high
- Cabinet depth does not include door thickness
- Custom Depths are available where indicated. Use Standard Base Cabinet coding to order as specified.**
- Products are available in all door styles unless stated otherwise
- Standard cabinet exterior is unfinished veneer, exposed sides require Finished Ends

### 21" Deep Double Door Vanity Base

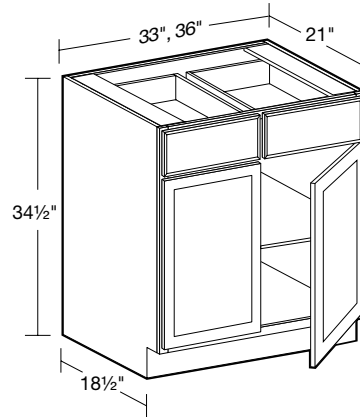

**STANDARD  
21" DEPTHS**

**VB3321**

**VB3621**



#### FOR CUSTOM DEPTHS

- One full depth adjustable shelf
- Two standard drawers

- Order **B33** or **B36**
- Select 9" to 23" depth
- 9" to 14" deep have false fronts & no drawer

### 21" Deep Single Door Vanity Base

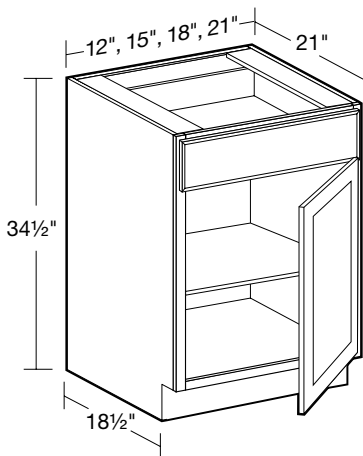

**SPECIFY  
RIGHT or LEFT HINGED**

**STANDARD  
21" DEPTHS**

**VB1821 VB1221**

**VB2121 VB1521**



#### FOR CUSTOM DEPTHS

- One full depth adjustable shelf
- One standard drawer

- Order **B12**, **B15**, **B18** or **B21**
- Select 9" to 23" depth
- 9" to 14" deep have false fronts & no drawer

### 21" Deep Single Door Vanity Sink Base

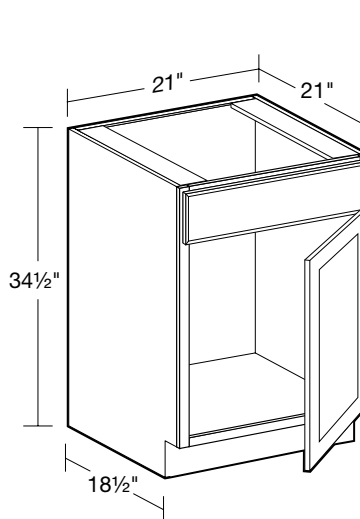

**SPECIFY  
RIGHT or LEFT HINGED**

**VSB2121**

- Maximum sink cutout 19" wide
- No shelf
- False drawer front

### 21" Deep Double Door Vanity Base

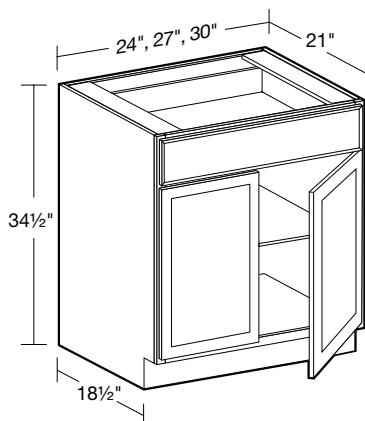

**STANDARD  
21" DEPTHS**

**VB2421**

**VB2721**

**VB3021**



#### FOR CUSTOM DEPTHS

- One full depth adjustable shelf
- One standard drawer

- Order **B24**, **B27** or **B30**
- Select 9" to 23" depth
- 9" to 14" deep have false fronts & no drawer

### 21" Deep Double Door Vanity Sink Base

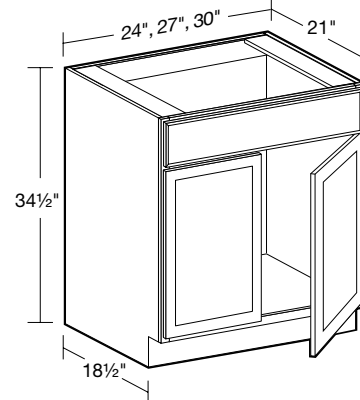

**STANDARD  
21" DEPTHS**

**VSB2421**

**VSB2721**

**VSB3021**



#### FOR CUSTOM DEPTHS

- No shelf
- False drawer front

- Order **SB24**, **SB27** or **SB30**
- Select 9" to 23" depth

# Vanity & Desk Cabinets

## 21" Deep Double Door Vanity Sink Base

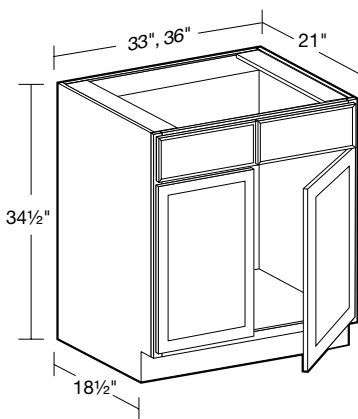

**STANDARD  
21" DEPTHS**

**VSB3321  
VSB3621**



**FOR CUSTOM DEPTHS**

- Order **SB33** or **SB36**
- Select 9" to 23" depth

- No shelf, two false fronts

## 21" Deep Double Full Height Door Vanity Base

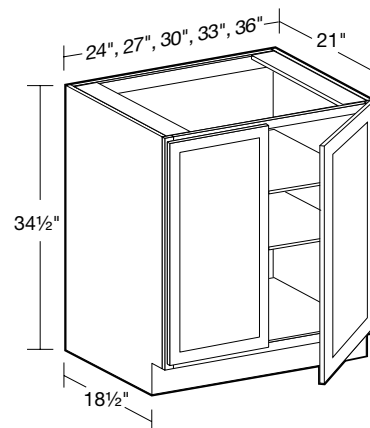

**STANDARD  
21" DEPTHS**

**VB2421FH  
VB2721FH  
VB3021FH  
VB3321FH  
VB3621FH**



**FOR CUSTOM DEPTHS**

- Order **B24FH**, **B27FH**, **B30FH** or **B36FH**
- Select 9" to 23" depth

- Two adjustable shelves

## 21" Deep Single Full Height Door Vanity Base

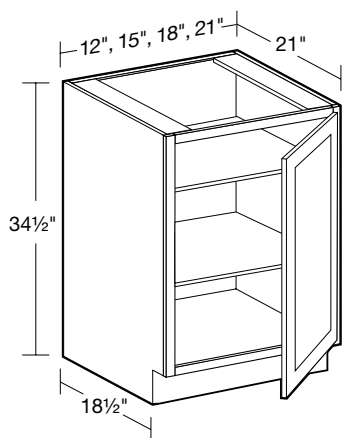

**SPECIFY  
RIGHT or LEFT HINGED**

**STANDARD  
21" DEPTHS**

**VB1221FH  
VB1521FH  
VB1821FH  
VB2121FH**



**FOR CUSTOM DEPTHS**

- Order **B12FH**, **B15FH**, **B18FH** or **B21FH**
- Select 9" to 23" depth

- Two adjustable shelves

## 21" Deep Vanity Base Drawer

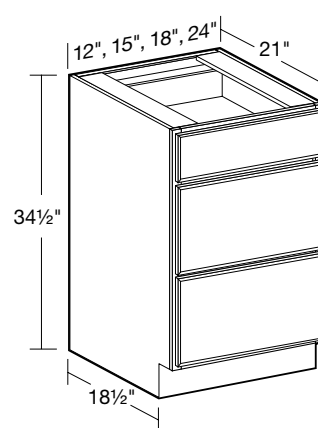

**STANDARD  
21" DEPTHS**

**VBD1221  
VBD1521  
VBD1821  
VBD2421**



**FOR CUSTOM DEPTHS**

- Order **BD12**, **BD15**, **BD18** or **BD24**
- Select 15" to 23" depth

- One standard drawer
- Two deep drawers

## 21" Deep Desk Drawer

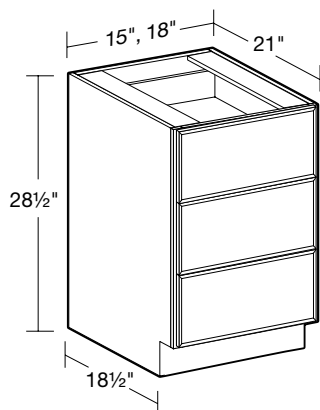

**DDR15  
DDR18**

**NOTE: Does not  
support hanging  
files**

- Three standard drawers
- Comfortable height for dressing table or writing surface
- Matching exterior standard

## 21" Deep Desk Door

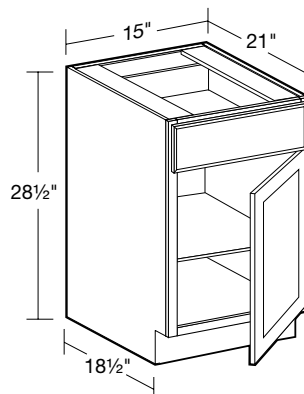

**SPECIFY  
RIGHT or LEFT HINGED  
DDO15**

- One adjustable shelf
- Comfortable height for dressing table or writing surface
- Matching exterior standard

# Vanity & Desk Cabinets

## 21" Deep Desk Knee Drawer

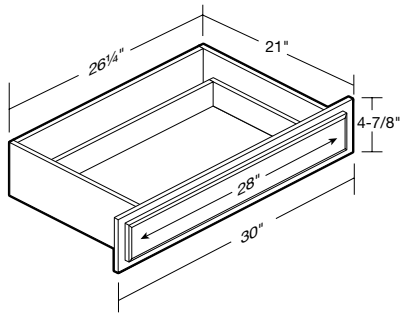

**DKD30**

**NOTE: Full Extension Soft-Close Runner Not Available**

- One full width pencil/cosmetic drawer
- Knee drawer is designed for use between two desk base cabinets
- Comfortable height for dressing table or writing surface when installed at 28½" height with 1½" thick countertop
- Slab drawer front all door styles
- May be trimmed up to 1" on each side

## Vanity Base Skin

**VBSK345**

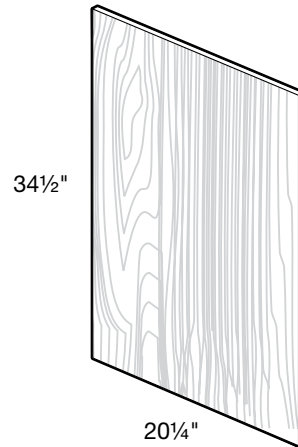

- 1/8" thick
- Field modified and installed
- Matching veneer plywood exterior for wood finishes
  - BG, CB, CN, MG, TG
- Matching painted MDF exterior for painted finishes
  - AW, PG, PW

**NOTE: Cannot be used in conjunction with Factory Finished Ends**

## 30" High x 7" Deep Vanity Wall Boutique

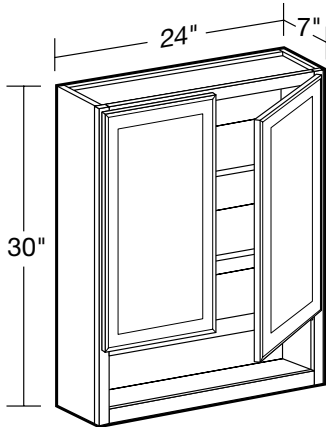

**VWB2430**

- Two adjustable shelves
- Matching interior and exterior standard

## Vanity Tall Skin

**VTSK84**

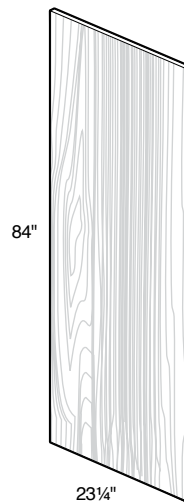

- 1/8" thick
- Field modified and installed
- Matching veneer plywood exterior for wood finishes
  - BG, CB, CN, MG, TG
- Matching painted MDF exterior for painted finishes
  - AW, PG, PW

**NOTE: Cannot be used in conjunction with Factory Finished Ends**

# Vanity Cabinets with No Door

## VANITY CABINET CODING

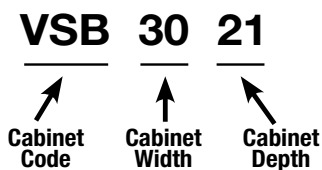

- Standard Vanity Base Cabinets are 21" deep and 34½" high
- Matching interiors are standard in vanity cabinets with no doors
- **Custom Depths are available where indicated. Use Standard Base Cabinet coding to order as specified.**
- Products are available in all door styles unless stated otherwise
- Standard cabinet exterior is unfinished veneer, exposed sides require Finished Ends

### 21" Deep Double Full Height Door Vanity Base

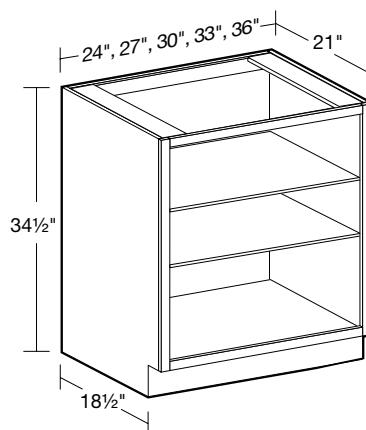

#### STANDARD 21" DEPTHS

**VB2421ND  
VB2721ND  
VB3021ND  
VB3321ND  
VB3621ND**



#### FOR CUSTOM DEPTHS

- Order **B24ND, B27ND, B30ND** or **B36ND**
- Select 9" to 23" depth

- Two adjustable shelves

### 21" Deep Single Full Height Door Vanity Base

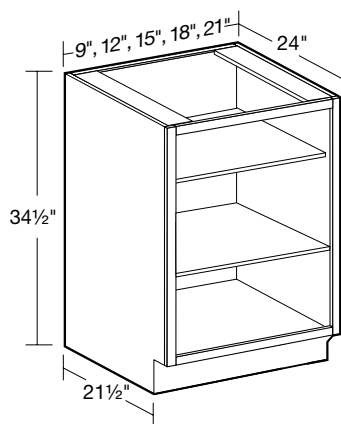

#### STANDARD 21" DEPTHS

**VB1221ND  
VB1521ND  
VB1821ND  
VB2121ND**



#### FOR CUSTOM DEPTHS

- Order **B12ND, B15ND, B18ND** or **B21ND**
- Select 9" to 23" depth

- Two adjustable shelves

### Using ND Vanity Cabinets



Use an ND cabinet as narrow as VB1521ND in your bathroom to store rolled towels or wash cloths



# Vanity Linen Cabinets

## 21" Deep Two Door Linen

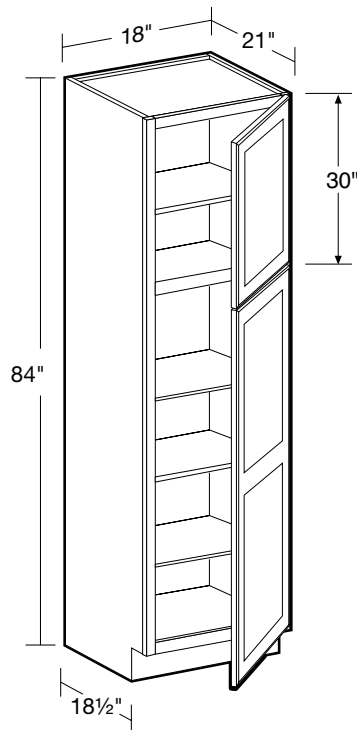

**SPECIFY  
RIGHT or LEFT HINGED**  
**STANDARD  
21" DEPTH**  
**VLC182184**



### FOR CUSTOM DEPTHS

- Order **U182484**
- Select 9" to 23" depth

- One fixed shelf dividing upper and lower doors, four adjustable shelves
- Exposed sides require VTSK84

## 21" Deep Four Door Linen

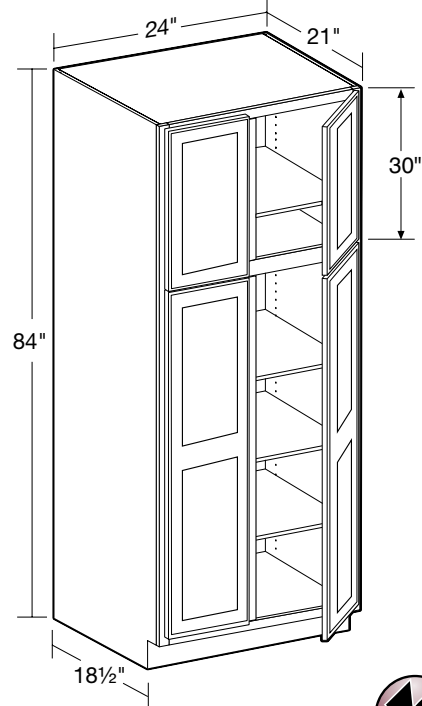

**STANDARD  
21" DEPTH**  
**VLC242184**



### FOR CUSTOM DEPTHS

- Order **U242484**
- Select 9" to 23" depth

**Note: Roll out trays not available for Vanity Linen Cabinets or reduced depth cabinets.**

- One fixed shelf dividing upper and lower doors, four adjustable shelves
- Exposed sides require VTSK84

# Vanity Linen Cabinets with Glass Doors

## VANITY CABINET CODING

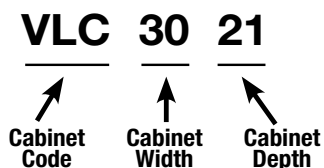

- Standard Vanity Cabinets are 21" deep
- Cabinet depth does not include door thickness
- **Custom Depths are available where indicated. Use Standard Base Cabinet coding to order as specified.**
- Not available in Hallmark Arctic White
- Standard cabinet exterior is unfinished veneer, exposed sides require Finished Ends
- Glass ships separate from cabinets
- Matching interiors are standard in PFG cabinets

### 21" Deep Two Door Linen

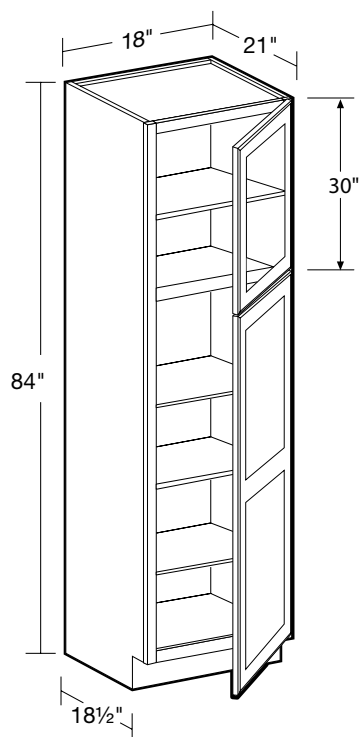

**SPECIFY  
RIGHT or LEFT HINGED**

**STANDARD  
21" DEPTH  
VLC182184PFG**



**FOR CUSTOM DEPTHS**

- Order **U182484PFG**
- Select 9" to 23" depth

- Top door is glass with matching cabinet interior throughout
- One fixed shelf dividing upper and lower doors, four adjustable shelves
- Exposed sides require VTSK84

### 21" Deep Four Door Linen

**STANDARD  
21" DEPTH**

**VLC242184PFG**

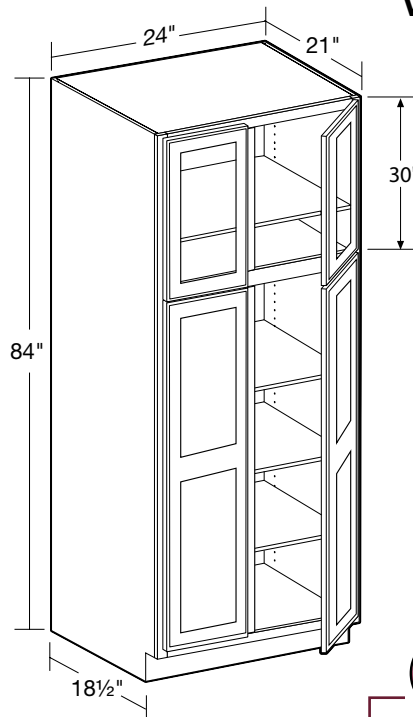

**FOR CUSTOM DEPTHS**

- Order **U242484PFG**
- Select 9" to 23" depth

- Top door is glass with matching cabinet interior throughout
- One fixed shelf dividing upper and lower doors, four adjustable shelves
- Exposed sides require VTSK84

# Vanity Linen Cabinets with No Doors

## VANITY CABINET CODING

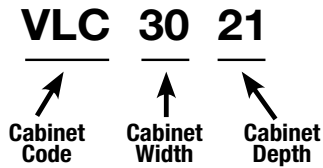

- Standard Vanity Linen Cabinets are 21" deep
- Custom Depths are available where indicated. Use Standard Base Cabinet coding to order as specified.**
- Products are available in all door styles unless stated otherwise
- Standard cabinet exterior is unfinished veneer, exposed sides require Finished Ends
- Matching interiors are standard in vanity linen cabinets with no doors

### 21" Deep Two Door Linen

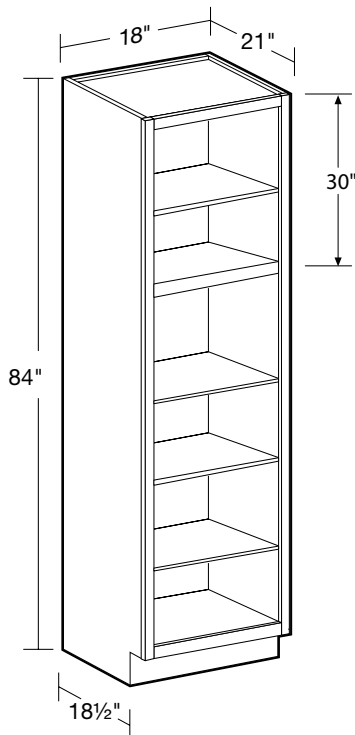

**STANDARD  
21" DEPTH  
VLC182184ND**



#### FOR CUSTOM DEPTHS

- Order **U182484ND**
- Select 9" to 23" depth

- One fixed shelf dividing upper and lower sections, four adjustable shelves
- Exposed sides require VTSK84

### 21" Deep Four Door Linen

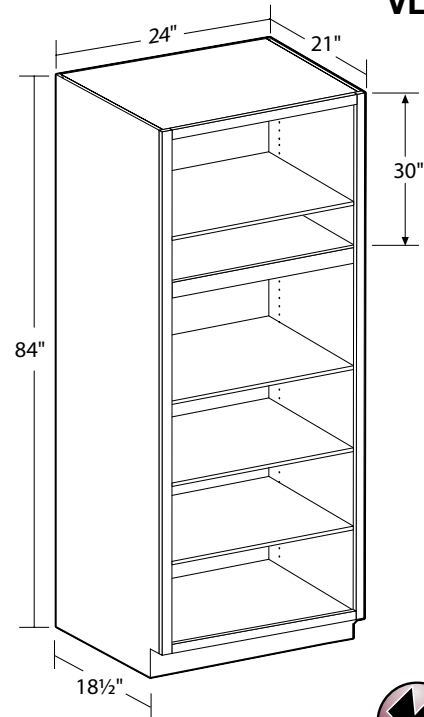

**STANDARD  
21" DEPTH  
VLC242184ND**



#### FOR CUSTOM DEPTHS

- Order **U242484ND**
- Select 9" to 23" depth

- One fixed shelf dividing upper and lower sections, four adjustable shelves
- Exposed sides require VTSK84

# Accessories

## Spice Drawer Insert

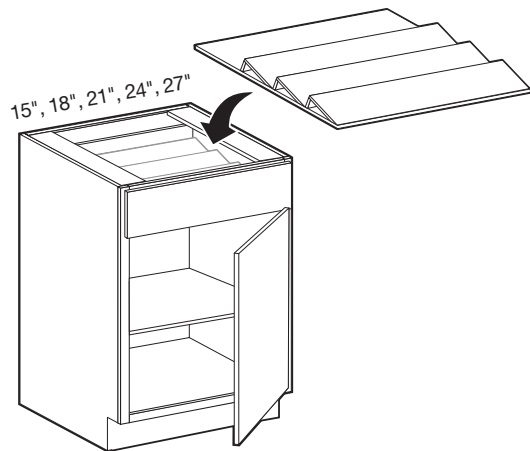

**SDI15**  
**SDI18**  
**SDI21**  
**SDI24**  
**SDI27**

- Solid hardwood drawer insert
- Three 5" high angled tiers
- Rear 4" deep compartment
- Sized to fit inside 15", 18", 21", 24", 27" wide drawers
- Not for use in custom-depth cabinets

## Knife Block Insert

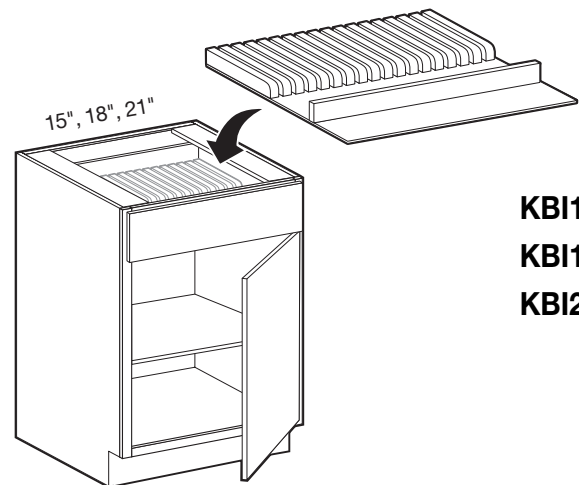

**KBI15**  
**KBI18**  
**KBI21**

- Solid hardwood drawer insert
- One full width front utensil compartment
- KBI15:** 10 knife slots + utensil compartment (fits B15, BD15)
- KBI18:** 13 knife slots + utensil compartment (fits B18, BD18, B36, BD36)
- KBI21:** 16 knife slots + utensil compartment (fits B21)
- Not for use in custom-depth cabinets

## Cutlery Divider Tray

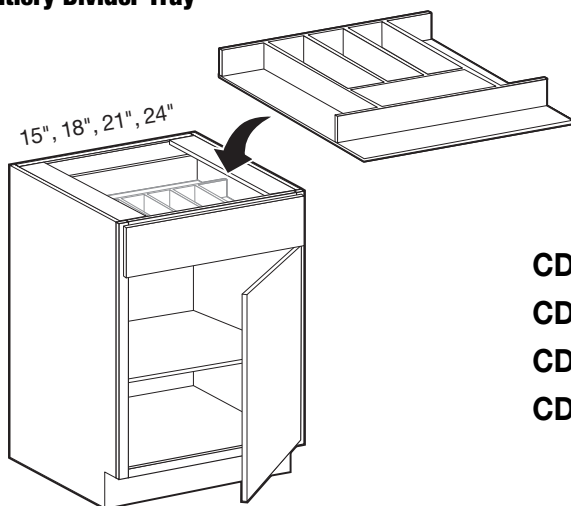

**CDT15**  
**CDT18**  
**CDT21**  
**CDT24**

- Solid hardwood drawer insert
- One full width front utensil compartment
- CDT15:** 6 compartments 10"-14" deep (fits B15, BD15)
- CDT18:** 6 compartments 10"-14" deep (fits B18, BD18, B36, BD36)
- CDT21:** 8 compartments 10"-14" deep (fits B21)
- CDT24:** 8 compartments 10"-14" deep (fits B24, BD24)
- Not for use in custom-depth cabinets

## Utensil Divider Tray

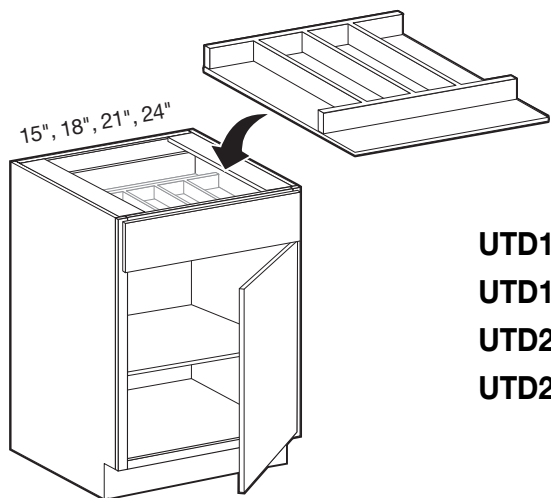

**UTD15**  
**UTD18**  
**UTD21**  
**UTD24**

- Solid hardwood drawer insert
- One full width front utensil compartment
- UTD15:** 2 additional compartments 16" deep (fits B15, BD15)
- UTD18:** 4 additional compartments 16" deep (fits B18, BD18, B36, BD36)
- UTD21:** 5 additional compartments 16" deep (fits B21)
- UTD24:** 5 additional compartments 16" deep (fits B24, BD24)
- Not for use in custom-depth cabinets

## Rollout Tray Kits

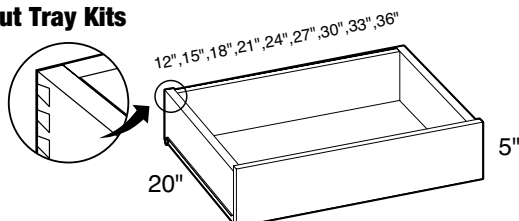

**ROT12 ROT18 ROT24 ROT30 ROT36**  
**ROT15 ROT21 ROT27 ROT33**

**NOTE:** Roll out trays not available for Vanity Linen Cabinets or reduced depth cabinets.

**NOTE:** The roll out trays are natural birch in color and will not be color matched if added to a PFG or No door cabinet with matching interior.

- 5/8" Solid wood dovetail construction
- Consult availability guide
- Includes ¾ extension epoxy coated smooth-glide edge mounted runners
- 75 lb. load capacity
- Available for use base and tall cabinets
- Field-install into factory pre-drilled locations only
- Not for use in custom-depth cabinets

ROLL-OUT TRAY KIT AVAILABILITY GUIDE		
PART#	DESIGNED TO FIT	ACTUAL WIDTH
ROT12	B12, B12FH	8"
ROT15	B15, B15FH	11"
ROT18	B18, B18FH, U182484 / 90 / 96	14"
ROT21	B21, B21FH	17"
ROT24	B24, B24FH, SB24, U242484 / 90 / 96	20"
ROT27	B27, B27FH, SB27	23"
ROT30	B30, B30FH, SB30	26"
ROT33	B33, B33FH, SB33	29"
ROT36	B36, B36FH, SB36	32"

## Base Cabinet Shelf Kits

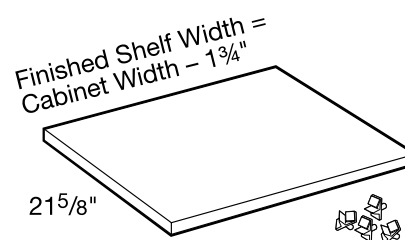

**SK1224 SK2124 SK3024**  
**SK1524 SK2424 SK3324**  
**SK1824 SK2724 SK3624**

- 3/4" Thick plywood faced with light birch veneer finish
- Edgebanded on front edge
- One shelf and set of clips per kit
- Consult availability guide

SHELF KIT AVAILABILITY GUIDE		
PART#	DESIGNED TO FIT	ACTUAL WIDTH
SK1224	B12, B12FH	10¼"
SK1524	B15, B15FH	13¼"
SK1824	B18, B18FH, U182484/96	16¼"
SK2124	B21, B21FH	19¼"
SK2424	B24, B24FH, SB24, U242484 / 90 / 96	22¼"
SK2724	B27, B27FH, SB27	25¼"
SK3024	B30, B30FH, SB30, BBCU39	28¼"
SK3324	B33, B33FH, SB33, OC332484U / 90U / 96U	31¼"
SK3624	B36, B36FH, SB36, BBCU42	34¼"

## Vanity Shelf Kit

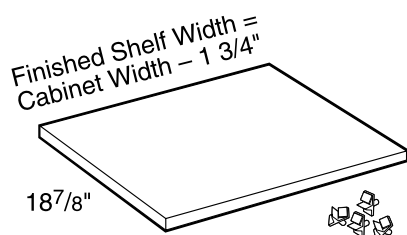

**VSK1221 VSK2121 VSK3021**  
**VSK1521 VSK2421 VSK3321**  
**VSK1821 VSK2721 VSK3621**

- 3/4" thick plywood with natural birch veneer finish
- Edgebanded on front edge

**EXAMPLE:** 36" wide vanity cabinet uses VSK3621

## Wall Cabinet Shelf Kits

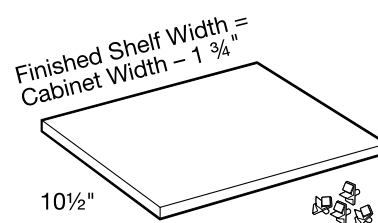

**SK1212 SK2112 SK3012**  
**SK1512 SK2412 SK3312**  
**SK1812 SK2712 SK3612**

- 3/4" thick plywood with light birch veneer finish
- Edgebanded on front edge
- One shelf and set of clips per kit

**EXAMPLE:** 36" wide wall cabinet uses SK3612

# Accessories

## Matching Interior Base Cabinet Shelf Kits

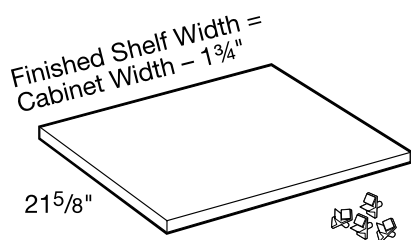

SK1224MI SK2124MI SK3024MI  
SK1524MI SK2424MI SK3324MI  
SK1824MI SK2724MI SK3624MI

- Shelf kits match face frame and door
- 3/4" Thick plywood faced with light birch veneer finish
- Edgebanded on front edge
- One shelf and set of clips per kit
- Consult availability guide

SHELF KIT AVAILABILITY GUIDE FOR BASES/TALLS		
PART#	DESIGNED TO FIT	ACTUAL WIDTH
SK1224MI	B12ND	10 1/4"
SK1524MI	B15ND	13 1/4"
SK1824MI	B18ND, U182484PFG/90/96, U182484ND/90/96	16 1/4"
SK2124MI	B21ND	19 1/4"
SK2424MI	B24ND, U242484PFG/90/96, U242484ND/90/96	22 1/4"
SK2724MI	B27ND	25 1/4"
SK3024MI	B30ND	28 1/4"
SK3324MI	B33ND	31 1/4"
SK3624MI	B36ND	34 1/4"

## Matching Interior Wall Cabinet Shelf Kits

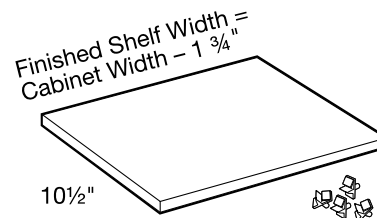

SK1212MI SK2112MI SK3012MI  
SK1512MI SK2412MI SK3312MI  
SK1812MI SK2712MI SK3612MI

- Shelf kits match face frame and door
- 3/4" thick plywood
- Edgebanded on front edge
- One shelf and set of clips per kit

**EXAMPLE: 36" wide wall cabinet uses SK3612MI**

SHELF KIT AVAILABILITY GUIDE FOR WALLS		
PART#	DESIGNED TO FIT	ACTUAL WIDTH
SK1212MI	W1212ND, W1230PFG/36/42, W1230ND/36/42	10 1/4"
SK1512MI	W1512ND, W1530PFG/36/42, W1530ND/36/42	13 1/4"
SK1812MI	W1812ND, W1830PFG/36/42, W1830ND/36/42	16 1/4"
SK2112MI	W2112ND, W2130PFG/36/42, W2130ND/36/42	19 1/4"
SK2412MI	W2412ND, W2430PFG/36/42, W2430ND/36/42	22 1/4"
SK2712MI	W2712ND, W2730PFG/36/42, W2730ND/36/42	25 1/4"
SK3012MI	W3012ND, W3024PFG/30/36/42, W3024ND30/36/42	28 1/4"
SK3312MI	W3312ND, W3330PFG/36/42, W3330ND/36/42	31 1/4"
SK3612MI	W3612ND, W3624PFG/30/36/42, W3624ND/30/36/42	34 1/4"

## Wood Furniture Shelf

**DESIGN TIP:** Use a wood furniture shelf to finish the bottom of bridge cabinets where you will be able to see the underside of the cabinet. For example: Over a sink

WFS48  
WFS4815

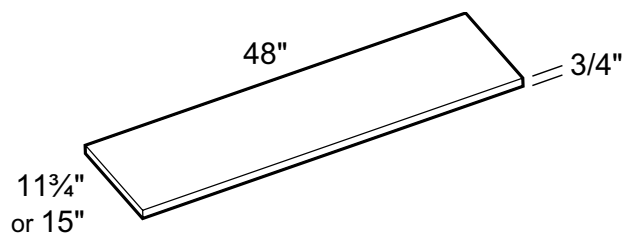

- 3/4" plywood with stained or painted finish
- Two long sides edgebanded

## 8' Finished Toe Kick – Matches Frame Color

MTK8

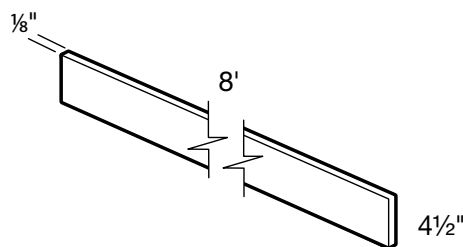

- 1/4" thick wood veneer
- Field modified and installed



## Cabinet Fronts Only (CFO)

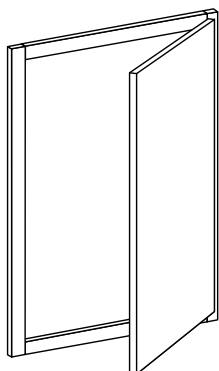

Most Wall cabinets can be ordered as "Cabinet Fronts Only". Face frame, doors, hinges and bumpers will be supplied and shipped loose.

Please consult CFO availability guide on page 62.

## Cabinet Fronts Only (CFO)

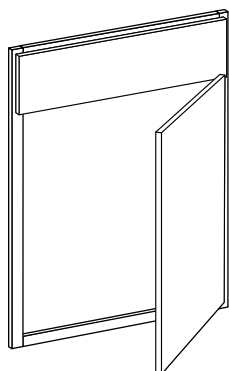

Most Base cabinets can be ordered as "Cabinet Fronts Only". Face frame, doors, drawer fronts, hinges, and bumpers will be supplied and shipped loose. In addition, plastic corner blocks will be supplied for false front installation requirements.

Please consult CFO availability guide on page 62.

## Cabinet Fronts Only (CFO)

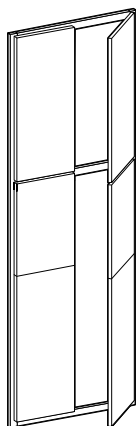

Most Tall cabinets can be ordered as "Cabinet Fronts Only". Face frame, doors, hinges and bumpers will be supplied and shipped loose.

Please consult CFO availability guide on page 62.

## Matching Wall End Panels

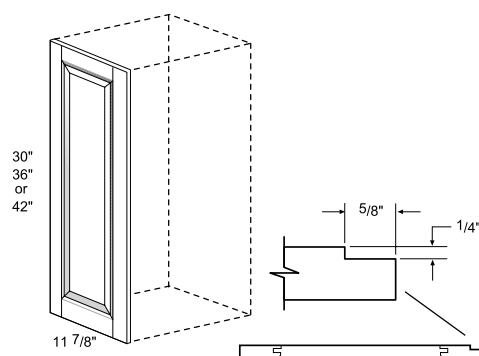

**MWEP30**  
**MWEP36**  
**MWEP42**

- 3/4" thick
- Field installation
- Panel is for Left or Right application & fits flush against unfinished cabinet sides

**NOTE:** Cannot be used in conjunction with Factory Finished Ends or Custom Depth Cabinets

**DESIGN TIP:** When using Matching End Panels make sure not to skin the side of the cabinet with a factory skin or wall skin

## Matching Base End Panel

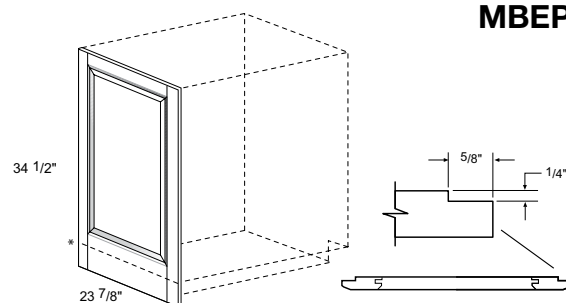

**MBEP**

- 3/4" thick
- Field installation
- Panel is for Left or Right application & fits flush against unfinished cabinet sides

\* BPW, LCB, LCN, LTG & RMG are 2-piece construction

**NOTE:** Cannot be used in conjunction with Factory Finished Ends or Custom Depth Cabinets

**DESIGN TIP:** When using Matching End Panels make sure not to skin the side of the cabinet with a factory skin or wall skin

## Accessories

### U-Shaped Tray Divider 3" - Chrome

**USTD3-CR**

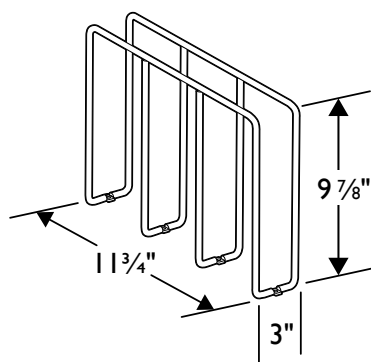

- Bakeware Organizer
- Use 2 or more to organize cabinet
- Can be used in base or wall cabinet
- **Field installation with only 4 screws**

### Sink Base Liner

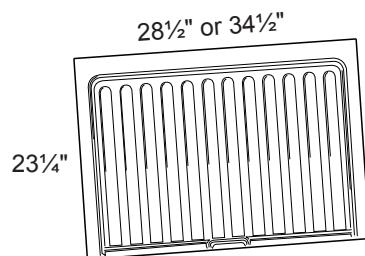

**SBL2730**

**SBL3336**

- Helps protect sink cabinet from damage due to leaks in piping or drains
- Sleek surface for easy cleanup
- SBL2730 can be trimmed to fit SB27 or SB30
- SBL3336 can be trimmed to fit SB33 or SB36
- Field installed
- Grey polystyrene easy to clean surface
- Not for use in custom-depth cabinetry

### Tilt-out Tray Kits

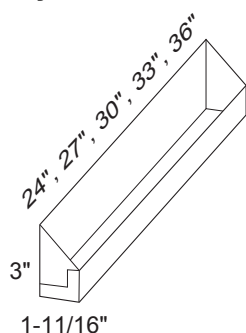

**SBTOTK24**

**SBTOTK27**

**SBTOTK30**

**SBTOTK33\***

**SBTOTK36\***

- Kit attaches to sink base false drawer front to create tilt-out drawer
- Holds sponges, scouring pads, dish soaps, etc.
- Stainless steel construction
- Field installed prior to countertop
- \* Two trays included to fit double false fronts

### 21" Deep Vanity Sink Base Liner

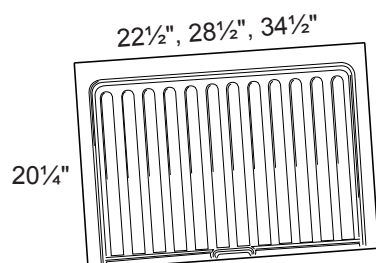

**VSBL2124**

**VSBL2730**

**VSBL3336**

- Helps protect sink cabinet from damage due to leaks in piping or drains
- VSBL2124 can be trimmed to fit VSB2121 or VSB2421
- VSBL2730 can be trimmed to fit VSB2721 or VSB3021
- VSBL3336 can be trimmed to fit VSB3321 or VSB3621
- Field installed
- Grey polystyrene easy to clean surface
- Not for use in custom-depth cabinetry

### Tray Dividers

**TD12CR**

**TD18CR**

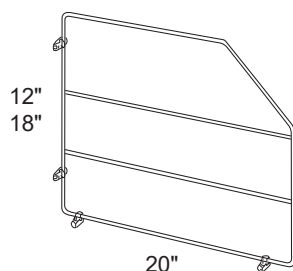

- Available in 12" & 18" heights
- Chrome finish
- Stores baking sheets, serving dishes, etc.
- Comes with 4 clips & fasteners
- Attaches to cabinet middle or bottom shelf
- Field installed
- Not for use in custom-depth cabinets

### Touch-Up Kit

**TUK**

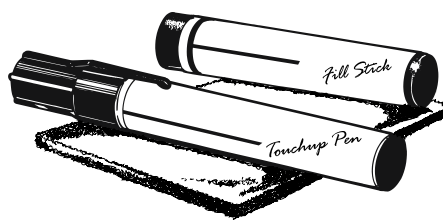

- Includes fill stick, touch-up pen, and 4 door bumpers

## Filler Strips

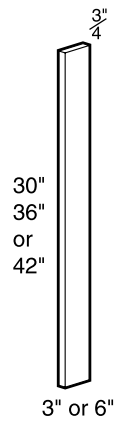

- 3/4" thick solid wood
- Face and all edges finished

FS30 FS630  
FS36 FS636  
FS42 FS642  
FS84

## Tall Filler Strips

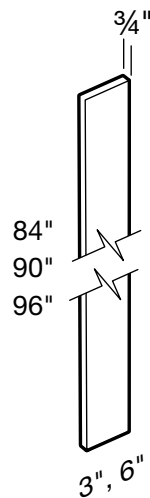

- 3/4" thick solid wood
- Face and all edges finished

FS84  
FS90  
FS96  
FS696

## Angle Fillers

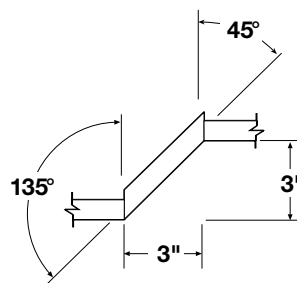
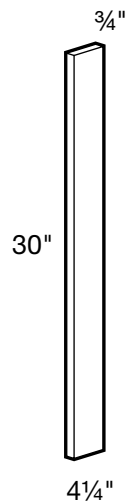

- 3/4" thick solid wood
- Face and all edges finished
- Available in all styles except PG

AF330  
AF342

# Molding

## Furniture Valance

**FV48**

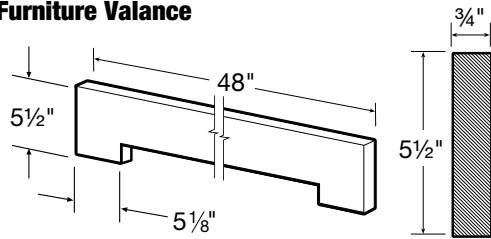

- 3/4" thick solid wood
- May be trimmed 3" on each end

## Scribe Molding

**SM8**

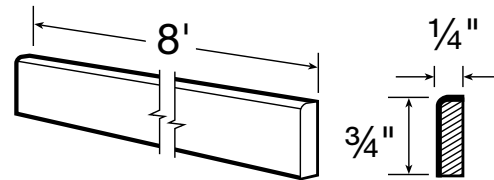

- 1/4" thick solid wood

## Valance

**VA48**

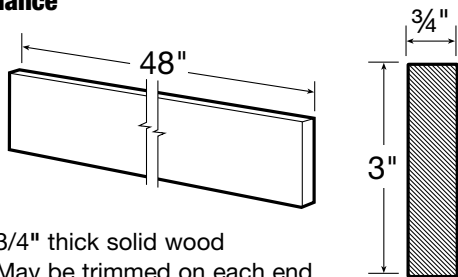

- 3/4" thick solid wood
- May be trimmed on each end

## Batten Molding

**BM8**

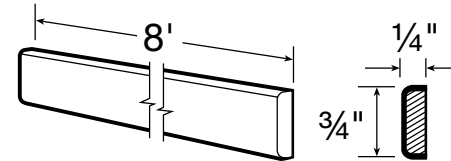

- 1/4" thick solid wood

## Inside Corner Molding

**ICM8**

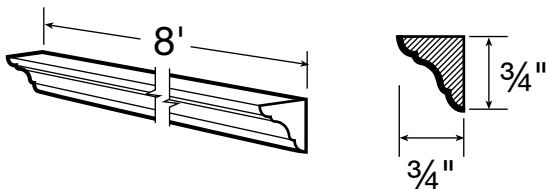

- 3/4" thick solid wood

## Angle Crown Molding

**ACM8**

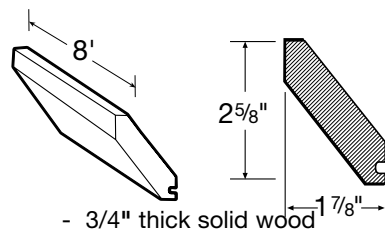

- 3/4" thick solid wood
- Use with TMMS8 for top of cabinet installation
- Available in CB, CN, MG, PW and PG finishes ONLY

**DESIGN TIP:** When returning crown molding to the wall at the end of a run, allow at least 3" of wall space for proper return

## Outside Corner Molding

**OSC8**

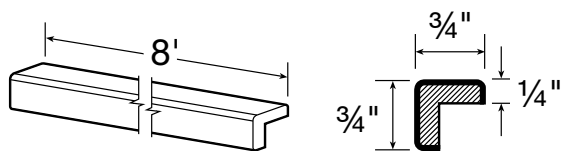

- 3/4" thick solid wood

## Soffit Crown Molding

**SCM8**

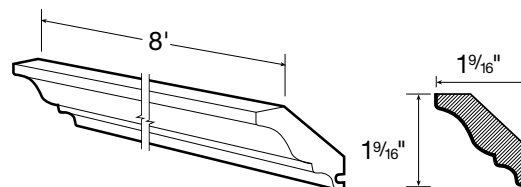

- 3/4" thick solid wood
- Use with TMMS8 for top of cabinet installation

## Quarter Round

**QR8**

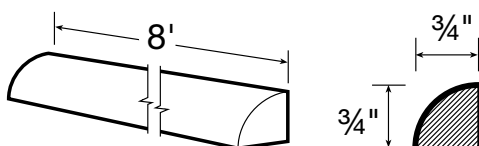

- 3/4" thick solid wood

## Crown Molding

**CM8**

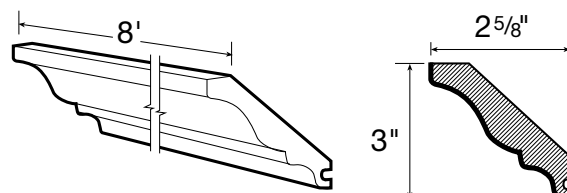

- 3/4" thick solid wood
- Use with TMMS8 for top of cabinet installation

## Classic Crown Molding

CCM8

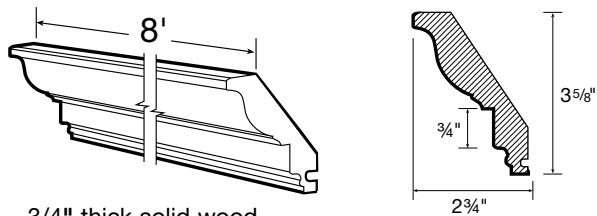

- 3/4" thick solid wood
- Use with TMMS8 for top of cabinet installation
- Available in all styles except PG and AW

## Beaded Light Rail

BLR8

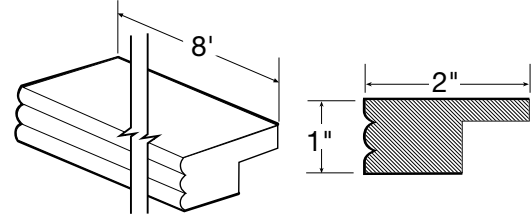

- 1" thick solid wood

## Top Molding Mounting Strip

TMMS8

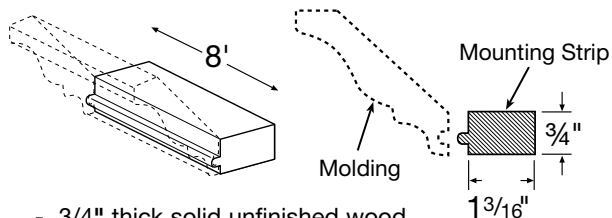

- 3/4" thick solid unfinished wood
- Recommended for installation of ACM8, CM8, CCM8, SCM8 moldings

## Spindle

SPL

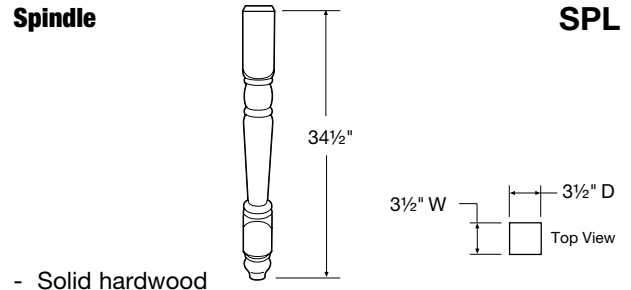

- Solid hardwood

## Rope Molding

RM8

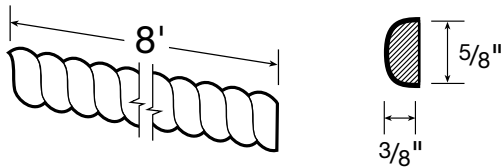

- 3/4" thick solid wood
- Available in all styles except PG

## Split Spindle

SSPL

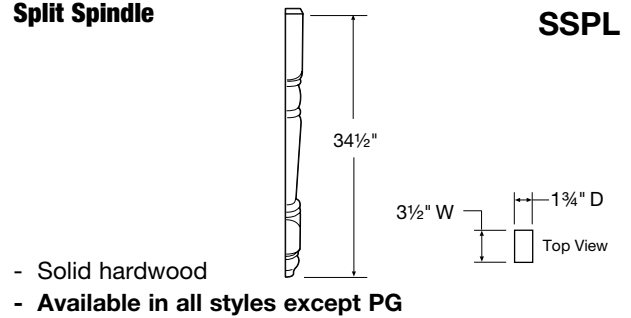

- Solid hardwood
- Available in all styles except PG

## Dentil Molding

DM8

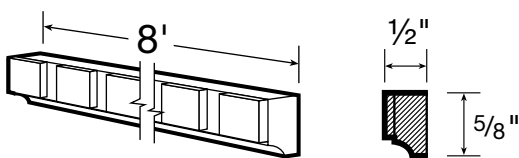

- 3/4" thick solid wood
- Available in all styles except PG

## Corbel

CBL

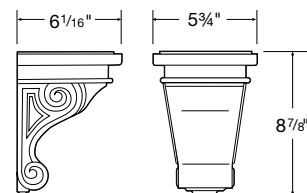

- Solid hardwood
- Available in all styles except AW, PW and PG

**NOTE: Not Intended for cabinet or freestanding counter top support.**

## Classic Light Rail

CLR8

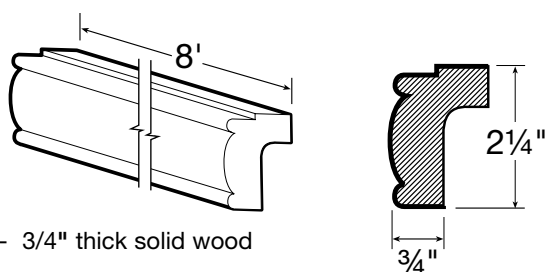

- 3/4" thick solid wood

## Furniture Base Molding

FBM8

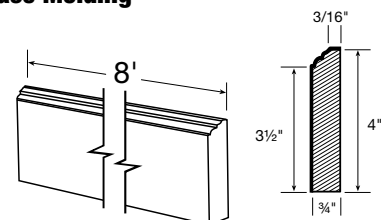

- 3/4" thick solid wood

# Decorative Hardware



- Euro railing pull
- Brushed nickel

## DH45-100 - 7" Euro Pull

3 3/4" center (96mm)

## DH45-102 - 10" Euro Pull\*

6-15/16" center (176mm)

## DH45-104 - 13" Euro Pull\*

9 3/4" center (248mm)

**DESIGN TIP:** Make sure to double check the length of drawer/door to ensure pull will fit the cabinet



- Brushed steel

## DH44-346 - 8" Square Bar Pull

7 1/2" center (196mm)

## DH44-348 - 9" Square Bar Pull

8-13/16" center (224mm)

## DH44-350 - 13" Square Bar Pull\*

12-5/8" center (320mm)

## DH44-352 - 19" Square Bar Pull\*

18-7/8" center (480mm)

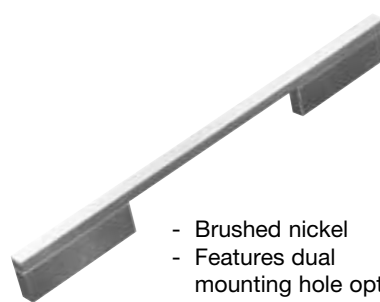

- Brushed nickel
- Features dual mounting hole options

## DH116-120 - 10" Quadra Pull

5" inside center (128mm)

8-13/16" outside center (224mm)

## DH116-122 - 11" Quadra Pull

6-5/16" inside center (160mm)

10-1/16" outside center (256mm)

## DH116-126 - 14" Quadra Pull

8-13/16" inside center (224mm)

12-5/8" outside center (320mm)

## DH116-134 - 20" Quadra Pull\*

15-1/8" inside center (384mm)

18-7/8" outside center (480mm)



















## DH116-136 - 24" Quadra Pull\*

18-7/8" inside center (480mm)

22-11/16" outside center (576mm)

\* Due to the overall length of this hardware, it is not compatible with drilling template HDWE TEMPLATE-AW.

## Decorative Hardware

 <p><b>DH43-826</b></p> <ul style="list-style-type: none"> <li>- Elongated oval knob</li> <li>- Antique pewter</li> <li>- 2" length</li> </ul>	 <p><b>DH43-630</b></p> <ul style="list-style-type: none"> <li>- Elongated oval knob</li> <li>- Oiled bronze</li> <li>- 2" length</li> </ul>	 <p><b>DH43-618</b></p> <ul style="list-style-type: none"> <li>- Octagon knob</li> <li>- Oiled bronze</li> <li>- 1-3/8" diameter</li> </ul>
 <p><b>DH43-828</b></p> <ul style="list-style-type: none"> <li>- Classic pull</li> <li>- Antique pewter</li> <li>- 3-3/4" center (96mm)</li> <li>- 4-3/4" outside length</li> </ul>	 <p><b>DH43-632</b></p> <ul style="list-style-type: none"> <li>- Classic pull</li> <li>- Oiled bronze</li> <li>- 3-3/4" center (96mm)</li> <li>- 4-3/4" outside length</li> </ul>	 <p><b>DH43-614</b></p> <ul style="list-style-type: none"> <li>- Traditional pull</li> <li>- Oiled bronze</li> <li>- 3-3/4" center (96mm)</li> <li>- 4-1/2" outside length</li> </ul>
 <p><b>DH43-824</b></p> <ul style="list-style-type: none"> <li>- 1" Backplate for <b>DH43-828</b></li> <li>- Antique pewter</li> <li>- 3-3/4" center (96mm)</li> <li>- 5-1/4" outside length</li> </ul>  <p><b>DH43-820</b></p> <ul style="list-style-type: none"> <li>- Screw-head cup pull</li> <li>- Antique pewter</li> <li>- 2-1/2" center (64mm)</li> <li>- 4-1/8" outside length</li> </ul> <p><b>NOTE: The cup pulls can only be used on shaker door styles</b></p>	 <p><b>DH43-628</b></p> <ul style="list-style-type: none"> <li>- 1" Backplate for <b>DH43-632</b></li> <li>- Oiled bronze</li> <li>- 3-3/4" center (96mm)</li> <li>- 5-1/4" outside length</li> </ul>  <p><b>DH43-624</b></p> <ul style="list-style-type: none"> <li>- Screw-head cup pull</li> <li>- Oil rubbed bronze</li> <li>- 2-1/2" center (64mm)</li> <li>- 4-1/8" outside length</li> </ul> <p><b>NOTE: The cup pulls can only be used on shaker door styles</b></p>	 <p><b>DH43-628</b></p> <ul style="list-style-type: none"> <li>- 1" Backplate for <b>DH43-614</b></li> <li>- Oiled bronze</li> <li>- 3-3/4" center (96mm)</li> <li>- 5-1/4" outside length</li> </ul>  <p><b>DH43-624</b></p> <ul style="list-style-type: none"> <li>- Screw-head cup pull</li> <li>- Oil rubbed bronze</li> <li>- 2-1/2" center (64mm)</li> <li>- 4-1/8" outside length</li> </ul> <p><b>NOTE: The cup pulls can only be used on shaker door styles</b></p>
 <p><b>DH99-188</b></p> <ul style="list-style-type: none"> <li>- Round knob</li> <li>- Brushed nickel</li> <li>- 1-1/4" diameter</li> </ul>	 <p><b>DH93-152</b></p> <ul style="list-style-type: none"> <li>- Raised mitered knob</li> <li>- Antique pewter</li> <li>- 1-3/8" square</li> </ul>	 <p><b>DH43-124</b></p> <ul style="list-style-type: none"> <li>- Octagon knob</li> <li>- Antique silver</li> <li>- 1-3/8" diameter</li> </ul>
 <p><b>DH99-128</b></p> <ul style="list-style-type: none"> <li>- Contemporary bow pull</li> <li>- Brushed nickel</li> <li>- 3-3/4" center (96mm)</li> <li>- 5-1/4" outside length</li> </ul>	 <p><b>DH93-112</b></p> <ul style="list-style-type: none"> <li>- Raised mitered pull</li> <li>- Antique pewter</li> <li>- 3-3/4" (96mm) &amp; 5" (128mm) center</li> <li>- 6-3/8" outside length</li> </ul>	 <p><b>DH43-114</b></p> <ul style="list-style-type: none"> <li>- Traditional pull</li> <li>- Antique silver</li> <li>- 3-3/4" center (96mm)</li> <li>- 4-1/2" outside length</li> </ul>



# Decorative Hardware

**DH65-200**



- Birdcage knob
- Antique iron
- 2-1/2" length

**DH88-104**



- Arrowhead knob
- Antique pewter
- 3-1/2" length

**DH65-120**



- Birdcage pull
- Antique iron
- 3-3/4" center (96mm)
- 4" outside length

**DH88-110**



- Arrowhead pull
- Antique pewter
- 5" center (128mm)
- 7-1/2" outside length

**DH95-144**



- Square dimpled knob
- Matte nickel
- 1-1/4" square

**DH87-102**



- Square ribbed knob
- Brushed nickel
- 1" square

**HDWE TEMPLATE-AW**

## Hardware Drilling Template

Align with door frame to quickly and accurately mark hole locations.



**DH95-104**



- Square dimpled pull
- Matte nickel
- 6-5/16" center (160mm)
- 7-1/2" outside length

**DH87-112**



- Ribbed bow pull
- Brushed nickel
- 3-3/4" center (96mm)
- 4-11/16" outside length

**NOTE:** Refer to the individual decorative hardware size specifications to determine compatibility with this template.

# Cabinet Frame & Opening Dimensions

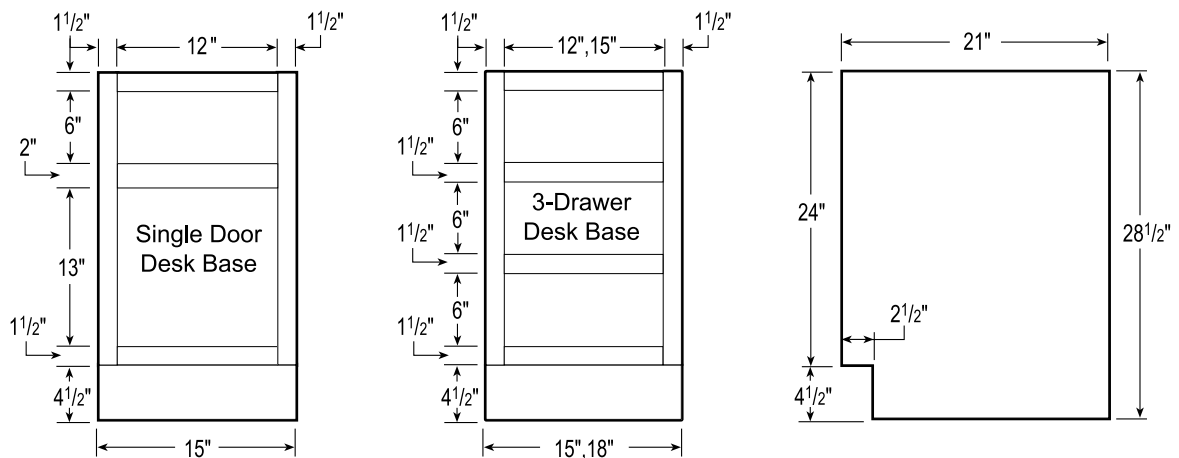
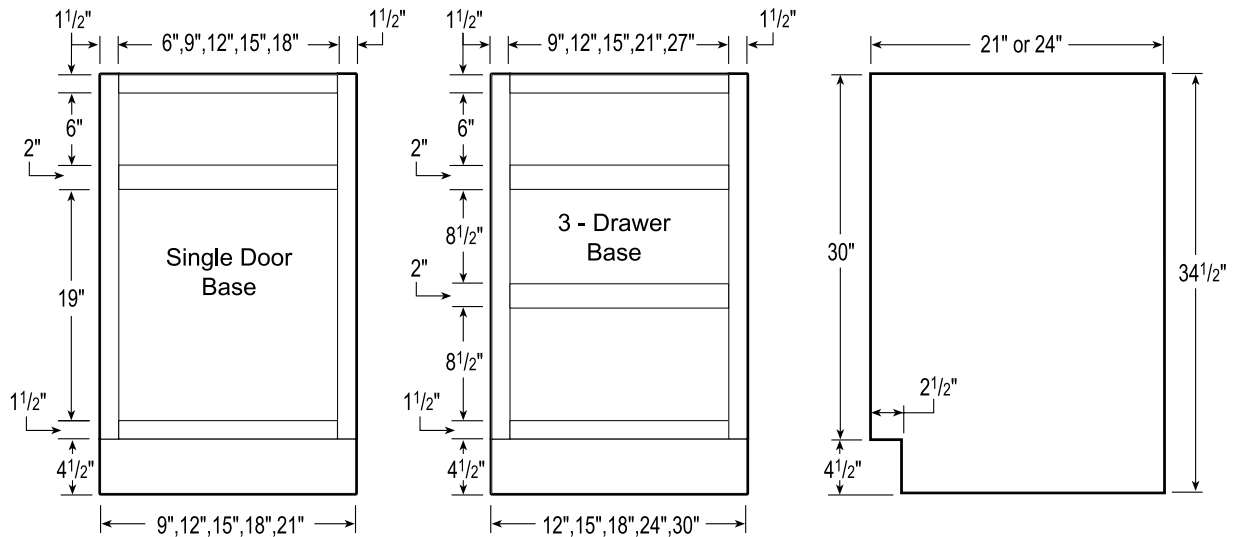
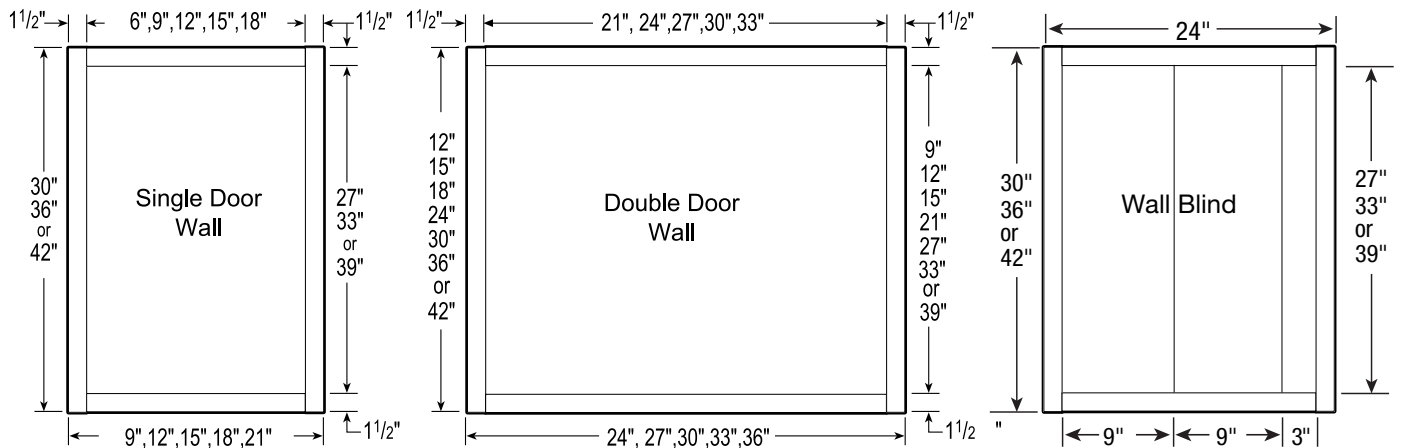

# Cabinet Frame & Opening Dimensions

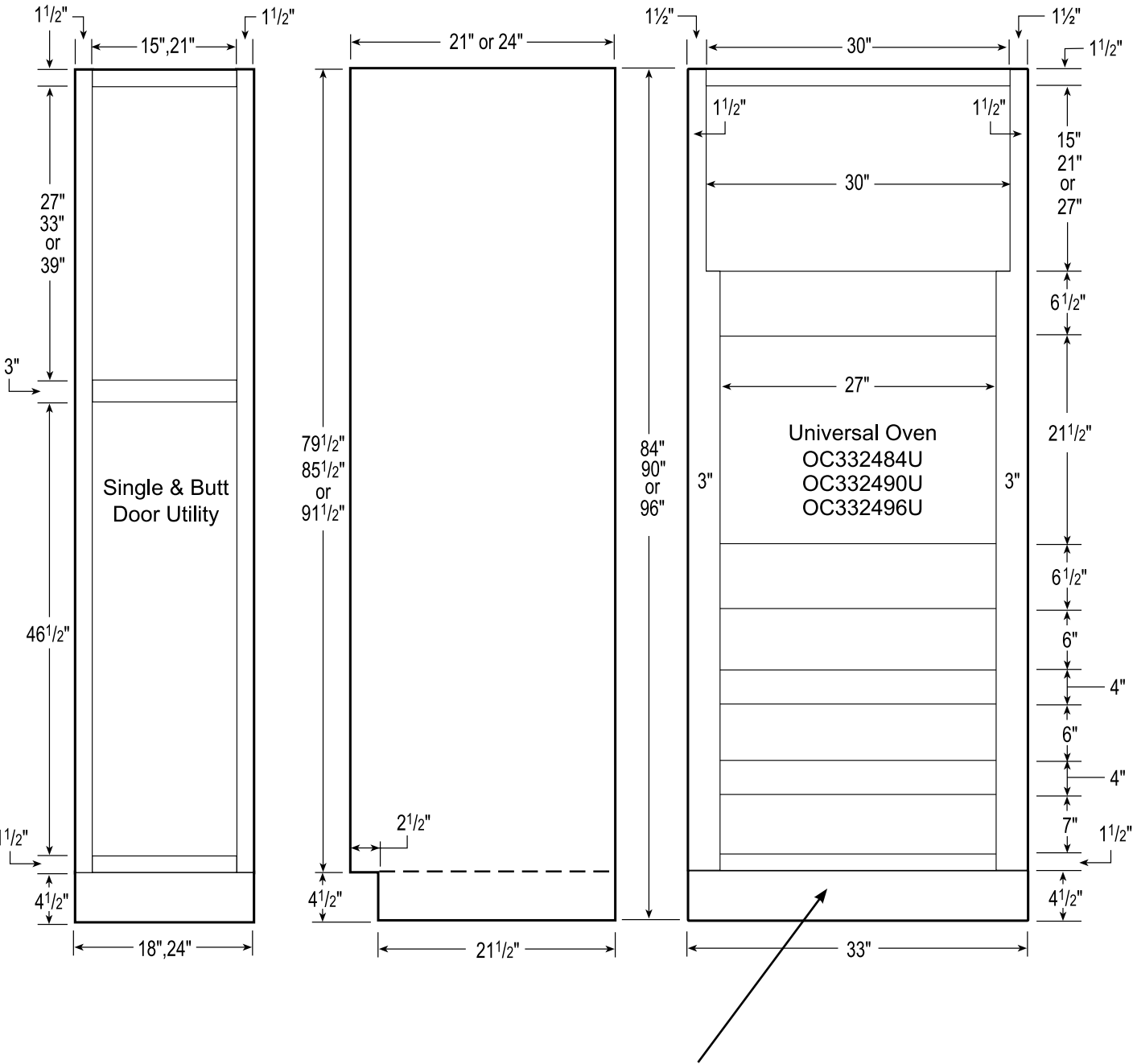

NOTE: 96" TALL CABINETS ARE SUPPLIED WITH LOOSE TOE KICK BOX (EXPOSED SIDES REQUIRE TSK96)

# Cabinet Frame & Opening Dimensions

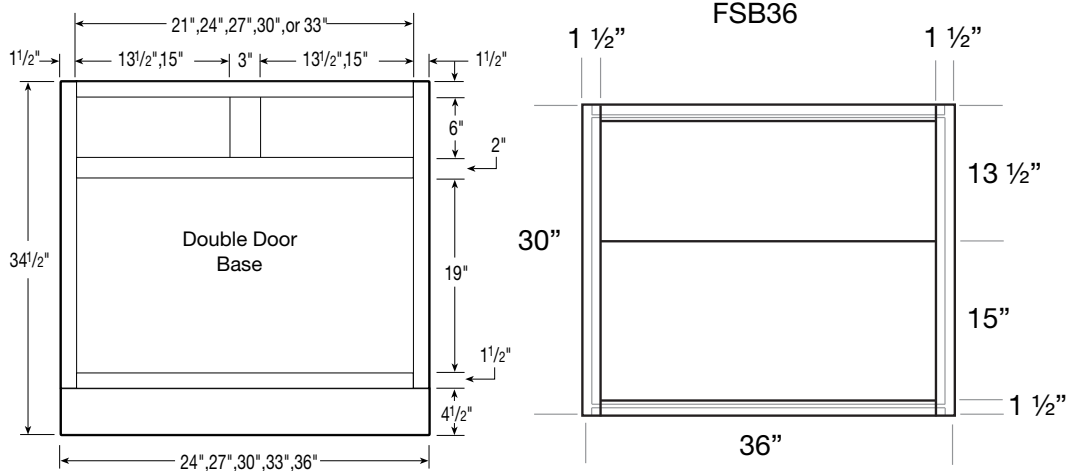

NOTE: B27, B30 have full width drawers

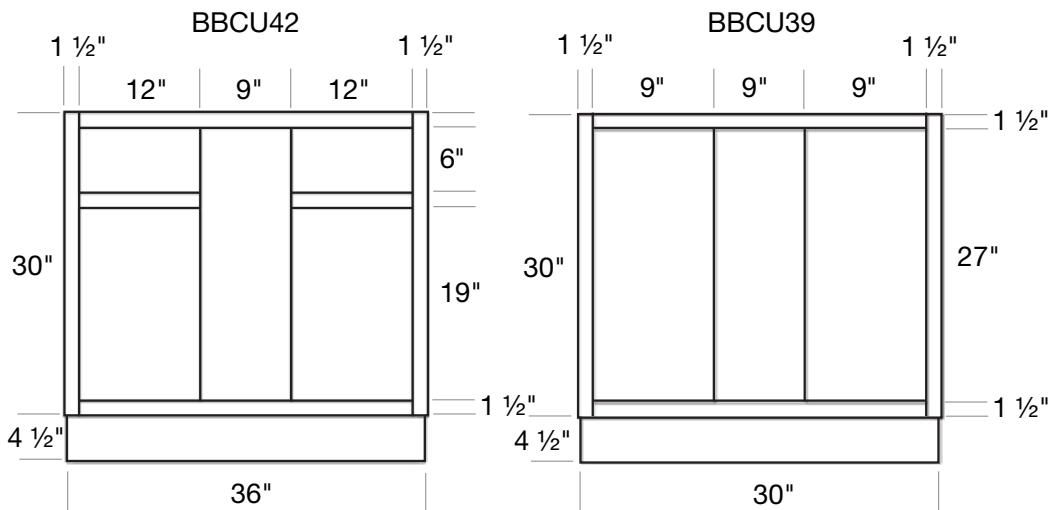

DRAWER BOX INSIDE DIMENSIONS						
CABINET	SHALLOW DRAWER			DEEP DRAWER		
	HEIGHT	DEPTH	WIDTH	HEIGHT	DEPTH	WIDTH
B12, BD12	4-3/8"	19-11/16"	6-7/8"	6-3/4"	19-11/16"	6-7/8"
VB1221, VBD1221	4-3/8"	16-11/16"	6-7/8"	6-3/4"	16-11/16"	6-7/8"
B15, BBCU42, BD15	4-3/8"	19-11/16"	9-7/8"	6-3/4"	19-11/16"	9-7/8"
VB1521, VBD1521	4-3/8"	16-11/16"	9-7/8"	6-3/4"	16-11/16"	9-7/8"
DDO15, DDR15	4-3/8"	19-11/16"	9-7/8"	N/A	N/A	N/A
B18, BD18	4-3/8"	19-11/16"	12-7/8"	6-3/4"	19-11/16"	12-7/8"
VB1821, VBD1821	4-3/8"	16-11/16"	12-7/8"	6-3/4"	16-11/16"	12-7/8"
B21	4-3/8"	19-11/16"	15-7/8"	N/A	N/A	N/A
B24, BD24	4-3/8"	19-11/16"	18-7/8"	6-3/4"	19-11/16"	18-7/8"
VB2421	4-3/8"	16-11/16"	18-7/8"	N/A	N/A	N/A
B27	4-3/8"	19-11/16"	21-7/8"	N/A	N/A	N/A
B30, BD30	4-3/8"	19-11/16"	24-7/8"	6-3/4"	19-11/16"	24-7/8"
VB3021	4-3/8"	16-11/16"	24-7/8"	N/A	N/A	N/A
B33	4-3/8"	19-11/16"	11-1/4"	N/A	N/A	N/A
B36, BD36	4-3/8"	19-11/16"	12-7/8"	6-3/4"	19-11/16"	30-7/8"
VB3621	4-3/8"	16-11/16"	12-7/8"	N/A	N/A	N/A
OC332484U, OC332490U, OC332496U	4-3/8"	19-11/16"	24-7/8"	N/A	N/A	N/A

## CFO - Cabinet Fronts Only - Availability Guide

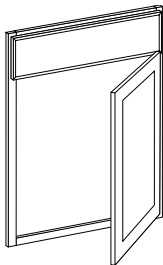

- Most cabinets can be ordered as "Cabinet Fronts Only" (CFO)
- Face frames, doors, hinges, and bumpers will be supplied and shipped loose
- Doors are pre-drilled for hinge installation
- In addition, plastic corner blocks will be supplied for false front installation requirements

CABINET	CFO CABINET FRONT
W0930	CFOW0930
W0936	CFOW0936
W0942	CFOW0942
W1230	CFOW1230
W1236	CFOW1236
W1242	CFOW1242
W1530	CFOW1530
W1536	CFOW1536
W1542	CFOW1542
W1830	CFOW1830
W1836	CFOW1836
W1842	CFOW1842
W2130	CFOW2130
W2136	CFOW2136
W2142	CFOW2142
W2412	CFOW2412
W2418	CFOW2418
W2430	CFOW2430
W2436	CFOW2436
W2442	CFOW2442
W2730	CFOW2730
W2736	CFOW2736
W2742	CFOW2742
W3012	CFOW3012
W3015	CFOW3015
W3018	CFOW3018
W3024	CFOW3024
W3030	CFOW3030
W3036	CFOW3036
W3042	CFOW3042
W3315	CFOW3315
W3330	CFOW3330
W3336	CFOW3336
W3342	CFOW3342
W3612	CFOW3612
W3615	CFOW3615
W3618	CFOW3618
W3624	CFOW3624
W3630	CFOW3630

CABINET	CFO CABINET FRONT
W3636	CFOW3636
W3642	CFOW3642
B09FH	CFOW0930
B12	CFOB12
B12FH	CFOW1230
B15	CFOB15
B15FH	CFOW1530
B18	CFOB18
B18FH	CFOW1830
B21	CFOB21
B21FH	CFOW2130
B24	CFOB24
B24FH	CFOW2430
B27	CFOB27
B27FH	CFOW2730
B30	CFOB30
B30FH	CFOW3030
B33	CFOB33
B33FH	CFOW3330
B36	CFOB36
B36FH	CFOW3630
FSB36	CFOBFS36
BD12	CFOBD12
BD15	CFOBD15
BD18	CFOBD18
BD24	CFOBD24
BD30	CFOBD30
BD36	CFOBD36
EZR33	CFOEZR33
EZR36	CFOEZR36
OC3384	CF0OC3384
OC3390	CF0OC3390
OC3396	CF0OC3396
U1884	CFOU1884
U1890	CFOU1890
U1896	CFOU1896
U2484	CFOU2484
U2490	CFOU2490
U2496	CFOU2496

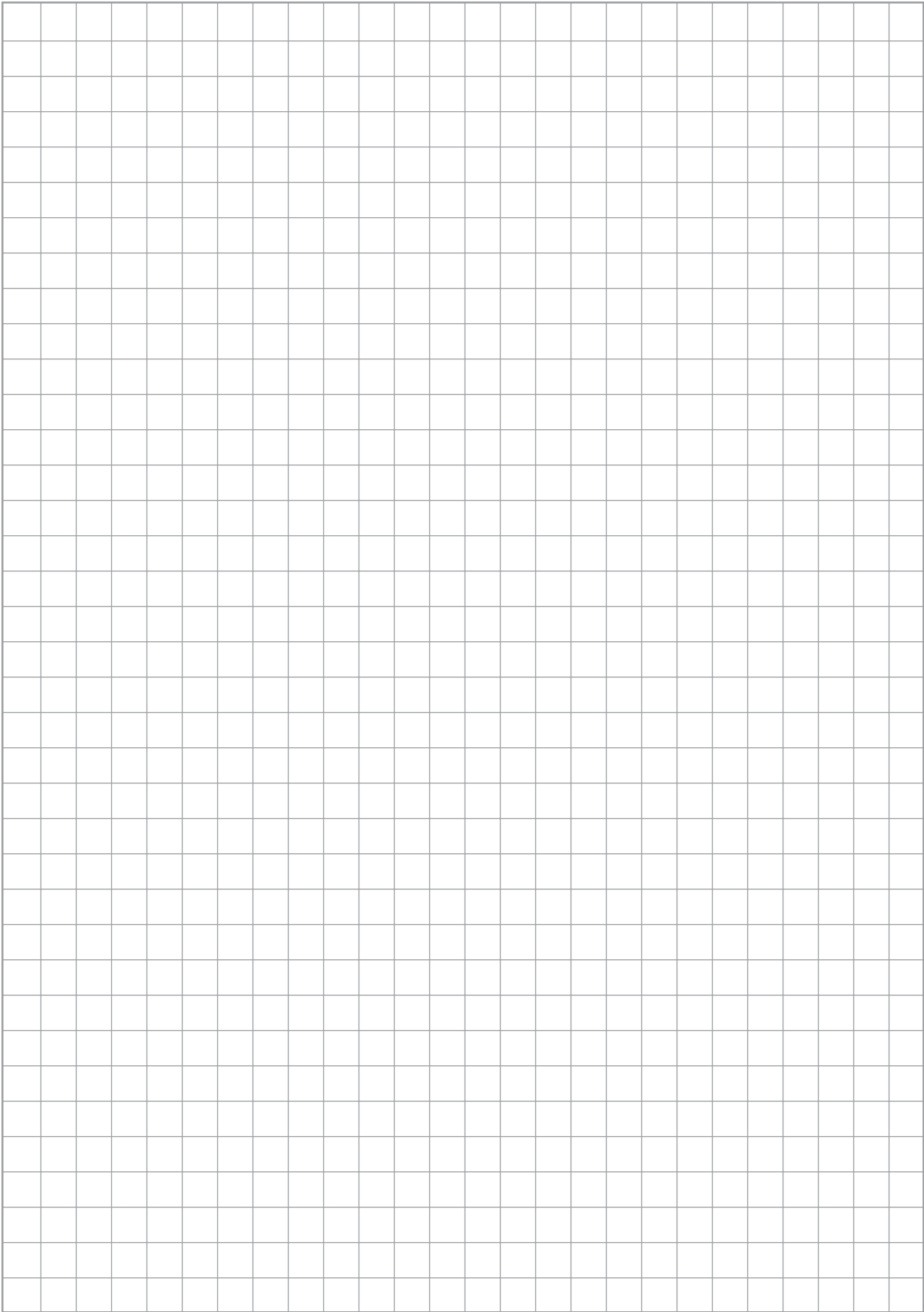

# HOME DECORATORS COLLECTION



[hdckitchens.com](http://hdckitchens.com)

Semi-Custom Kitchen & Bath Cabinetry



Instant Kitchen  
Estimator



Free Color  
Samples



Member

NKBA

Lifetime  
Manufacturer  
Warranty

CARB2  
compliant

HDC-A\_W-SPECBOOK-0519