Specifications

4 in. Centerset 2-Handle High-Arc Bathroom Faucet

MODEL	SKU #	FINISH
67703W-6001	206777976	Chrome
67703W-6004	206777986	Brushed Nickel

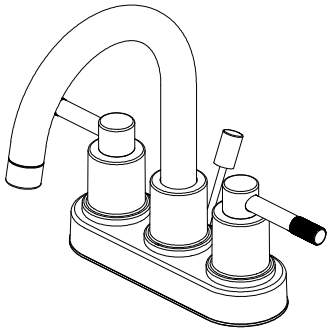

FEATURES

- Requires 3-Hole Sink with 4" On-Center
- 1/2" IPS Connections
- Max Flow Rate: 1.2 gpm (4.5 L/min) at 60 psi
- Max Countertop Thickness: 1 1/8"
- Spout Reach: 5"
- Spout Height: 4 11/32"
- 1/4 Turn ceramic for Lifetime Drip-free Operation
- With ClickInstall™ Drain Assembly
- With Zinc Lever Handle

CODE COMPLIANCE

- IAPMO Certified: ASME A112.18.1/CSA B125.1
- Compliant to NSF/ANSI 61 Section 9
- Compliant to NSF/ANSI 372
- Calgreen Certified
- EPA WaterSense Certified
- Meets AB 1953 Lead Standard
- ADA Compliant

WARRANTY

- Limited Lifetime Warranty

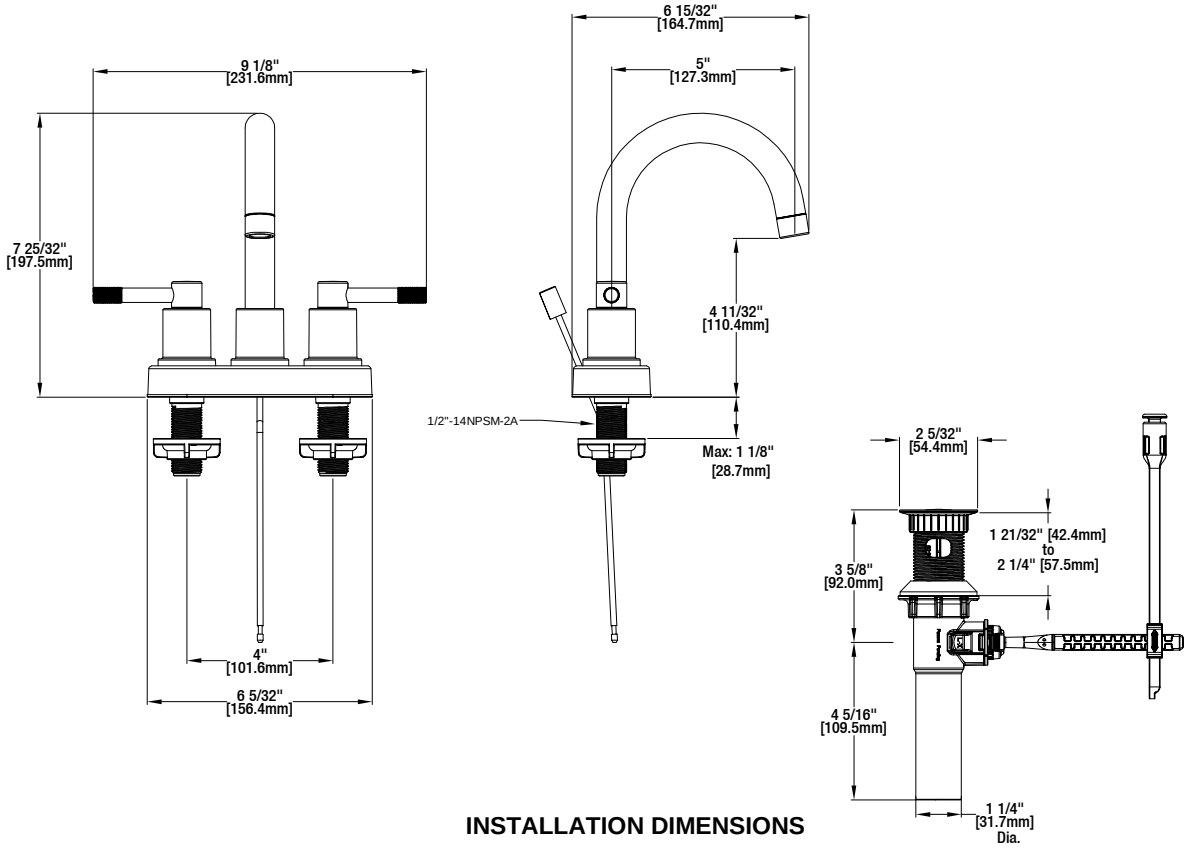

INSTALLATION DIMENSIONS

Glacier Bay reserves the right to make changes in specifications and materials and to change and discontinue models, both without notice or obligation. Dimensions are for reference only.