

PEX Plumbing & Radiant Heating Systems

PEX0120 Customer Guide



TABLE OF CONTENTS – BY SECTION

ZURN PEX® PLUMBING PRODUCTS

HOT/COLD POTABLE (NON-BARRIER) PIPING COILS

WHITE POTABLE (NON-BARRIER) PIPING COILS	5
RED POTABLE (NON-BARRIER) PIPING COILS	5
BLUE POTABLE (NON-BARRIER) PIPING COILS	6
WHITE POTABLE (NON-BARRIER) PIPING 10-FOOT STRAIGHT LENGTHS	6
RED POTABLE (NON-BARRIER) PIPING 10-FOOT STRAIGHT LENGTHS	6
BLUE POTABLE (NON-BARRIER) PIPING 10-FOOT STRAIGHT LENGTHS	6
WHITE POTABLE (NON-BARRIER) PIPING 20-FOOT STRAIGHT LENGTHS	6
RED POTABLE (NON-BARRIER) PIPING 20-FOOT STRAIGHT LENGTHS	6
BLUE POTABLE (NON-BARRIER) PIPING 20-FOOT STRAIGHT LENGTHS	6
POTABLE (NON-BARRIER) QUICKPACK COILS	7
ICEMAKER PIPING COILS	7

EXPANSION PEX

FI960 EXPANSION RINGS	8
EXPANSION XL BRASS TEES	8
EXPANSION XL BRASS ELBOWS	9
EXPANSION XL BRASS MALE THREAD ELBOW	9
EXPANSION XL BRASS ELBOW DROP EAR FEMALE THREAD	9
EXPANSION XL BRASS COUPLINGS	9
EXPANSION XL BRASS TO POLYBUTYLENE COUPLINGS	10
EXPANSION XL BRASS MALE THREADED ADAPTERS	10
EXPANSION XL BRASS FEMALE THREADED ADAPTERS	10
EXPANSION XL BRASS FEMALE SWEAT ADAPTERS	11
EXPANSION XL BRASS MALE SWEAT ADAPTER	11
EXPANSION XL BRASS FIXTURE ELBOWS	11
EXPANSION XL BRASS TEST PLUGS	11
EXPANSION XL BRASS BALL VALVES	11
EXPANSION XL BRASS MINI BALL VALVES	11
EXPANSION XL BRASS CHROME STOPS	12
EXPANSION WATER HEATER CONNECTOR	12
EXPANSION COPPER TUB ELBOWS	12
EXPANSION COPPER STUBOUT ELBOWS	12
EXPANSION COPPER STUBOUT STRAIGHT	12
EXPANSION COPPER BRANCH MANIFOLDS	12
EXPANSION COPPER VALVED MANIFOLDS	12
EXPANSION COPPER FIELD CUT MANIFOLD	12
EXPANSION CR TEES	13
EXPANSION CR ELBOWS	14
EXPANSION CR COUPLINGS	14
EXPANSION CR TEST PLUGS	14
EXPANSION CR FIXTURE ADAPTER – SWIVEL	14
EXPANSION CR MINI BALL VALVE	14

EXPANSION CR MULTI-PORT TEE – CLOSED END	15
EXPANSION CR MULTI-PORT TEE – CLOSED END DOUBLE ROW OUTLETS	15
EXPANSION CR MULTI-PORT TEE – FLOW THROUGH	15
EXPANSION CR MULTI-PORT TEE – FLOW THROUGH, OPPOSED BRANCH OUTLETS	16
EXPANSION CR MULTI-PORT TEE – CLOSED END, OPPOSED BRANCH OUTLETS	16
EXPANSION CR MULTI-PORT TEE – VERTICAL – FLOW THROUGH, TEE MAIN X MAIN	16
EXPANSION CR MULTI-PORT TEE – HORIZONTAL – FLOW THROUGH, ELL MAIN X MAIN	16

QICKPORT® MANIFOLD SYSTEM

PREASSEMBLED QICKPORT MANIFOLDS WITHOUT VALVES	17
PREASSEMBLED QICKPORT® MANIFOLDS WITHOUT VALVES FOR HOMES WITH WATER CONDITIONERS	17
PREASSEMBLED QICKPORT® MANIFOLDS WITH 1/2" PLASTIC BALL VALVES	18
PREASSEMBLED QICKPORT® MANIFOLDS WITH 1/2" PLASTIC BALL VALVES FOR HOMES WITH WATER CONDITIONERS	18
UNASSEMBLED QICKPORT® POLYMER MANIFOLDS WITHOUT VALVES	19
ADD-A-PORT® POLYMER MANIFOLD COMPONENTS	19
QICKPORT® 1" INLET AND OUTLET CONNECTIONS	19
QICKPORT® OUTLET VALVES – POLYMER	19
QICKPORT® 1/2" OUTLET CONNECTIONS	20
QICKPORT® ACCESSORIES	20

(CRIMP) COPPER MANIFOLDS

(CRIMP) COPPER MANIFOLDS – 3/4" XL BRASS BARB INLET, CLOSED END, AND 1/2" XL BRASS BARB OUTLETS	21
---	----

(CRIMP) XL BRASS/COPPER FITTINGS

(CRIMP) XL BRASS TEES – SMALL DIAMETER	21
(CRIMP) XL BRASS TEES – LARGE DIAMETER	22
(CRIMP) XL BRASS ELBOWS – SMALL DIAMETER	23
(CRIMP) XL BRASS SWIVEL ELBOWS – SMALL DIAMETER	23
(CRIMP) XL BRASS ELBOWS – LARGE DIAMETER	23
(CRIMP) XL 45° BRASS ELBOWS – LARGE DIAMETER	23
(CRIMP) XL BRASS COUPLINGS – SMALL DIAMETER	24
(CRIMP) XL BRASS COUPLINGS – LARGE DIAMETER	24
(CRIMP) SWEAT ADAPTERS – SMALL DIAMETER	25
(CRIMP) XL BRASS SWEAT ADAPTERS – LARGE DIAMETER	25
(CRIMP) XL BRASS TRANSITIONAL FITTINGS (ZURN PEX TO POLYBUTYLENE)	25
(CRIMP) XL BRASS MALE ADAPTERS	26
(CRIMP) XL BRASS MALE ADAPTERS – LARGE DIAMETER	26
(CRIMP) XL BRASS SWIVEL ADAPTERS	26
(CRIMP) XL BRASS FEMALE ADAPTERS – SMALL DIAMETER	26
(CRIMP) XL BRASS FEMALE ADAPTERS – LARGE DIAMETER	26
(CRIMP) COPPER STUBOUTS	27

(CRIMP) COPPER SWEAT ELBOWS – TUB/SHOWER	27
(CRIMP) XL BRASS PLUGS – SMALL DIAMETER	28
(CRIMP) XL BRASS PLUGS – LARGE DIAMETER	28
(CRIMP) TEMPORARY TEST PLUGS – PLASTIC	28
(CRIMP) COPPER WATER HEATER CONNECTOR	28

(CRIMP) QICKSERT CR® FITTINGS

(CRIMP) QICKSERT CR POLYMER COUPLINGS	29
(CRIMP) QICKSERT CR POLYMER MALE ADAPTERS	29
(CRIMP) QICKSERT CR POLYMER MALE ELBOWS (BARB X MPT)	30
(CRIMP) QICKSERT CR POLYMER ELBOWS	30
(CRIMP) QICKSERT CR POLYMER SWIVEL ELBOWS	30
(CRIMP) QICKSERT CR POLYMER TEES	31
(CRIMP) QICKSERT CR POLYMER SWIVEL ADAPTERS	31
(CRIMP) QICKSERT CR POLYMER BALL VALVES	32
(CRIMP) QICKSERT CR POLYMER MULTI-PORT TEES	32

CRIMP RINGS

COPPER CRIMP RINGS	33
QICKCAP® COPPER CRIMP RINGS WITH POSITIONING CAP	33
QICKCLAMP® SYSTEM	33
STAINLESS STEEL CRIMP RINGS	33

(CRIMP) XL BRASS VALVES

(CRIMP) BRASS BARBED BALL VALVES – ZURN PEX XL BRASS	34
(CRIMP) XL BRASS STOP VALVES – CHROME PLATED	34

PEX SUPPLY PIPES

LAVATORY – RISERS	35
CLOSET – RISERS	35
FERRULES – EXTRA COMPRESSION RINGS FOR SUPPLY TUBES	35
BASIN AND BALLCOCK NUTS	35

INSTALLATION ACCESSORIES AND MISCELLANEOUS PRODUCTS

PIPE CLAMPS	36
INSULATED SUSPENSION CLAMPS/PIPE INSULATORS	36
TUBE TALONS	36
CONDUIT ELBOWS	37
FLEXIBLE PIPING PROTECTION SLEEVES	37
PIPE SUPPORT TRACK	37
PIPE TRACKS	38
PIPING CLIPS (FOR USE WITH QHTCG PIPING CLIP GUN)	38
BEND SUPPORTS	38
PLASTIC L CLAMP SUPPORT	39
METAL BEND SUPPORTS WITH FACEPLATE	39
WIRE FASTENERS/TOOLS	39
PIPE UNCOILERS	39

TABLE OF CONTENTS – BY SECTION

TOOLS	40	ZURN PEX ALUMICOR (PEX-ALUMINUM-PEX) PIPING – FOR HEATING USE ONLY	53	1" MANIFOLD INJECTION MIXING SYSTEM – USE WITH QHAF HEADERS	63
EXPANSION HEADS FOR POWER EXPANDER TOOLS	40	ALUMICOR – PEX-AL-PEX (PAP) COILS	53	INJECTION MIXING SYSTEMS	63
MANUAL EXPANSION TOOLS AND ACCESSORIES	40	ALUMICOR – PEX-AL-PEX (PAP) COMPRESSION TEES	53	THERMOSTATIC CONTROL FOR INJECTION PUMP KIT	63
MEDIUM CRIMP PEX TOOLS	41	ALUMICOR – PEX-AL-PEX (PAP) COMPRESSION ELBOWS	54	PRESSURE BY-PASS KIT FOR INJECTION PUMP KIT	63
LARGE CRIMP PEX TOOLS	41	ALUMICOR – PEX-AL-PEX (PAP) COMPRESSION COUPLINGS	54	1" ACCUFLOW BRASS MANIFOLD AIR VENT KITS WITH DRAIN VALVES (USE ONE FOR INJECTION SYSTEM WHEN NOT USING BYPASS)	64
LARGE DIAMETER COMPACT CRIMP TOOL	41	ALUMICOR – PEX-AL-PEX (PAP) COMPRESSION ADAPTERS	54	OPTIONAL THERMOMETER FOR INJECTION PUMP KIT	64
QICKCLAMP® CRIMP TOOLS	42	ALUMICOR – PEX-AL-PEX (PAP) QICKZONE AND ACCUFLOW BRASS MANIFOLD CONNECTORS	55	1" ACCUFLOW® STAINLESS STEEL RADIANT HEATING MANIFOLD KIT	64
STAINLESS STEEL CRIMP RING TOOL	42	ALUMICOR – PEX-AL-PEX (PAP) ACCUFLOW STAINLESS STEEL MANIFOLD CONNECTORS	55	1" ACCUFLOW STAINLESS STEEL RADIANT HEATING MANIFOLD KIT	64
BENCH MOUNT PEX CRIMP TOOLS	42	ALUMICOR – PEX-AL-PEX (PAP) TOOLS	55	ZURN PEX/PERFORMA/HY-PE-RTUBE MANIFOLD CONNECTORS FOR ACCUFLOW STAINLESS STEEL MANIFOLD	65
BATTERY POWERED CRIMP TOOL	43	QICKZONE® MODULAR MANIFOLD SYSTEM	56	ZURN ALUMICOR (PAP) MANIFOLD CONNECTORS FOR ACCUFLOW STAINLESS STEEL MANIFOLD	65
PEX PIPING CUTTERS	43	1-1/4" QICKZONE MODULAR MANIFOLD KIT	56	ZURN 2-WIRE ACTUATOR FOR ACCUFLOW STAINLESS STEEL MANIFOLD	65
REPLACEMENT BLADES	43	1-1/4" QICKZONE SUPPLY/RETURN CENTRAL MODULE	56	ZURN 4 WIRE ACTUATOR AND ADAPTER FOR ACCUFLOW STAINLESS STEEL MANIFOLD	65
CRIMP RING REMOVAL TOOL	44	1-1/4" QICKZONE MANIFOLD BALL VALVE KITS	56	1" ACCUFLOW STAINLESS STEEL MANIFOLD REPLACEMENT PARTS	65
CRIMP GAUGES	44	1-1/4" QICKZONE INLET THREAD ADAPTERS	57	RADIANT HEATING FITTINGS	66
LARGE DIAMETER QICKSERT CR POLYMER CRIMP GAUGE	44	1-1/4" QICKZONE MANIFOLD PLUG	57	BRASS RADIANT HEATING COMPRESSION COUPLINGS	66
QICKCLAMP CRIMP GAUGE	44	1-1/4" QICKZONE MODULAR MANIFOLD BRACKETS	57	SWEAT X COMPRESSION 90° ELBOW	66
PIPING CLIP GUN	45	1-1/4" QICKZONE AIR VENT KITS WITH DRAIN VALVES	57	MALE PIPE THREAD X COMPRESSION PIPE ADAPTERS	66
AIR PRESSURE TESTER	45	1" QICKZONE MODULAR MANIFOLD KIT	58	FEMALE SWEAT X COMPRESSION ADAPTERS	67
POTABLE (NON-BARRIER) PIPING FOR USE IN FIRE PROTECTION APPLICATIONS	46	QICKZONE MODULAR MANIFOLD SYSTEM REPLACEMENT PARTS	58	MALE SWEAT X COMPRESSION ADAPTERS	67
NON-BARRIER PIPING FOR USE IN FIRE PROTECTION APPLICATIONS – COILS	46	ZURN PEX/PERFORMA/HY-PE-RTUBE MANIFOLD CONNECTORS FOR QICKZONE AND ACCUFLOW BRASS MANIFOLDS	59	XL BRASS/COPPER FITTINGS	67
WHITE NON-BARRIER PIPING 20-FOOT STRAIGHT LENGTHS	46	ZURN ALUMICOR MANIFOLD CONNECTORS FOR QICKZONE AND ACCUFLOW BRASS MANIFOLDS (PRICED PER PAIR)	59	(CRIMP) XL BRASS ELBOWS – SMALL DIAMETER	67
FITTINGS FOR USE IN FIRE PROTECTION APPLICATIONS	47	ZURN 4 WIRE ACTUATOR FOR QICKZONE AND ACCUFLOW BRASS	59	(CRIMP) ELBOW – USE FOR HEATING ONLY	67
(CRIMP) XL BRASS (RFS) SPRINKLER HEAD TEE	47	ACCUFLOW® RADIANT HEATING MANIFOLDS	60	(CRIMP) XL BRASS BASEBOARD ELBOWS	68
(CRIMP) XL BRASS (RFS) TEES	47	1" ACCUFLOW BRASS PREASSEMBLED AND PRESSURE TESTED RADIANT HEATING MANIFOLDS	60	(CRIMP) BASEBOARD ELBOWS – USE FOR HEATING ONLY	68
(CRIMP) XL BRASS (RFS) SPRINKLER HEAD COUPLING	47	BUILD-YOUR-OWN ACCUFLOW® RADIANT HEATING MANIFOLD	61	(CRIMP) XL BRASS COUPLINGS – SMALL DIAMETER	68
(CRIMP) QICKSERT CR POLYMER (RFS) TEES	47	1" ACCUFLOW BRASS MANIFOLDS SUPPLY/RETURN HEADERS WITH BRACKET	61	(CRIMP) COUPLING – USE FOR HEATING ONLY	68
(CRIMP) XL BRASS (RFS) ELBOW	48	1" ACCUFLOW BRASS MANIFOLD BALL VALVE KIT	61	(CRIMP) XL BRASS FEMALE ADAPTERS – SMALL DIAMETER	68
(CRIMP) QICKSERT CR POLYMER (RFS) ELBOW	48	1" ACCUFLOW BRASS MANIFOLD AIR VENT KITS WITH DRAIN VALVES	61	(CRIMP) BRASS MALE ADAPTER – USE FOR HEATING ONLY	68
(CRIMP) XL BRASS (RFS) COUPLING	48	1" ACCUFLOW BRASS MANIFOLD PLUG	62	(CRIMP) XL BRASS MALE ADAPTERS – SMALL DIAMETER	69
(CRIMP) QICKSERT CR POLYMER (RFS) COUPLING	48	ZURN 4 WIRE ACTUATOR FOR QICKZONE AND ACCUFLOW BRASS	62	(CRIMP) BRASS SWEAT ADAPTER – USE FOR HEATING ONLY	69
(CRIMP) XL BRASS (RFS) MALE ADAPTER	49	ZURN PEX/PERFORMA/HY-PE-RTUBE MANIFOLD CONNECTORS FOR ACCUFLOW BRASS AND QICKZONE	62	(CRIMP) SWEAT ADAPTERS	69
(CRIMP) QICKSERT CR POLYMER (RFS) MALE ADAPTER	49	ZURN ALUMICOR MANIFOLD CONNECTORS FOR ACCUFLOW BRASS AND QICKZONE (PRICED PER PAIR)	62	(CRIMP) BRASS SWEAT ADAPTER COUPLINGS – USE FOR HEATING ONLY	69
(CRIMP) XL BRASS (RFS) FEMALE ADAPTER	49	1" ACCUFLOW BRASS MANIFOLD REPLACEMENT PARTS	62	(CRIMP) XL BRASS PLUGS – SMALL DIAMETER	70
(CRIMP) XL BRASS (RFS) SWEAT ADAPTERS	50			COPPER CRIMP RINGS	70
(CRIMP) XL BRASS (RFS) PLUG	50			QICKCAP® COPPER CRIMP RINGS WITH POSITIONING CAP	70
BARRIER PIPING – FOR HEATING USE ONLY	51				
ZURN HY-PE-RTUBE BARRIER PIPING COILS	51				
ZURN HY-PE-RTUBE BARRIER PIPING – STRAIGHT LENGTHS	51				
PERFORMA BARRIER PIPING – COILS	52				
ZURN PEX PERFORMA BARRIER PIPING – STRAIGHT LENGTHS	52				

TABLE OF CONTENTS – BY SECTION

THERMAL TRACK™	71	INSTALLATION ACCESSORIES	80
STRAIGHT PANEL	71	POLYMER BEND SUPPORT WITH INTEGRAL MOUNTING BRACKET	80
UTILITY PANEL	71	METAL BEND SUPPORT WITH FACEPLATE	80
COMBINATION PANEL	71	CONDUIT ELBOWS	81
CONTROLS	71	FLEXIBLE PIPING PROTECTION SLEEVE	81
EXPANDABLE ZONE ACTUATOR VALVE CONTROL	71	LOCKING CLIC HOLDER	81
EXPANDABLE ZONE PUMP RELAY CONTROLS	71	POLYMER MESH CLIPS	82
THERMOSTATS	72	UPRIGHT INSULATION SCREW CLIPS	82
DUAL SENSING AIR/FLOOR THERMOSTAT	72	PIPING/TRACK STAPLES	82
MIXING SETPOINT CONTROL	72	PIPING CLIPS	82
SETPOINT CONTROLS	73	UPRIGHT MANUAL STAPLES FOR WOODEN SUBFLOORS	83
SNOW MELT SWITCH	73	UPRIGHT MANUAL STAPLES FOR RIGID INSULATION	83
FLUID MANAGEMENT	74	UPRIGHT PNEUMATIC STAPLES FOR WOODEN SUBFLOORS	83
4-WIRE ZONE VALVE MOTOR	74	NYLON CABLE TIES	83
ZONE VALVE ACTUATORS	74	WIRE TIES	84
STRAIGHT RETURN BALANCE VALVE/CIRCUIT SETTER	74	RADIANT PANEL PIPE TRACK	84
STRAIGHT ZONE VALVES	74	HEAT TRANSFER PLATE	84
DIVERTER	75	PIPE CLAMP	84
THERMOSTATIC HEADS (FOR USE WITH STRAIGHT ZONE VALVES AND DIVERTER)	75	INSULATED SUSPENSION PIPE/CLAMP INSULATOR	85
4-WAY MIXING VALVES	75	TUBE TALON	85
4-WAY MIXING VALVE MOTORS	75	TOOLS	86
THERMOSTATIC MIXING VALVE	76	PEX CRIMP TOOLS – MEDIUM	86
THERMOSTATIC MIXING VALVE BODIES (CONNECTIONS REQUIRED)	76	PEX CRIMP TOOLS – LARGE	86
THERMOSTATIC MIXING VALVE CONNECTIONS (EACH VALVE BODY REQUIRES 3 SETS)	76	PEX PIPE CUTTERS – BLADE AND RATCHET STYLES	86
PRESSURE BYPASS VALVES	76	UPRIGHT INSULATION SCREW CLIP TOOL	87
BACKFLOW PREVENTER	77	PIPING CLIP GUN	87
EXPANSION TANKS	77	UPRIGHT MANUAL STAPLE GUN FOR WOODEN SUBFLOORS	87
POWERVENTS	77	UPRIGHT MANUAL STAPLE GUN FOR RIGID INSULATION	88
COPPER MANIFOLDS	78	UPRIGHT INSULATION SCREW CLIPS	88
COPPER MANIFOLD HEADERS (CUT PER USE) – USE FOR HEATING ONLY	78	PEX CRIMP GAUGES	88
COPPER MANIFOLD ENDPiece – USE FOR HEATING ONLY	78	WIRE TOOLS	88
COPPER MANIFOLD BALL VALVES – USE FOR HEATING ONLY	78	COMPRESSION TEST PLUG	89
COPPER MANIFOLD MEMORY BALANCING VALVES – USE FOR HEATING ONLY	79	AIR PRESSURE TESTER	89
SNOW MELT SPECIAL ORDER – CONTROLS	79	PIPE UNCOILER	89
COMMERCIAL/RESIDENTIAL SNOW AND ICE MELT MIXING CONTROL	79	PIPE UNCOILER	89
SENSORS	79	PORTABLE PIPE UNCOILER	90
RADIANT MANIFOLD SPECIAL ORDER – FLUID MANAGEMENT	80	UPRIGHT PNEUMATIC STAPLE GUN FOR WOODEN SUBFLOORS	90
PLATE HEAT EXCHANGERS	80	SOFTWARE	90
		ALPHANUMERIC INDEX	92
		ZURN PEX® PLUMBING AND RADIANT HEATING SYSTEMS FIRE PROTECTION SYSTEMS – PROFESSIONAL INSTALLATION LIMITED WARRANTY	95
		ZURN TERMS AND CONDITIONS	96

ZURN PEX® - LEAD-FREE COMPLIANT (-XL) OVERVIEW



Zurn PEX XL brass barbed fittings sized from 3/8"-2" are marked with the letter G: indicating the product is listed to NSF Standard 61 Annex G for compliance with low-lead requirements. Part numbers are designated with a "G" or "GX" suffix. XL brass is included in the product description.

XL LEAD FREE

Our XL brass insert fittings and valves are in full compliance with the Federal Regulations that require that the lead content of the metal be less than 0.25%. They have been in compliance since they were introduced in 2010.

Zurn PEX piping, CR plastic insert fittings, QickPort manifolds, plastic valves, copper sweat adapter fittings and stub out elbows are also compliant with NSF Standard 61 Annex G.

ZURN PEX® PLUMBING PRODUCTS

HOT/COLD POTABLE (NON-BARRIER) PIPING COILS

Zurn PEX® potable (non-barrier) piping is easy to install, resists corrosion, and is freeze resistant. Zurn PEX piping is NSF certified and free of BPA, lead, and harmful toxins to ensure the highest purity. Zurn PEX potable piping is backed by the industry-leading Zurn PEX 25-year warranty. For use in residential and commercial applications for cold water service, hot and cold potable water, fire protection, underground fluid distribution and water distribution to manifolds, hydronic coils, etc. Piping is certified for use with ASTM F1807 crimp and F1960 expansion fittings.



Potable (Non-Barrier) Piping Coils



Potable (Non-Barrier) Piping
20-Foot Straight Lengths



Potable (Non-Barrier) QuickPack Coils



Icemaker Piping Coils

PRODUCT NO.	UPC CODE	DESCRIPTION	CATEGORY	BAG QTY.
WHITE POTABLE (NON-BARRIER) PIPING COILS				
Q1PC100X	0-84169-48403-1	1/4" x 100' (30.5m) H/C White PEX Piping – Coil	1A	Each
Q2PC100X	0-84169-48387-4	3/8" x 100' (30.5m) H/C White PEX Piping – Coil	1A	Each
Q3PC100X	0-84169-48390-4	1/2" x 100' (30.5m) H/C White PEX Piping – Coil	1A	Each
Q3PC300X	0-84169-52256-6	1/2" x 300' (91.4m) H/C White PEX Piping – Coil	1A	Each
Q3PC500X	0-84169-48391-1	1/2" x 500' (152.4m) H/C White PEX Piping – Coil	1A	Each
Q3PC1000X	0-84169-48392-8	1/2" x 1000' (304.8m) H/C White PEX Piping – Coil	1A	Each
Q4PC100X	0-84169-48393-5	3/4" x 100' (30.5m) H/C White PEX Piping – Coil	1A	Each
Q4PC300X	0-84169-52262-7	3/4" x 300' (91.4m) H/C White PEX Piping – Coil	1A	Each
Q4PC500X	0-84169-48394-2	3/4" x 500' (152.4m) H/C White PEX Piping – Coil	1A	Each
Q4PC1000X	0-84169-48395-9	3/4" x 1000' (304.8m) H/C White PEX Piping – Coil	1A	Each
Q5PC100X	0-84169-48396-6	1" x 100' (30.5m) H/C White PEX Piping – Coil	1A	Each
Q5PC300X	0-84169-48397-3	1" x 300' (91.4m) H/C White PEX Piping – Coil	1A	Each
Q5PC500X	0-84169-48398-0	1" x 500' (152.4m) H/C White PEX Piping – Coil	1A	Each
Q6PC100X	0-84169-68139-3	1-1/4" x 100' (30.5m) H/C White PEX Piping – Coil	1B	Each
Q6PC300X	0-84169-67991-8	1-1/4" x 300' (91.4m) H/C White PEX Piping – Coil	1B	Each
Q7PC100X	0-84169-00588-5	1-1/2" x 100' (30.5m) H/C White PEX Piping – Coil	1B	Each
Q7PC300X	0-84169-01168-8	1-1/2" x 300' (91.4m) H/C White PEX Piping – Coil	1B	Each
Q8PC100X	0-84169-01165-7	2" x 100' (30.5m) H/C White PEX Piping – Coil	1B	Each
Q8PC300X	0-84169-01166-4	2" x 300' (91.4m) H/C White PEX Piping – Coil	1B	Each
RED POTABLE (NON-BARRIER) PIPING COILS				
Q2PC100XRED	0-84169-66832-5	3/8" x 100' (30.5m) H/C Red PEX Piping – Coil	1A	Each
Q2PC500XRED	0-84169-66833-2	3/8" x 500' (152.4m) H/C Red PEX Piping – Coil	1A	Each
Q3PC100XRED	0-84169-66615-4	1/2" x 100' (30.5m) H/C Red PEX Piping – Coil	1A	Each
Q3PC300XRED	0-84169-66805-9	1/2" x 300' (91.4m) H/C Red PEX Piping – Coil	1A	Each
Q3PC500XRED	0-84169-66689-5	1/2" x 500' (152.4m) H/C Red PEX Piping – Coil	1A	Each
Q3PC1000XRED	0-84169-66691-8	1/2" x 1000' (304.8m) H/C Red PEX Piping – Coil	1A	Each
Q4PC100XRED	0-84169-66687-1	3/4" x 100' (30.5m) H/C Red PEX Piping – Coil	1A	Each
Q4PC300XRED	0-84169-66806-6	3/4" x 300' (91.4mm) H/C Red PEX Piping – Coil	1A	Each
Q4PC500XRED	0-84169-66688-8	3/4" x 500' (152.4m) H/C Red PEX Piping – Coil	1A	Each
Q4PC1000XRED	0-84169-66690-1	3/4" x 1000' (304.8m) H/C Red PEX Piping – Coil	1A	Each
Q5PC100XRED	0-84169-66807-3	1" x 100' (30.5m) H/C Red PEX Piping – Coil	1A	Each
Q5PC300XRED	0-84169-66808-0	1" x 300' (91.4m) H/C Red PEX Piping – Coil	1A	Each
Q5PC500XRED	0-84169-66809-7	1" x 500' (152.4m) H/C Red PEX Piping – Coil	1A	Each

HOT/COLD POTABLE (NON-BARRIER) PIPING COILS (CONTINUED)

PRODUCT NO.	UPC CODE	DESCRIPTION	CATEGORY	BAG QTY.
BLUE POTABLE (NON-BARRIER) PIPING COILS				
Q2PC100XBLUE	0-84169-66837-0	3/8" x 100' (30.5m) H/C Blue PEX Piping – Coil	1A	Each
Q2PC500XBLUE	0-84169-66849-3	3/8" x 500' (152.4m) H/C Blue PEX Piping – Coil	1A	Each
Q3PC100XBLUE	0-84169-66754-0	1/2" x 100' (30.5m) H/C Blue PEX Piping – Coil	1A	Each
Q3PC300XBLUE	0-84169-68011-2	1/2" x 300' (91.4m) H/C Blue PEX Piping – Coil	1A	Each
Q3PC500XBLUE	0-84169-66756-4	1/2" x 500' (152.4m) H/C Blue PEX Piping – Coil	1A	Each
Q3PC1000XBLUE	0-84169-66758-8	1/2" x 1000' (304.8m) H/C Blue PEX Piping – Coil	1A	Each
Q4PC100XBLUE	0-84169-66755-7	3/4" x 100' (30.5m) H/C Blue PEX Piping – Coil	1A	Each
Q4PC300XBLUE	0-84169-67894-2	3/4" x 300' (91.4m) H/C Blue PEX Piping – Coil	1A	Each
Q4PC500XBLUE	0-84169-66757-1	3/4" x 500' (152.4m) H/C Blue PEX Piping – Coil	1A	Each
Q4PC1000XBLUE	0-84169-66759-5	3/4" x 1000' (304.8m) H/C Blue PEX Piping – Coil	1A	Each
Q5PC100XBLUE	0-84169-67064-9	1" x 100' (30.5m) H/C Blue PEX Piping – Coil	1A	Each
Q5PC300XBLUE	0-84169-67487-6	1" x 300' (91.4m) H/C Blue PEX Piping – Coil	1A	Each
Q5PC500XBLUE	0-84169-67147-9	1" x 500' (152.4m) H/C PEX Piping – Coil	1A	Each
WHITE POTABLE (NON-BARRIER) PIPING 10-FOOT STRAIGHT LENGTHS				
Q3PS10X	0-84169-48353-9	1/2" x 10' (3.05m) H/C PEX Tubing – Straight	1A	500' (50 sticks)
Q4PS10X	0-84169-48384-3	3/4" x 10' (3.05m) H/C PEX Tubing – Straight	1A	250' (25 sticks)
RED POTABLE (NON-BARRIER) PIPING 10-FOOT STRAIGHT LENGTHS				
Q3PS10XRED	0-84169-66820-2	1/2" x 10' (3.05m) H/C Red PEX Tubing – Straight	1A	500' (50 sticks)
Q4PS10XRED	0-84169-66635-2	3/4" x 10' (3.05m) H/C Red PEX Tubing – Straight	1A	250' (25 sticks)
BLUE POTABLE (NON-BARRIER) PIPING 10-FOOT STRAIGHT LENGTHS				
Q3PS10XBLUE	0-84169-66820-2	1/2" x 10' (3.05m) H/C Blue PEX Tubing – Straight	1A	500' (50 sticks)
Q4PS10XBLUE	0-84169-66753-3	3/4" x 10' (3.05m) H/C Blue PEX Tubing – Straight	1A	250' (25 sticks)
WHITE POTABLE (NON-BARRIER) PIPING 20-FOOT STRAIGHT LENGTHS				
Q3PS20X	0-84169-48401-7	1/2" x 20' (6.1m) H/C White PEX Piping – Straight Length	1A	1000' (50 sticks)
Q4PS20X	0-84169-48384-3	3/4" x 20' (6.1m) H/C White PEX Piping – Straight Length	1A	500' (25 sticks)
Q5PS20X	0-84169-48402-4	1" x 20' (6.1m) H/C White PEX Piping – Straight Length	1A	300' (15 sticks)
Q6PS20X	0-84169-68367-0	1-1/4" x 20' (6.1m) H/C White PEX Piping – Straight Length	1B	100' (5 sticks)
Q7PS20X	0-84169-00587-8	1-1/2" x 20' (6.1m) H/C White PEX Piping – Straight Length	1B	100' (5 sticks)
Q8PS20X	0-84169-01167-1	2" x 20' (6.1m) H/C White PEX Piping – Straight Length	1B	100' (5 sticks)
RED POTABLE (NON-BARRIER) PIPING 20-FOOT STRAIGHT LENGTHS				
Q3PS20XRED	0-84169-66614-7	1/2" x 20' (6.1m) H/C Red PEX Piping – Straight Length	1A	1000' (50 sticks)
Q4PS20XRED	0-84169-66635-2	3/4" x 20' (6.1m) H/C Red PEX Piping – Straight Length	1A	500' (25 sticks)
Q5PS20XRED	0-84169-66811-0	1" x 20' (6.1m) H/C Red PEX Piping – Straight Length	1A	300' (15 sticks)
BLUE POTABLE (NON-BARRIER) PIPING 20-FOOT STRAIGHT LENGTHS				
Q3PS20XBLUE	0-84169-66752-6	1/2" x 20' (6.1m) H/C Blue PEX Piping – Straight Length	1A	1000' (50 sticks)
Q4PS20XBLUE	0-84169-66753-3	3/4" x 20' (6.1m) H/C Blue PEX Piping – Straight Length	1A	500' (25 sticks)
Q5PS20XBLUE	0-84169-67146-2	1" x 20' (6.1m) H/C Blue PEX Piping – Straight Length	1A	300' (15 sticks)

HOT/COLD POTABLE (NON-BARRIER) PIPING COILS (CONTINUED)

PRODUCT NO.	UPC CODE	DESCRIPTION	CATEGORY	BAG QTY.
POTABLE (NON-BARRIER) QICKPACK COILS				
Q2PCPAK	0-84169-67337-4	3/8" 1 Red Coil and 1 Blue Coil x 500', Spooled	1A	1 Red Spool 1 Blue Spool
Q2PCPAKBLUE	0-84169-67339-8	3/8" x 2 Blue Coils x 500', Spooled	1A	2 Blue Spools
Q2PCPAKRED	0-84169-67338-1	3/8" x 2 Red Coils x 500', Spooled	1A	2 Red Spools
Q3PCPAKBLUE	0-84169-68664-0	1/2" x 2 Blue Coils x 300', Spooled	1A	2 Blue Spools
Q3PCPAKRED	0-84169-68665-7	1/2" x 2 Red Coils x 300', Spooled	1A	2 Red Spools
Q3PC300XBLUESP	0-84169-68606-0	1/2" x Blue Coils x 300', Spooled	1A	1 Spool
Q3PC300XREDS	0-84169-68605-3	1/2" x Red Coils x 300', Spooled	1A	1 Spool
Q2PC500XBLUESP	0-84169-67343-5	3/8" x Blue Coils x 500', Spooled	1A	1 Spool
Q2PC500XREDS	0-84169-67341-1	3/8" x Red Coils x 500', Spooled	1A	1 Spool
ICEMAKER PIPING COILS				
Q0PC50	0-84169-49050-6	1/8" x 50' (15.2m) H/C PEX Piping – Roll	1A	Each
Q0PC100	0-84169-49044-5	1/8" x 100' (30.5m) H/C PEX Piping – Roll	1A	Each

EXPANSION PEX

For decades, Zurn has been the leader in ASTM F1807/F2159 crimp piping systems, offering a comprehensive line of lead-free brass and CR Polymer corrosion resistant plastic fittings, from 3/8" to 2", including tees, elbows, couplings, adapters, valves, stubouts, manifolds, tools, and installation accessories.

With the addition of our ASTM F1960 Expansion product line, Zurn now provides the most comprehensive offering of PEX products in the industry. Our PEX pipe, a standard of the industry for years, is third-party certified for use with both F1807/F2159 crimp and F1960 expansion fittings and accessories, while continuing to set the bar for chlorine and UV resistance.

With the entire product line backed by our industry-leading 25-year warranty, trust Zurn as your complete PEX provider.



F1960 Expansion Rings

PRODUCT NO.	UPC CODE	DESCRIPTION	CATEGORY	BAG QTY.	CARTON QTY.
F1960 EXPANSION RINGS					
QER2X	0-84169-11727-4	F1960 Expansion PEX Reinforcing Ring w/ Stop - 3/8"	C	50	1000
QER3X	0-84169-11728-1	F1960 Expansion PEX Reinforcing Ring w/ Stop - 1/2"	C	50	1000
QER4X	0-84169-11729-8	F1960 Expansion PEX Reinforcing Ring w/ Stop - 3/4"	C	50	1000
QER5X	0-84169-11730-4	F1960 Expansion PEX Reinforcing Ring w/ Stop - 1"	C	50	500
QER6X	0-84169-11731-1	F1960 Expansion PEX Reinforcing Ring w/ Stop - 1-1/4"	C	10	250
QER7X	0-84169-11733-5	F1960 Expansion PEX Reinforcing Ring w/ Stop - 1-1/2"	C	5	200
QER8X	0-84169-11734-2	F1960 Expansion PEX Reinforcing Ring w/ Stop - 2"	C	10	100



QET__GX
Tee



QEE__GX
Standard Elbow



QEDE_BFGX
90 Elbow Drop Ear FIP

PRODUCT NO.	UPC CODE	DESCRIPTION	CATEGORY	BAG QTY.	CARTON QTY.
EXPANSION XL BRASS TEES					
QET333GX	0-84169-11758-8	F1960 Expansion XL Brass Tee - 1/2" EX PEX x 1/2" EX PEX x 1/2" EX PEX	A	25	200
QET334GX	0-84169-11759-5	F1960 Expansion XL Brass Tee - 1/2" EX PEX x 1/2" EX PEX x 3/4" EX PEX	A	25	150
QET433GX	0-84169-11760-1	F1960 Expansion XL Brass Tee - 3/4" EX PEX x 1/2" EX PEX x 1/2" EX PEX	A	25	150
QET434GX	0-84169-11761-8	F1960 Expansion XL Brass Tee - 3/4" EX PEX x 1/2" EX PEX x 3/4" EX PEX	A	25	150
QET443GX	0-84169-11762-5	F1960 Expansion XL Brass Tee - 3/4" EX PEX x 3/4" EX PEX x 1/2" EX PEX	A	25	150
QET444GX	0-84169-11763-2	F1960 Expansion XL Brass Tee - 3/4" EX PEX x 3/4" EX PEX x 3/4" EX PEX	A	25	100
QET445GX	0-84169-11764-9	F1960 Expansion XL Brass Tee - 3/4" EX PEX x 3/4" EX PEX x 1" EX PEX	A	25	100
QET544GX	0-84169-11765-6	F1960 Expansion XL Brass Tee - 1" EX PEX x 3/4" EX PEX x 3/4" EX PEX	A	10	100
QET545GX	0-84169-11766-3	F1960 Expansion XL Brass Tee - 1" EX PEX x 3/4" EX PEX x 1" EX PEX	A	10	80
QET553GX	0-84169-11767-0	F1960 Expansion XL Brass Tee - 1" EX PEX x 1" EX PEX x 1/2" EX PEX	A	10	100
QET554GX	0-84169-11768-7	F1960 Expansion XL Brass Tee - 1" EX PEX x 1" EX PEX x 3/4" EX PEX	A	10	80
QET555GX	0-84169-11769-4	F1960 Expansion XL Brass Tee - 1" EX PEX x 1" EX PEX x 1" EX PEX	A	10	60
QET654GX	0-84169-11770-0	F1960 Expansion XL Brass Tee - 1-1/4" EX PEX x 1" EX PEX x 3/4" EX PEX	A	1	36
QET655GX	0-84169-11771-7	F1960 Expansion XL Brass Tee - 1-1/4" EX PEX x 1" EX PEX x 1" EX PEX	A	1	36

EXPANSION PEX (CONTINUED)

PRODUCT NO.	UPC CODE	DESCRIPTION	CATEGORY	BAG QTY.	CARTON QTY.
EXPANSION XL BRASS TEES					
QET663GX	0-84169-11772-4	F1960 Expansion XL Brass Tee - 1-1/4" EX PEX x 1-1/4" EX PEX x 1/2" EX PEX	A	1	40
QET664GX	0-84169-11773-1	F1960 Expansion XL Brass Tee - 1-1/4" EX PEX x 1-1/4" EX PEX x 3/4" EX PEX	A	1	40
QET665GX	0-84169-11774-8	F1960 Expansion XL Brass Tee - 1-1/4" EX PEX x 1-1/4" EX PEX x 1" EX PEX	A	1	40
QET666GX	0-84169-11775-5	F1960 Expansion XL Brass Tee - 1-1/4" EX PEX x 1-1/4" EX PEX x 1-1/4" EX PEX	A	1	40
QET754GX	0-84169-11776-2	F1960 Expansion XL Brass Tee - 1-1/2" EX PEX x 1" EX PEX x 3/4" EX PEX	A	1	32
QET755GX	0-84169-11777-9	F1960 Expansion XL Brass Tee - 1-1/2" EX PEX x 1" EX PEX x 1" EX PEX	A	1	32
QET757GX	0-84169-11778-6	F1960 Expansion XL Brass Tee - 1-1/2" EX PEX x 1" EX PEX x 1-1/2" EX PEX	A	1	32
QET764GX	0-84169-11779-3	F1960 Expansion XL Brass Tee - 1-1/2" EX PEX x 1-1/4" EX PEX x 3/4" EX PEX	A	1	32
QET765GX	0-84169-11780-9	F1960 Expansion XL Brass Tee - 1-1/2" EX PEX x 1-1/4" EX PEX x 1" EX PEX	A	1	32
QET766GX	0-84169-11781-6	F1960 Expansion XL Brass Tee - 1-1/2" EX PEX x 1-1/4" EX PEX x 1-1/4" EX PEX	A	1	32
QET773GX	0-84169-11782-3	F1960 Expansion XL Brass Tee - 1-1/2" EX PEX x 1-1/2" EX PEX x 1/2" EX PEX	A	1	32
QET774GX	0-84169-11783-0	F1960 Expansion XL Brass Tee - 1-1/2" EX PEX x 1-1/2" EX PEX x 3/4" EX PEX	A	1	32
QET775GX	0-84169-11784-7	F1960 Expansion XL Brass Tee - 1-1/2" EX PEX x 1-1/2" EX PEX x 1" EX PEX	A	1	32
QET776GX	0-84169-11785-4	F1960 Expansion XL Brass Tee - 1-1/2" EX PEX x 1-1/2" EX PEX x 1-1/4" EX PEX	A	1	32
QET777GX	0-84169-11786-1	F1960 Expansion XL Brass Tee - 1-1/2" EX PEX x 1-1/2" EX PEX x 1-1/2" EX PEX	A	1	32
QET874GX	0-84169-11972-8	F1960 Expansion XL Brass Tee - 2" EX PEX x 1-1/2" EX PEX x 3/4" EX PEX	A	1	16
QET875GX	0-84169-11787-8	F1960 Expansion XL Brass Tee - 2" EX PEX x 1-1/2" EX PEX x 1" EX PEX	A	1	16
QET876GX	0-84169-11973-5	F1960 Expansion XL Brass Tee - 2" EX PEX x 1-1/2" EX PEX x 1-1/4" EX PEX	A	1	16
QET877GX	0-84169-11788-5	F1960 Expansion XL Brass Tee - 2" EX PEX x 1-1/2" EX PEX x 1-1/2" EX PEX	A	1	16
QET878GX	0-84169-11789-2	F1960 Expansion XL Brass Tee - 2" EX PEX x 1-1/2" EX PEX x 2" EX PEX	A	1	16
QET883GX	0-84169-11790-8	F1960 Expansion XL Brass Tee - 2" EX PEX x 2" EX PEX x 1/2" EX PEX	A	1	24
QET884GX	0-84169-11791-5	F1960 Expansion XL Brass Tee - 2" EX PEX x 2" EX PEX x 3/4" EX PEX	A	1	24
QET885GX	0-84169-11792-2	F1960 Expansion XL Brass Tee - 2" EX PEX x 2" EX PEX x 1" EX PEX	A	1	16
QET886GX	0-84169-11793-9	F1960 Expansion XL Brass Tee - 2" EX PEX x 2" EX PEX x 1-1/4" EX PEX	A	1	16
QET887GX	0-84169-11794-6	F1960 Expansion XL Brass Tee - 2" EX PEX x 2" EX PEX x 1-1/2" EX PEX	A	1	16
QET888GX	0-84169-11795-3	F1960 Expansion XL Brass Tee - 2" EX PEX x 2" EX PEX x 2" EX PEX	A	1	12
EXPANSION XL BRASS ELBOWS					
QEE33GX	0-84169-11747-2	F1960 Expansion XL Brass Elbow - 1/2" EX PEX x 1/2" EX PEX	A	25	300
QEE43GX	0-84169-11749-6	F1960 Expansion XL Brass Elbow - 3/4" EX PEX x 1/2" EX PEX	A	25	200
QEE44GX	0-84169-11750-2	F1960 Expansion XL Brass Elbow - 3/4" EX PEX x 3/4" EX PEX	A	25	150
QEE55GX	0-84169-11751-9	F1960 Expansion XL Brass Elbow - 1" EX PEX x 1" EX PEX	A	10	100
QEE66GX	0-84169-11752-6	F1960 Expansion XL Brass Elbow - 1-1/4" EX PEX x 1-1/4" EX PEX	A	1	36
QEE77GX	0-84169-11753-3	F1960 Expansion XL Brass Elbow - 1-1/2" EX PEX x 1-1/2" EX PEX	A	1	36
QEE88GX	0-84169-11754-0	F1960 Expansion XL Brass Elbow - 2" EX PEX x 2" EX PEX	A	1	16
EXPANSION XL BRASS MALE THREAD ELBOW					
QEE33BTGX	0-84169-11755-7	F1960 Expansion XL Brass Male Thread Elbow - 1/2" EX PEX x 1/2" MPT	A	25	250
EXPANSION XL BRASS ELBOW DROP EAR FEMALE THREAD					
QEDE33BFGX	0-84169-11756-4	F1960 Expansion XL Brass Drop Ear Elbow - 1/2" EX PEX x 1/2" FPT	A	25	150
QEDE44BFGX	0-84169-11757-1	F1960 Expansion XL Brass Drop Ear Elbow - 3/4" EX PEX x 3/4" FPT	A	4	100
EXPANSION XL BRASS COUPLINGS					
QEC22GX	0-84169-11716-8	F1960 Expansion XL Brass Coupling - 3/8" EX PEX x 3/8" EX PEX	A	25	600
QEC32GX	0-84169-11718-2	F1960 Expansion XL Brass Coupling - 1/2" EX PEX x 3/8" EX PEX	A	25	500
QEC33GX	0-84169-11719-9	F1960 Expansion XL Brass Coupling - 1/2" EX PEX x 1/2" EX PEX	A	25	400
QEC43GX	0-84169-11720-5	F1960 Expansion XL Brass Coupling - 3/4" EX PEX x 1/2" EX PEX	A	25	250
QEC44GX	0-84169-11721-2	F1960 Expansion XL Brass Coupling - 3/4" EX PEX x 3/4" EX PEX	A	25	200
QEC54GX	0-84169-11722-9	F1960 Expansion XL Brass Coupling - 1" EX PEX x 3/4" EX PEX	A	10	150
QEC55GX	0-84169-11723-6	F1960 Expansion XL Brass Coupling - 1" EX PEX x 1" EX PEX	A	10	120
QEC64GX	0-84169-11724-3	F1960 Expansion XL Brass Coupling - 1-1/4" EX PEX x 3/4" EX PEX	A	1	72
QEC65GX	0-84169-11725-0	F1960 Expansion XL Brass Coupling - 1-1/4" EX PEX x 1" EX PEX	A	1	72
QEC66GX	0-84169-11726-7	F1960 Expansion XL Brass Coupling - 1-1/4" EX PEX x 1-1/4" EX PEX	A	1	72
QEC74GX	0-84169-11737-3	F1960 Expansion XL Brass Coupling - 1-1/2" EX PEX x 3/4" EX PEX	A	1	60

EXPANSION PEX (CONTINUED)



QEC_GX
Coupling



QEC_CGXNPK1
Brass to PB Coupling



QEMC_GX
Male Threaded Adapter



QEUC_GX
Female Threaded Adapter

PRODUCT NO.	UPC CODE	DESCRIPTION	CATEGORY	BAG QTY.	CARTON QTY.
EXPANSION XL BRASS COUPLINGS					
QEC75GX	0-84169-11741-0	F1960 Expansion XL Brass Coupling – 1-1/2" EX PEX x 1" EX PEX	A	1	60
QEC76GX	0-84169-11742-7	F1960 Expansion XL Brass Coupling – 1-1/2" EX PEX x 1-1/4" EX PEX	A	1	60
QEC77GX	0-84169-11735-9	F1960 Expansion XL Brass Coupling – 1-1/2" EX PEX x 1-1/2" EX PEX	A	1	60
QEC85GX	0-84169-11872-1	F1960 Expansion XL Brass Coupling – 2" EX PEX x 1" EX PEX	A	1	24
QEC86GX	0-84169-11743-4	F1960 Expansion XL Brass Coupling – 2" EX PEX x 1-1/4" EX PEX	A	1	24
QEC87GX	0-84169-11744-1	F1960 Expansion XL Brass Coupling – 2" EX PEX x 1-1/2" EX PEX	A	1	24
QEC88GX	0-84169-11975-9	F1960 Expansion XL Brass Coupling – 2" EX PEX x 2" EX PEX	A	1	24
EXPANSION XL BRASS TO POLYBUTYLENE COUPLINGS					
QEC33CGXNPK1	0-84169-11748-9	F1960 Expansion XL Brass PB Coupling – 1/2" EX PEX x 1/2" Polybutylene w/ Rings	A	25	250
QEC44CGXNPK1	0-84169-11746-5	F1960 Expansion XL Brass PB Coupling – 3/4" EX PEX x 3/4" Polybutylene w/ Rings	A	25	200
EXPANSION XL BRASS MALE THREADED ADAPTERS					
QEMC33GX	0-84169-11796-0	F1960 Expansion XL Brass MPT Adapter – 1/2" EX PEX x 1/2" MPT	A	25	300
QEMC34GX	0-84169-11797-7	F1960 Expansion XL Brass MPT Adapter – 1/2" EX PEX x 3/4" MPT	A	25	200
QEMC43GX	0-84169-11974-2	F1960 Expansion XL Brass MPT Adapter – 3/4" EX PEX x 1/2" MPT	A	25	200
QEMC44GX	0-84169-11798-4	F1960 Expansion XL Brass MPT Adapter – 3/4" EX PEX x 3/4" MPT	A	25	200
QEMC45GX	0-84169-11799-1	F1960 Expansion XL Brass MPT Adapter – 3/4" EX PEX x 1" MPT	A	10	120
QEMC54GX	0-84169-11800-4	F1960 Expansion XL Brass MPT Adapter – 1" EX PEX x 3/4" MPT	A	10	150
QEMC55GX	0-84169-11801-1	F1960 Expansion XL Brass MPT Adapter – 1" EX PEX x 1" MPT	A	10	100
QEMC65GX	0-84169-11802-8	F1960 Expansion XL Brass MPT Adapter – 1-1/4" EX PEX x 1" MPT	A	1	72
QEMC66GX	0-84169-11803-5	F1960 Expansion XL Brass MPT Adapter – 1-1/4" EX PEX x 1-1/4" MPT	A	1	72
QEMC77GX	0-84169-11804-2	F1960 Expansion XL Brass MPT Adapter – 1-1/2" EX PEX x 1-1/2" MPT	A	1	48
QEMC88GX	0-84169-11805-9	F1960 Expansion XL Brass MPT Adapter – 2" EX PEX x 2" MPT	A	1	24
EXPANSION XL BRASS FEMALE THREADED ADAPTERS					
QEUC33GX	0-84169-11806-6	F1960 Expansion XL Brass FPT Adapter – 1/2" EX PEX x 1/2" FPT	A	25	300
QEUC34GX	0-84169-11807-3	F1960 Expansion XL Brass FPT Adapter – 1/2" EX PEX x 3/4" FPT	A	25	200
QEUC44GX	0-84169-11808-0	F1960 Expansion XL Brass FPT Adapter – 3/4" EX PEX x 3/4" FPT	A	25	150
QEUC45GX	0-84169-11809-7	F1960 Expansion XL Brass FPT Adapter – 3/4" EX PEX x 1" FPT	A	10	120
QEUC55GX	0-84169-11810-3	F1960 Expansion XL Brass FPT Adapter – 1" EX PEX x 1" FPT	A	10	100
QEUC66GX	0-84169-11811-0	F1960 Expansion XL Brass FPT Adapter – 1-1/4" EX PEX x 1-1/4" FPT	A	1	72
QEUC77GX	0-84169-11812-7	F1960 Expansion XL Brass FPT Adapter – 1-1/2" EX PEX x 1-1/2" FPT	A	1	48
QEUC88GX	0-84169-11813-4	F1960 Expansion XL Brass FPT Adapter – 2" EX PEX x 2" FPT	A	1	36

EXPANSION PEX (CONTINUED)



QE__GX
Fitting Sweat Adapter (Female)



QE__GX
Fitting Sweat Adapter (Male)



QEP_GX
Test Plug

PRODUCT NO.	UPC CODE	DESCRIPTION	CATEGORY	BAG QTY.	CARTON QTY.
EXPANSION XL BRASS FEMALE SWEAT ADAPTERS					
QE750GX	0-84169-11814-1	F1960 Expansion XL Brass Female Sweat Adapter – 1/2" EX PEX x 1/2" Female Sweat	A	25	500
QE755GX	0-84169-11815-8	F1960 Expansion XL Brass Female Sweat Adapter – 1/2" EX PEX x 3/4" Female Sweat	A	25	300
QE770GX	0-84169-11816-5	F1960 Expansion XL Brass Female Sweat Adapter – 3/4" EX PEX x 1/2" Female Sweat	A	25	300
QE775GX	0-84169-11817-2	F1960 Expansion XL Brass Female Sweat Adapter – 3/4" EX PEX x 3/4" Female Sweat	A	25	250
QE778GX	0-84169-11818-9	F1960 Expansion XL Brass Female Sweat Adapter – 3/4" EX PEX x 1" Female Sweat	A	10	200
QE800GX	0-84169-11819-6	F1960 Expansion XL Brass Female Sweat Adapter – 1" EX PEX x 1" Female Sweat	A	10	150
QE812GX	0-84169-11820-2	F1960 Expansion XL Brass Female Sweat Adapter – 1-1/4" EX PEX x 1-1/4" Female Sweat	A	1	96
QE950GX	0-84169-11821-9	F1960 Expansion XL Brass Female Sweat Adapter – 1-1/2" EX PEX x 1-1/2" Female Sweat	A	1	48
QE1050GX	0-84169-11822-6	F1960 Expansion XL Brass Female Sweat Adapter – 2" EX PEX x 2" Female Sweat	A	1	24
EXPANSION XL BRASS MALE SWEAT ADAPTER					
QE650GX	0-84169-11823-3	F1960 Expansion XL Brass Male Sweat Adapter – 1/2" EX PEX x 1/2" Male Sweat	A	25	500
QE657GX	0-84169-11825-7	F1960 Expansion XL Brass Male Sweat Adapter – 1/2" EX PEX x 3/4" Male Sweat	A	25	350
QE670GX	0-84169-11826-4	F1960 Expansion XL Brass Male Sweat Adapter – 3/4" EX PEX x 1/2" Male Sweat	A	25	300
QE675GX	0-84169-11824-0	F1960 Expansion XL Brass Male Sweat Adapter – 3/4" EX PEX x 3/4" Male Sweat	A	25	250
QE677GX	0-84169-11827-1	F1960 Expansion XL Brass Male Sweat Adapter – 3/4" EX PEX x 1" Male Sweat	A	10	200
QE700GX	0-84169-11828-8	F1960 Expansion XL Brass Male Sweat Adapter – 1" EX PEX x 1" Male Sweat	A	10	120
QE712GX	0-84169-11829-5	F1960 Expansion XL Brass Male Sweat Adapter – 1-1/4" EX PEX x 1-1/4" Male Sweat	A	1	96
QE900GX	0-84169-11830-1	F1960 Expansion XL Brass Male Sweat Adapter – 1-1/2" EX PEX x 1-1/2" Male Sweat	A	1	48
QE975GX	0-84169-11831-8	F1960 Expansion XL Brass Male Sweat Adapter – 2" EX PEX x 2" Male Sweat	A	1	24
EXPANSION XL BRASS FIXTURE ELBOWS					
QEE33BSGX	0-84169-11832-5	F1960 Expansion XL Brass FPT Elbow (Swivel) – 1/2" EX PEX x 1/2" FPT w/ Brass Nut	A	25	150
EXPANSION XL BRASS TEST PLUGS					
QEP3GX	0-84169-11833-2	F1960 Expansion XL Brass Test Plug – 1/2" EX PEX	A	25	600
QEP4GX	0-84169-11834-9	F1960 Expansion XL Brass Test Plug – 3/4" EX PEX	A	25	350
QEP5GX	0-84169-11835-6	F1960 Expansion XL Brass Test Plug – 1" EX PEX	A	10	200
QEP6GX	0-84169-11836-3	F1960 Expansion XL Brass Test Plug – 1-1/4" EX PEX	A	1	108
QEP7GX	0-84169-11837-0	F1960 Expansion XL Brass Test Plug – 1-1/2" EX PEX	A	1	72
QEP8GX	0-84169-11838-7	F1960 Expansion XL Brass Test Plug – 2" EX PEX	A	1	36
EXPANSION XL BRASS BALL VALVES					
QEBV33GX	0-84169-11839-4	F1960 Expansion XL Brass Ball Valve (Full Port) – 1/2" EX PEX x 1/2" EX PEX	A	10	100
QEBV44GX	0-84169-11840-0	F1960 Expansion XL Brass Ball Valve (Full Port) – 3/4" EX PEX x 3/4" EX PEX	A	10	60
QEBV55GX	0-84169-11841-7	F1960 Expansion XL Brass Ball Valve (Full Port) – 1" EX PEX x 1" EX PEX	A	5	40
QEBV66GX	0-84169-11842-4	F1960 Expansion XL Brass Ball Valve (Full Port) – 1-1/4" EX PEX x 1-1/4" EX PEX	A	4	24
QEBV77GX	0-84169-11843-1	F1960 Expansion XL Brass Ball Valve (Full Port) – 1-1/2" EX PEX x 1-1/2" EX PEX	A	2	20
QEBV88GX	0-84169-11844-8	F1960 Expansion XL Brass Ball Valve (Full Port) – 2" EX PEX x 2" EX PEX	A	1	10
EXPANSION XL BRASS MINI BALL VALVES					
QEMBV33GX	0-84169-11845-5	F1960 Expansion XL Brass Mini Ball Valve – 1/2" EX PEX x 1/2" EX PEX	A	1	100
QEMBV44GX	0-84169-11846-2	F1960 Expansion XL Brass Mini Ball Valve – 3/4" EX PEX x 3/4" EX PEX	A	1	80
QEMBV33BFSGX	0-84169-11847-9	F1960 Expansion XL Brass Mini Ball Valve – 1/2" EX PEX x 1/2" Female Sweat	A	1	120
QEMBV44BFSGX	0-84169-11848-6	F1960 Expansion XL Brass Mini Ball Valve – 3/4" EX PEX x 3/4" Female Sweat	A	1	100
QEMBV33BMTGX	0-84169-12049-6	F1960 Expansion XL Brass Mini Ball Valve – 1/2" EX PEX x 1/2" Male Iron Pipe Size	A	1	100

EXPANSION PEX (CONTINUED)

PRODUCT NO.	UPC CODE	DESCRIPTION	CATEGORY	BAG QTY.	CARTON QTY.
EXPANSION XL BRASS CHROME STOPS					
QETV40GX	0-84169-11850-9	F1960 Expansion XL Brass Angle Stop Valve – 1/2" EX PEX x 1/4" OD Compression, 1/4 Turn, Chrome	A	1	100
QETV60GX	0-84169-11851-6	F1960 Expansion XL Brass Angle Stop Valve – 1/2" EX PEX x 3/8" OD Compression, 1/4 Turn, Chrome	A	1	100
QETV60SGX	0-84169-11852-3	F1960 Expansion XL Brass Straight Stop Valve – 1/2" EX PEX x 3/8" OD Compression, 1/4 Turn, Chrome	A	1	100
EXPANSION WATER HEATER CONNECTOR					
SE6713NB18GX	0-84169-11853-0	F1960 Expansion Copper Water Heater Connector – 3/4" XL Brass FPT x 3/4" XL Brass EX PEX – 18" Long	A	1	20
EXPANSION COPPER TUB ELBOWS					
QEMCEA33S4	0-84169-11854-7	F1960 Expansion Copper Tub/ Shower Elbow – 1/2" XL Brass EX PEX x 1/2" CTS - (4" x 4")	A	25	75
QEMCEA33S6	0-84169-11855-4	F1960 Expansion Copper Tub/ Shower Elbow – 1/2" XL Brass EX PEX x 1/2" CTS - (6" x 6")	A	25	50
EXPANSION COPPER STUBOUT ELBOWS					
QESTUBL3.5X8	0-84169-11856-1	F1960 Expansion Copper Stubout 8" Elbow – 1/2" XL Brass EX PEX x 1/2" Nominal Copper Closed (3-1/2" x 8")	A	25	50
QESTUBLXXF	0-84169-12019-9	F1960 Expansion Copper Stubout 8" Elbow – 1/2" XL Brass EX PEX x 1/2" Nominal Copper Closed (3-1/2" x 8") w/ Nailing Flange	A	25	25
QESTUBL4X8	0-84169-11858-5	F1960 Expansion Copper Stubout 8" Elbow – 3/4" XL Brass EX PEX x 3/4" Nominal Copper Closed (4" x 8")	A	25	50
EXPANSION COPPER STUBOUT STRAIGHT					
QESTUB12XX	0-84169-12020-5	F1960 Expansion Copper Stubout 12" Straight – 1/2" XL Brass EX PEX x 1/2" Nominal Copper Closed	A	25	50
EXPANSION COPPER BRANCH MANIFOLDS					
QECM53-4GX	0-84169-12021-2	F1960 Expansion Copper Manifold – 1" Female Sweat x Closed, w/ (4) 1/2" XL Brass EX PEX Outlets	A	1	24
QECM53-6GX	0-84169-12022-9	F1960 Expansion Copper Manifold – 1" Female Sweat x Closed, w/ (6) 1/2" XL Brass EX PEX Outlets	A	1	20
QECM53-8GX	0-84169-12023-6	F1960 Expansion Copper Manifold – 1" Female Sweat x Closed, w/ (8) 1/2" XL Brass EX PEX Outlets	A	1	20
QECM53-10GX	0-84169-12024-3	F1960 Expansion Copper Manifold – 1" Female Sweat x Closed, w/ (10) 1/2" XL Brass EX PEX Outlets	A	1	16
QECM53-12GX	0-84169-12025-0	F1960 Expansion Copper Manifold – 1" Female Sweat x Closed, w/ (12) 1/2" XL Brass EX PEX Outlets	A	1	12
EXPANSION COPPER VALVED MANIFOLDS					
QECM53-4BVGX	0-84169-12026-7	F1960 Expansion Copper Manifold – 1" CTS x 1" CTS, w/ (4) 1/2" XL Brass EX PEX Ball Valve Outlets	A	1	16
QECM53-6BVGX	0-84169-12027-4	F1960 Expansion Copper Manifold – 1" CTS x 1" CTS, w/ (6) 1/2" XL Brass EX PEX Ball Valve Outlets	A	1	12
QECM53-8BVGX	0-84169-12028-1	F1960 Expansion Copper Manifold – 1" CTS x 1" CTS, w/ (8) 1/2" XL Brass EX PEX Ball Valve Outlets	A	1	10
QECM53-10BVGX	0-84169-12029-8	F1960 Expansion Copper Manifold – 1" CTS x 1" CTS, w/ (10) 1/2" XL Brass EX PEX Ball Valve Outlets	A	1	8
QECM53-12BVGX	0-84169-12030-4	F1960 Expansion Copper Manifold – 1" CTS x 1" CTS, w/ (12) 1/2" XL Brass EX PEX Ball Valve Outlets	A	1	6
EXPANSION COPPER FIELD CUT MANIFOLD					
QECM53-24GX	0-84169-12031-1	F1960 Expansion Copper Field Cut Manifold – 1" CTS x 1" CTS, w/ (24) 1/2" XL Brass EX PEX Outlets – 6' Long	A	1	4

EXPANSION PEX (CONTINUED)



QEPT__X
Tee

PRODUCT NO.	UPC CODE	DESCRIPTION	CATEGORY	BAG QTY.	CARTON QTY.
EXPANSION CR TEES					
QEPT333X	0-84169-11892-9	F1960 Expansion CR Polymer Tee – 1/2" EX PEX x 1/2" EX PEX x 1/2" EX PEX	B	25	250
QEPT334X	0-84169-11893-6	F1960 Expansion CR Polymer Tee – 1/2" EX PEX x 1/2" EX PEX x 3/4" EX PEX	B	25	200
QEPT433X	0-84169-11894-3	F1960 Expansion CR Polymer Tee – 3/4" EX PEX x 1/2" EX PEX x 1/2" EX PEX	B	25	200
QEPT434X	0-84169-11895-0	F1960 Expansion CR Polymer Tee – 3/4" EX PEX x 1/2" EX PEX x 3/4" EX PEX	B	25	150
QEPT443X	0-84169-11896-7	F1960 Expansion CR Polymer Tee – 3/4" EX PEX x 3/4" EX PEX x 1/2" EX PEX	B	25	150
QEPT444X	0-84169-11897-4	F1960 Expansion CR Polymer Tee – 3/4" EX PEX x 3/4" EX PEX x 3/4" EX PEX	B	25	125
QEPT445X	0-84169-11898-1	F1960 Expansion CR Polymer Tee – 3/4" EX PEX x 3/4" EX PEX x 1" EX PEX	B	10	80
QEPT544X	0-84169-11899-8	F1960 Expansion CR Polymer Tee – 1" EX PEX x 3/4" EX PEX x 3/4" EX PEX	B	10	80
QEPT545X	0-84169-11900-1	F1960 Expansion CR Polymer Tee – 1" EX PEX x 3/4" EX PEX x 1" EX PEX	B	10	60
QEPT553X	0-84169-11901-8	F1960 Expansion CR Polymer Tee – 1" EX PEX x 1" EX PEX x 1/2" EX PEX	B	10	80
QEPT554X	0-84169-11902-5	F1960 Expansion CR Polymer Tee – 1" EX PEX x 1" EX PEX x 3/4" EX PEX	B	10	60
QEPT555X	0-84169-11903-2	F1960 Expansion CR Polymer Tee – 1" EX PEX x 1" EX PEX x 1" EX PEX	B	10	60
QEPT654X	0-84169-11904-9	F1960 Expansion CR Polymer Tee – 1-1/4" EX PEX x 1" EX PEX x 3/4" EX PEX	B	1	50
QEPT655X	0-84169-11905-6	F1960 Expansion CR Polymer Tee – 1-1/4" EX PEX x 1" EX PEX x 1" EX PEX	B	1	50
QEPT663X	0-84169-11906-3	F1960 Expansion CR Polymer Tee – 1-1/4" EX PEX x 1-1/4" EX PEX x 1/2" EX PEX	B	1	50
QEPT664X	0-84169-11907-0	F1960 Expansion CR Polymer Tee – 1-1/4" EX PEX x 1-1/4" EX PEX x 3/4" EX PEX	B	1	50
QEPT665X	0-84169-11908-7	F1960 Expansion CR Polymer Tee – 1-1/4" EX PEX x 1-1/4" EX PEX x 1" EX PEX	B	1	50
QEPT666X	0-84169-11909-4	F1960 Expansion CR Polymer Tee – 1-1/4" EX PEX x 1-1/4" EX PEX x 1-1/4" EX PEX	B	1	50
QEPT754X	0-84169-11910-0	F1960 Expansion CR Polymer Tee – 1-1/2" EX PEX x 1" EX PEX x 3/4" EX PEX	B	1	50
QEPT755X	0-84169-11911-7	F1960 Expansion CR Polymer Tee – 1-1/2" EX PEX x 1" EX PEX x 1" EX PEX	B	1	50
QEPT757X	0-84169-11912-4	F1960 Expansion CR Polymer Tee – 1-1/2" EX PEX x 1" EX PEX x 1-1/2" EX PEX	B	1	50
QEPT764X	0-84169-11913-1	F1960 Expansion CR Polymer Tee – 1-1/2" EX PEX x 1-1/4" EX PEX x 3/4" EX PEX	B	1	50
QEPT765X	0-84169-11914-8	F1960 Expansion CR Polymer Tee – 1-1/2" EX PEX x 1-1/4" EX PEX x 1" EX PEX	B	1	50
QEPT766X	0-84169-11915-5	F1960 Expansion CR Polymer Tee – 1-1/2" EX PEX x 1-1/4" EX PEX x 1-1/4" EX PEX	B	1	50
QEPT773X	0-84169-11916-2	F1960 Expansion CR Polymer Tee – 1-1/2" EX PEX x 1-1/2" EX PEX x 1/2" EX PEX	B	1	50
QEPT774X	0-84169-11917-9	F1960 Expansion CR Polymer Tee – 1-1/2" EX PEX x 1-1/2" EX PEX x 3/4" EX PEX	B	1	50
QEPT775X	0-84169-11918-6	F1960 Expansion CR Polymer Tee – 1-1/2" EX PEX x 1-1/2" EX PEX x 1" EX PEX	B	1	50
QEPT776X	0-84169-11919-3	F1960 Expansion CR Polymer Tee – 1-1/2" EX PEX x 1-1/2" EX PEX x 1-1/4" EX PEX	B	1	50
QEPT777X	0-84169-11920-9	F1960 Expansion CR Polymer Tee – 1-1/2" EX PEX x 1-1/2" EX PEX x 1-1/2" EX PEX	B	1	50
QEPT874X	0-84169-11921-6	F1960 Expansion CR Polymer Tee – 2" EX PEX x 1-1/2" EX PEX x 3/4" EX PEX	B	1	50
QEPT875X	0-84169-11922-3	F1960 Expansion CR Polymer Tee – 2" EX PEX x 1-1/2" EX PEX x 1" EX PEX	B	1	50
QEPT876X	0-84169-11923-0	F1960 Expansion CR Polymer Tee – 2" EX PEX x 1-1/2" EX PEX x 1-1/4" EX PEX	B	1	50
QEPT877X	0-84169-11924-7	F1960 Expansion CR Polymer Tee – 2" EX PEX x 1-1/2" EX PEX x 1-1/2" EX PEX	B	1	50
QEPT878X	0-84169-11925-4	F1960 Expansion CR Polymer Tee – 2" EX PEX x 1-1/2" EX PEX x 2" EX PEX	B	1	50
QEPT883X	0-84169-11926-1	F1960 Expansion CR Polymer Tee – 2" EX PEX x 2" EX PEX x 1/2" EX PEX	B	1	50
QEPT884X	0-84169-11927-8	F1960 Expansion CR Polymer Tee – 2" EX PEX x 2" EX PEX x 3/4" EX PEX	B	1	50
QEPT885X	0-84169-11928-5	F1960 Expansion CR Polymer Tee – 2" EX PEX x 2" EX PEX x 1" EX PEX	B	1	50
QEPT886X	0-84169-11929-2	F1960 Expansion CR Polymer Tee – 2" EX PEX x 2" EX PEX x 1-1/4" EX PEX	B	1	50
QEPT887X	0-84169-11930-8	F1960 Expansion CR Polymer Tee – 2" EX PEX x 2" EX PEX x 1-1/2" EX PEX	B	1	50
QEPT888X	0-84169-11931-5	F1960 Expansion CR Polymer Tee – 2" EX PEX x 2" EX PEX x 2" EX PEX	B	1	50

EXPANSION PEX (CONTINUED)



QEPE_X
Standard Elbow



QEPC_GX
Coupling



QEP_P
Test Plug

PRODUCT NO.	UPC CODE	DESCRIPTION	CATEGORY	BAG QTY.	CARTON QTY.
EXPANSION CR ELBOWS					
QEPE33X	0-84169-11886-8	F1960 Expansion CR Polymer Elbow - 1/2" EX PEX x 1/2" EX PEX	B	25	400
QEPE44X	0-84169-11887-5	F1960 Expansion CR Polymer Elbow - 3/4" EX PEX x 3/4" EX PEX	B	25	200
QEPE55X	0-84169-11888-2	F1960 Expansion CR Polymer Elbow - 1" EX PEX x 1" EX PEX	B	10	100
QEPE66X	0-84169-11889-9	F1960 Expansion CR Polymer Elbow - 1-1/4" EX PEX x 1-1/4" EX PEX	B	1	60
QEPE77X	0-84169-11890-5	F1960 Expansion CR Polymer Elbow - 1-1/2" EX PEX x 1-1/2" EX PEX	B	1	50
QEPE88X	0-84169-11891-2	F1960 Expansion CR Polymer Elbow - 2" EX PEX x 2" EX PEX	B	1	50
EXPANSION CR COUPLINGS					
QEPC33X	0-84169-11871-4	F1960 Expansion CR Polymer Coupling - 1/2" EX PEX x 1/2" EX PEX	B	25	600
QEPC43X	0-84169-11873-8	F1960 Expansion CR Polymer Coupling - 3/4" EX PEX x 1/2" EX PEX	B	25	300
QEPC44X	0-84169-11874-5	F1960 Expansion CR Polymer Coupling - 3/4" EX PEX x 3/4" EX PEX	B	25	300
QEPC54X	0-84169-11876-9	F1960 Expansion CR Polymer Coupling - 1" EX PEX x 3/4" EX PEX	B	10	250
QEPC55X	0-84169-11875-2	F1960 Expansion CR Polymer Coupling - 1" EX PEX x 1" EX PEX	B	10	150
QEPC64X	0-84169-11877-6	F1960 Expansion CR Polymer Coupling - 1-1/4" EX PEX x 3/4" EX PEX	B	1	100
QEPC65X	0-84169-11878-3	F1960 Expansion CR Polymer Coupling - 1-1/4" EX PEX x 1" EX PEX	B	1	80
QEPC66X	0-84169-11879-0	F1960 Expansion CR Polymer Coupling - 1-1/4" EX PEX x 1-1/4" EX PEX	B	1	50
QEPC74X	0-84169-11880-6	F1960 Expansion CR Polymer Coupling - 1-1/2" EX PEX x 3/4" EX PEX	B	1	50
QEPC75X	0-84169-11881-3	F1960 Expansion CR Polymer Coupling - 1-1/2" EX PEX x 1" EX PEX	B	1	50
QEPC76X	0-84169-11882-0	F1960 Expansion CR Polymer Coupling - 1-1/2" EX PEX x 1-1/4" EX PEX	B	1	50
QEPC77X	0-84169-11883-7	F1960 Expansion CR Polymer Coupling - 1-1/2" EX PEX x 1-1/2" EX PEX	B	1	50
QEPC87X	0-84169-11884-4	F1960 Expansion CR Polymer Coupling - 2" EX PEX x 1-1/2" EX PEX	B	1	50
QEPC88X	0-84169-11885-1	F1960 Expansion CR Polymer Coupling - 2" EX PEX x 2" EX PEX	B	1	50
EXPANSION CR TEST PLUGS					
QEP3P	0-84169-11932-2	F1960 Expansion CR Polymer Test Plug - 1/2" EX PEX	B	25	1000
QEP4P	0-84169-11933-9	F1960 Expansion CR Polymer Test Plug - 3/4" EX PEX	B	25	500
QEP5P	0-84169-11934-6	F1960 Expansion CR Polymer Test Plug - 1" EX PEX	B	10	250
QEP6P	0-84169-11935-3	F1960 Expansion CR Polymer Test Plug - 1-1/4" EX PEX	B	1	150
QEP7P	0-84169-11936-0	F1960 Expansion CR Polymer Test Plug - 1-1/2" EX PEX	B	1	100
QEP8P	0-84169-11937-7	F1960 Expansion CR Polymer Test Plug - 2" EX PEX	B	1	100
EXPANSION CR FIXTURE ADAPTER - SWIVEL					
QEPSFC33X	0-84169-12048-9	F1960 Expansion CR Polymer Fixture Adapter - 1/2" EX PEX x 1/2" FPT Plastic Swivel Nut	B	25	200
EXPANSION CR MINI BALL VALVE					
QEPBV3X	0-84169-11971-1	F1960 Expansion Quickport Polymer Ball Valve - 1/2" EX PEX x 1/2" FPT Plastic Swivel Nut	B	10	50

*Available Q1 2018

For additional product information, please visit www.zurn.com

For additional product information, please visit www.zurn.com

EXPANSION PEX (CONTINUED)



QEPMC__-__
Multiport Tee – Closed End



QEPMCD__-__
Multiport Tee – Closed End,
Double Row Outlets



QEPMF__-__
Multiport Tee – Flow Through

PRODUCT NO.	UPC CODE	DESCRIPTION	CATEGORY	BAG QTY.	CARTON QTY.
EXPANSION CR MULTI-POR TEE – CLOSED END					
QEPMC43-3	0-84169-12032-8	F1960 Expansion CR Multi-Port Tee – Mains 3/4" EX PEX x Closed, (3) 1/2" EX PEX Outlets	B	10	60
QEPMC43-4	0-84169-12033-5	F1960 Expansion CR Multi-Port Tee – Mains 3/4" EX PEX x Closed, (4) 1/2" EX PEX Outlets	B	10	40
QEPMC43-6	0-84169-12034-2	F1960 Expansion CR Multi-Port Tee – Mains 3/4" EX PEX x Closed, (6) 1/2" EX PEX Outlets	B	10	50
QEPMC53-4	0-84169-12035-9	F1960 Expansion CR Multi-Port Tee – Mains 1" EX PEX x Closed, (4) 1/2" EX PEX Outlets	B	10	30
QEPMC53-6	0-84169-12036-6	F1960 Expansion CR Multi-Port Tee – Mains 1" EX PEX x Closed, (6) 1/2" EX PEX Outlets	B	10	50
QEPMC64-3	0-84169-11992-6	F1960 Expansion CR Multi-Port Tee – Mains 1-1/4" EX PEX x Closed, (3) 3/4" EX PEX Outlets	B	1	50
EXPANSION CR MULTI-POR TEE – CLOSED END DOUBLE ROW OUTLETS					
QEPMCD43-7	0-84169-12037-3	F1960 Expansion CR Multi-Port Tee – Mains 3/4" EX PEX x Closed, (7) 1/2" EX PEX Double Row Outlets	B	1	50
QEPMCD43-8	0-84169-12038-0	F1960 Expansion CR Multi-Port Tee – Mains 3/4" EX PEX x Closed, (8) 1/2" EX PEX Double Row Outlets	B	1	50
QEPMCD53-7	0-84169-12039-7	F1960 Expansion CR Multi-Port Tee – Mains 1" EX PEX x Closed, (7) 1/2" EX PEX Double Row Outlets	B	1	50
QEPMCD53-8	0-84169-12040-3	F1960 Expansion CR Multi-Port Tee – Mains 1" EX PEX x Closed, (8) 1/2" EX PEX Double Row Outlets	B	1	50
QEPMCD53-10	0-84169-12041-0	F1960 Expansion CR Multi-Port Tee – Mains 1" EX PEX x Closed, (10) 1/2" EX PEX Double Row Outlets	B	1	50
QEPMCD53-12	0-84169-12042-7	F1960 Expansion CR Multi-Port Tee – Mains 1" EX PEX x Closed, (12) 1/2" EX PEX Double Row Outlets	B	1	50
EXPANSION CR MULTI-POR TEE – FLOW THROUGH					
QEPMF443-2	0-84169-12001-4	F1960 Expansion CR Multi-Port Tee – Flow-Thru EX PEX Mains 3/4" x 3/4", (2) 1/2" EX PEX Outlets	B	10	80
QEPMF443-3	0-84169-12002-1	F1960 Expansion CR Multi-Port Tee – Flow-Thru EX PEX Mains 3/4" x 3/4", (3) 1/2" EX PEX Outlets	B	10	60
QEPMF443-4	0-84169-12004-5	F1960 Expansion CR Multi-Port Tee – Flow-Thru EX PEX Mains 3/4" x 3/4", (4) 1/2" EX PEX Outlets	B	10	50
QEPMF443-6	0-84169-12006-9	F1960 Expansion CR Multi-Port Tee – Flow-Thru EX PEX Mains 3/4" x 3/4", (6) 1/2" EX PEX Outlets	B	10	40
QEPMF543-3	0-84169-12003-8	F1960 Expansion CR Multi-Port Tee – Flow-Thru EX PEX Mains 1" x 3/4", (3) 1/2" EX PEX Outlets	B	10	50
QEPMF543-4	0-84169-12011-3	F1960 Expansion CR Multi-Port Tee – Flow-Thru EX PEX Mains 1" x 3/4", (4) 1/2" EX PEX Outlets	B	10	50
QEPMF543-6	0-84169-12007-6	F1960 Expansion CR Multi-Port Tee – Flow-Thru EX PEX Mains 1" x 3/4", (6) 1/2" EX PEX Outlets	B	10	50
QEPMF553-4	0-84169-12005-2	F1960 Expansion CR Multi-Port Tee – Flow-Thru EX PEX Mains 1" x 1", (4) 1/2" EX PEX Outlets	B	10	50
QEPMF553-6	0-84169-12008-3	F1960 Expansion CR Multi-Port Tee – Flow-Thru EX PEX Mains 1" x 1", (6) 1/2" EX PEX Outlets	B	10	50
QEPMF664-3	0-84169-12043-4	F1960 Expansion CR Multi-Port Tee – Flow-Thru EX PEX Mains 1-1/4" x 1-1/4", (3) 3/4" EX PEX Outlets	B	1	25
QEPMF885-3	0-84169-12044-1	F1960 Expansion CR Multi-Port Tee – Flow-Thru EX PEX Mains 2" x 2", (3) 1" EX PEX Outlets	B	1	25

EXPANSION PEX (CONTINUED)



QEPMF0443-
Multiport Tee – Flow Through,
Opposed Branch Outlets

PRODUCT NO.	UPC CODE	DESCRIPTION	CATEGORY	BAG QTY.	CARTON QTY.
EXPANSION CR MULTI-PORT TEE – FLOW THROUGH, OPPOSED BRANCH OUTLETS					
QEPMF0443-3	0-84169-12009-0	F1960 Expansion CR Multi-Port Tee – Flow-Thru EX PEX Mains 3/4" x 3/4", (3) 1/2" EX PEX Opposed Outlets	B	10	50
QEPMF0443-4	0-84169-12010-6	F1960 Expansion CR Multi-Port Tee – Flow-Thru EX PEX Mains 3/4" x 3/4", (4) 1/2" EX PEX Opposed Outlets	B	10	50
QEPMF0443-6	0-84169-12012-0	F1960 Expansion CR Multi-Port Tee – Flow-Thru EX PEX Mains 3/4" x 3/4", (6) 1/2" EX PEX Opposed Outlets	B	10	50
EXPANSION CR MULTI-PORT TEE – CLOSED END, OPPOSED BRANCH OUTLETS					
QEPMCO43-3	0-84169-12045-8	F1960 Expansion CR Multi-Port Tee – Mains 3/4" EX PEX x Closed, (3) 1/2" EX PEX Opposed Outlets	B	10	50
QEPMCO43-4	0-84169-12046-5	F1960 Expansion CR Multi-Port Tee – Mains 3/4" EX PEX x Closed, (4) 1/2" EX PEX Opposed Outlets	B	10	50
QEPMCO43-8	0-84169-12047-2	F1960 Expansion CR Multi-Port Tee – Mains 3/4" EX PEX x Closed, (8) 1/2" EX PEX Opposed Outlets	B	10	50
EXPANSION CR MULTI-PORT TEE – VERTICAL – FLOW THROUGH, TEE MAIN X MAIN					
QEPMFV4443-3	0-84169-12016-8	F1960 Expansion CR Multi-Port Tee – Vertical – Flow-Thru EX PEX Mains (2) 3/4" Tee, (3) 1/2" EX PEX Outlets	B	10	50
QEPMFV4443-4	0-84169-12017-5	F1960 Expansion CR Multi-Port Tee – Vertical – Flow-Thru EX PEX Mains (2) 3/4" Tee, (4) 1/2" EX PEX Outlets	B	10	50
EXPANSION CR MULTI-PORT TEE – HORIZONTAL – FLOW THROUGH, ELL MAIN X MAIN					
QEPMFH4443-4	0-84169-12018-2	F1960 Expansion CR Multi-Port Tee – Horizontal – Flow-Thru EX PEX Mains (2) 3/4" Ell, (4) 1/2" EX PEX Outlets	B	10	50

QICKPORT® MANIFOLD SYSTEM

The Zurn PEX QickPort manifold is designed for longevity and durability with corrosion resistant polymer and stainless steel construction. Optimized port configurations with full-flow ball valves are easily installed with Zurn PEX piping and corrosion resistant polymer fitting systems. The innovative module design requires fewer assembly connections, resulting in a reduced potential for leaks.



Preassembled QickPort Manifolds
Without Valves (QPPM6H12C)



Preassembled QickPort Manifolds
With 1/2" Plastic Ball Valves

PRODUCT NO.	UPC CODE	DESCRIPTION	CATEGORY	BAG QTY.
PREASSEMBLED QICKPORT MANIFOLDS WITHOUT VALVES				
QPPM10	0-84169-68199-7	(2) 1" Male Cold Inlet/Outlet Main Ports and (2) 1" Male Hot Inlet/Outlet Main Ports, (5) 1/2" Male Hot Outlet Branch Ports, (5) 1/2" Male Cold Outlet Branch Ports Can be coupled with additional QPPM10 and QPPM20 for additional ports, using MANCOUPLINGG to connect each side of the manifold.	21	1
QPPM20	0-84169-68200-0	(2) 1" Male Cold Inlet/Outlet Main Ports and (2) 1" Male Hot Inlet/Outlet Main Ports, (10) 1/2" Male Hot Outlet Branch Ports, (10) 1/2" Male Cold Outlet Branch Ports Can be coupled with additional QPPM10 and QPPM20 for additional ports, using MANCOUPLINGG to connect each side of the manifold.	21	1
QPPM3H9C	0-84169-00265-5	(2) 1" Male Cold Inlet/Outlet Main Ports and (1) 1" Male Hot Inlet Main Port, (3) 1/2" Male Hot Outlet Branch Ports, (9) 1/2" Male Cold Outlet Branch Ports	21	1
QPPM6H12C	0-84169-00268-6	(2) 1" Male Cold Inlet/Outlet Main Ports and (1) 1" Male Hot Inlet Main Port, (6) 1/2" Male Hot Outlet Branch Ports, (12) 1/2" Male Cold Outlet Branch Ports	21	1
QPPM9H15C	0-84169-00271-6	(2) 1" Male Cold Inlet/Outlet Main Ports and (1) 1" Male Hot Inlet Main Port, (9) 1/2" Male Hot Outlet Branch Ports, (15) 1/2" Male Cold Outlet Branch Ports	21	1
QPPM12H18C	0-84169-00274-7	(2) 1" Male Cold Inlet/Outlet Main Ports and (1) 1" Male Hot Inlet Main Port, (12) 1/2" Male Hot Outlet Branch Ports, (18) 1/2" Male Cold Outlet Branch Ports,	21	1
QPPM15H21C	0-84169-00277-8	(2) 1" Male Cold Inlet/Outlet Main Ports and (1) 1" Male Hot Inlet Main Port, (15) 1/2" Male Hot Outlet Branch Ports, (21) 1/2" Male Cold Outlet Branch Ports	21	1
QPPM18H24C	0-84169-00608-0	(2) 1" Male Cold Inlet/Outlet Main Ports and (1) 1" Male Hot Inlet Main Port, (18) 1/2" Male Hot Outlet Branch Ports, (24) 1/2" Male Cold Outlet Branch Ports	21	1
PREASSEMBLED QICKPORT® MANIFOLDS WITHOUT VALVES FOR HOMES WITH WATER CONDITIONERS				
QPPM9H9C6NS	0-84169-00602-8	(1) 1" Male Cold Conditioned Inlet Main Port, (1) 1" Male Hot Conditioned Inlet Main Port and (1) 1" Male Cold Non-Conditioned Inlet Main Port, (9) 1/2" Male Hot Conditioned Outlet Branch Ports, (9) 1/2" Male Cold Conditioned Outlet Branch Ports, (6) 1/2" Male Cold Non-Conditioned Outlet Branch Ports	21	1
QPPM12H12C6NS	0-84169-00603-5	(1) 1" Male Cold Conditioned Inlet Main Port, (1) 1" Male Hot Conditioned Inlet Main Port and (1) 1" Male Cold Non-Conditioned Inlet Main Port, (12) 1/2" Male Hot Conditioned Outlet Branch Ports, (12) 1/2" Male Cold Conditioned Outlet Branch Ports, (6) 1/2" Male Cold Non-Conditioned Outlet Branch Ports	21	1
QPPM15H15C6NS	0-84169-00605-9	(1) 1" Male Cold Conditioned Inlet Main Port, (1) 1" Male Hot Conditioned Inlet Main Port and (1) 1" Male Cold Non-Conditioned Inlet Main Port, (15) 1/2" Male Hot Conditioned Outlet Branch Ports, (15) 1/2" Male Cold Conditioned Outlet Branch Ports, (6) 1/2" Male Cold Non-Conditioned Outlet Branch Ports	21	1
QPPM18H18C6NS	0-84169-00604-2	(1) 1" Male Cold Conditioned Inlet Main Port, (1) 1" Male Hot Conditioned Inlet Main Port and (1) 1" Male Cold Non-Conditioned Inlet Main Port, (18) 1/2" Male Hot Conditioned Outlet Branch Ports, (18) 1/2" Male Cold Conditioned Outlet Branch Ports, (6) 1/2" Male Cold Non-Conditioned Outlet Branch Ports	21	1

QICKPORT® MANIFOLD SYSTEM (CONTINUED)

PRODUCT NO.	UPC CODE	DESCRIPTION	CATEGORY	BAG QTY.
PREASSEMBLED QICKPORT® MANIFOLDS WITHOUT VALVES FOR HOMES WITH WATER CONDITIONERS (CONTINUED)				
QPPM21H21C6NS	0-84169-00609-7	(1) 1" Male Cold Conditioned Inlet Main Port, (1) 1" Male Hot Conditioned Inlet Main Port and (1) 1" Male Cold Non-Conditioned Inlet Main Port, (21) 1/2" Male Hot Conditioned Outlet Branch Ports, (21) 1/2" Male Cold Conditioned Outlet Branch Ports, (6) 1/2" Male Cold Non-Conditioned Outlet Branch Ports	21	1
PREASSEMBLED QICKPORT® MANIFOLDS WITH 1/2" PLASTIC BALL VALVES				
QPPM10-3	0-84169-68351-9	(2) 1" Male Cold Inlet/Outlet Main Ports and (2) 1" Male Hot Inlet/Outlet Main Ports, (5) 1/2" Male Hot Outlet Branch Ports, (5) 1/2" Male Cold Outlet Branch Ports, with (10) 1/2" QPBV3X Polymer Ball Valves	21	1
QPPM20-3	0-84169-68354-0	(2) 1" Male Cold Inlet/Outlet Main Ports and (2) 1" Male Hot Inlet/Outlet Main Ports, (10) 1/2" Male Hot Outlet Branch Ports, (10) 1/2" Male Cold Outlet Branch Ports, with (20) 1/2" QPBV3X Polymer Ball Valves	21	1
QPPM3H9C-3	0-84169-00267-9	(2) 1" Male Cold Inlet/Outlet Main Ports and (1) 1" Male Hot Inlet Main Port, (3) 1/2" Male Hot Outlet Branch Ports, (9) 1/2" Male Cold Outlet Branch Ports, with (12) 1/2" QPBV3X Polymer Ball Valves	21	1
QPPM6H12C-3	0-84169-00270-9	(2) 1" Male Cold Inlet/Outlet Main Ports and (1) 1" Male Hot Inlet Main Port, (6) 1/2" Male Hot Outlet Branch Ports, (12) 1/2" Male Cold Outlet Branch Ports, with (18) 1/2" QPBV3X Polymer Ball Valves	21	1
QPPM9H15C-3	0-84169-00273-0	(2) 1" Male Cold Inlet/Outlet Main Ports and (1) 1" Male Hot Inlet Main Port, (9) 1/2" Male Hot Outlet Branch Ports, (15) 1/2" Male Cold Outlet Branch Ports, with (24) 1/2" QPBV3X Polymer Ball Valves	21	1
QPPM12H18C-3	0-84169-00276-1	(2) 1" Male Cold Inlet/Outlet Main Ports and (1) 1" Male Hot Inlet Main Port, (12) 1/2" Male Hot Outlet Branch Ports, (18) 1/2" Male Cold Outlet Branch Ports, with (30) 1/2" QPBV3X Polymer Ball Valves	21	1
QPPM15H21C-3	0-84169-00279-2	(2) 1" Male Cold Inlet/Outlet Main Ports and (1) 1" Male Hot Inlet Main Port, (15) 1/2" Male Hot Outlet Branch Ports, (21) 1/2" Male Cold Outlet Branch Ports, with (36) 1/2" QPBV3X Polymer Ball Valves	21	1
QPPM18H24C-3	0-84169-11703-8	(2) 1" Male Cold Inlet/Outlet Main Ports and (1) 1" Male Hot Inlet Main Port, (18) 1/2" Male Hot Outlet Branch Ports, (24) 1/2" Male Cold Outlet Branch Ports with (42) 1/2" QPBV3X Polymer Ball Valves	21	1
PREASSEMBLED QICKPORT® MANIFOLDS WITH 1/2" PLASTIC BALL VALVES FOR HOMES WITH WATER CONDITIONERS				
QPPM9H9C6NS-3	0-84169-00619-6	(1) 1" Male Cold Conditioned Inlet Main Port, (1) 1" Male Hot Conditioned Inlet Main Port and (1) 1" Male Cold Non-Conditioned Inlet Main Port, (9) 1/2" Male Hot Conditioned Outlet Branch Ports, (9) 1/2" Male Cold Conditioned Outlet Branch Ports, (6) 1/2" Male Cold Non-Conditioned Outlet Branch Ports with (24) 1/2" QPBV3X Polymer Ball Valves	21	1
QPPM12H12C6NS-3	0-84169-00611-0	(1) 1" Male Cold Conditioned Inlet Main Port, (1) 1" Male Hot Conditioned Inlet Main Port and (1) 1" Male Cold Non-Conditioned Inlet Main Port, (12) 1/2" Male Hot Conditioned Outlet Branch Ports, (12) 1/2" Male Cold Conditioned Outlet Branch Ports, (6) 1/2" Male Cold Non-Conditioned Outlet Branch Ports with (30) 1/2" QPBV3X Polymer Ball Valves	21	1
QPPM15H15C6NS-3	0-84169-00613-4	(1) 1" Male Cold Conditioned Inlet Main Port, (1) 1" Male Hot Conditioned Inlet Main Port and (1) 1" Male Cold Non-Conditioned Inlet Main Port, (15) 1/2" Male Hot Conditioned Outlet Branch Ports, (15) 1/2" Male Cold Conditioned Outlet Branch Ports, (6) 1/2" Male Cold Non-Conditioned Outlet Branch Ports with (36) 1/2" QPBV3X Polymer Ball Valves	21	1
QPPM18H18C6NS-3	0-84169-00615-8	(1) 1" Male Cold Conditioned Inlet Main Port, (1) 1" Male Hot Conditioned Inlet Main Port and (1) 1" Male Cold Non-Conditioned Inlet Main Port, (18) 1/2" Male Hot Conditioned Outlet Branch Ports, (18) 1/2" Male Cold Conditioned Outlet Branch Ports, (6) 1/2" Male Cold Non-Conditioned Outlet Branch Ports with (42) 1/2" QPBV3X Polymer Ball Valves	21	1
QPPM21H21C6NS-3	0-84169-00617-2	(1) 1" Male Cold Conditioned Inlet Main Port, (1) 1" Male Hot Conditioned Inlet Main Port and (1) 1" Male Cold Non-Conditioned Inlet Main Port, (21) 1/2" Male Hot Conditioned Outlet Branch Ports, (21) 1/2" Male Cold Conditioned Outlet Branch Ports, (6) 1/2" Male Cold Non-Conditioned Outlet Branch Ports with (48) 1/2" QPBV3X Polymer Ball Valves	21	1

QICKPORT® MANIFOLD SYSTEM (CONTINUED)



PRODUCT NO.	UPC CODE	DESCRIPTION	CATEGORY	BAG QTY.	CARTON QTY.
UNASSEMBLED QICKPORT® POLYMER MANIFOLDS WITHOUT VALVES					
QKIPSP	0-84169-67157-8	QickPort Manifold - Unassembled, Less Valves	21	1	25
ADD-A-PORT® POLYMER MANIFOLD COMPONENTS					
QT553TQP	0-84169-67739-6	QickPort Polymer Tee - 1" x 1" x 1/2"	21	1	25
QT555TQP	0-84169-67166-0	QickPort Polymer Tee - 1"	21	1	15
QE53TQP	0-84169-67740-2	QickPort Polymer Elbow - 1" x 1/2"	21	1	25
QE54TQP	0-84169-68481-3	QickPort Polymer Elbow - 1" x 3/4"	21	1	25
QE55TQP	0-84169-67161-5	QickPort Polymer Elbow - 1"	21	1	25
QC55FQP	0-84169-67699-3	QickPort Polymer Coupling - 1"	21	1	25
QICKPORT® 1" INLET AND OUTLET CONNECTIONS					
QQSFC45GX	0-84169-01668-3	(Crimp) XL Brass Swivel Adapter - 3/4" Barb x 1" FPT Brass Swivel Nut	12C	1	50
QQSFC55GX	0-84169-01669-0	(Crimp) XL Brass Swivel Adapter - 1" Barb x 1" FPT Brass Swivel Nut	12C	1	50
QQTFC45GX	0-84169-01667-6	XL Brass Swivel Adapter - 3/4" MIP x 1" FPT Brass Swivel Nut	12C	1	50
QQPSFC45X	0-84169-01325-5	(Crimp) CR Polymer Swivel Adapter - 3/4" Barb x 1" FPT Brass Swivel Nut	28A	100	500
QQPSFC55X	0-84169-01326-2	(Crimp) CR Polymer Swivel Adapter - 1" Barb x 1" FPT Brass Swivel Nut	28A	100	500
QFNCR4QP	0-84169-67377-0	QickPort - 1" Female Thread x 3/4" Nominal Pipe - Nut-Ring-Cone	21	1	50
MANCOUPLINGG	0-84169-01670-6	QickPort XL Brass 1" Swivel Coupling	21	1	50
QTC5FBG	0-84169-01444-3	QickPort XL Brass 1" Cap	21	1	100
QICKPORT® OUTLET VALVES - POLYMER					
QPBV2X	0-84169-68025-9	(Crimp) QickPort Polymer Ball Valve - 3/8" Barb x 1/2" FPT Plastic Swivel Nut	21	25	100
QPBV3X	0-84169-67981-9	(Crimp) QickPort Polymer Ball Valve - 1/2" Barb x 1/2" FPT Plastic Swivel Nut	21	25	100

QICKPORT® MANIFOLD SYSTEM (CONTINUED)

QickPort 1/2" Outlet Connections



FPT Female Adapter x
Nominal Tube – Nut-Ring-
Cone (QAFA33FQP)



FPT Female Adapter x
Nominal Tube – Nut-Ring-
Cone (QFNCR2QP)

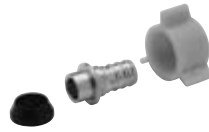

XL Brass Barb x FPT Swivel
Adapter with Plastic Nut
(QQSFC33GXP)



Polymer Swivel Adapter –
3/8" Barb x 1/2" Female NPT
(QQPSFC23X)



Cap
(QTC3FQP)

QickPort Accessories



Mounting Bracket
(QMBP)



Manifold Indicator Labels
(QKLABELS)



Access Panel Door
- 14" x 29" (QKPANEL29)



Access Panel Door
- 14" x 38" (QKPANEL38)

PRODUCT NO.	UPC CODE	DESCRIPTION	CATEGORY	BAG QTY.	CARTON QTY.
QICKPORT® 1/2" OUTLET CONNECTIONS					
QAFA33FQP	0-84169-67849-2	QickPort – 1/2" FPT Female Adapter x 1/2" Nominal Pipe – Nut-Ring-Cone	21	1	50
QFNCR2QP	0-84169-67149-3	QickPort – 1/2" Female Thread x 3/8" Nominal Pipe – Nut-Ring-Cone	21	1	100
QQSFC23GXP	0-84169-01664-5	(Crimp) XL Brass Swivel Adapter – 3/8" Barb x 1/2" FPT Plastic Swivel Nut	12C	100	500
QQSFC33GXP	0-84169-01665-2	(Crimp) XL Brass Swivel Adapter – 1/2" Barb x 1/2" FPT Plastic Swivel Nut	12C	100	500
QQPSFC23X	0-84169-68528-5	(Crimp) CR Polymer Swivel Adapter – 3/8" Barb x 1/2" FPT Plastic Swivel Nut	28A	100	500
QQPSFC33X	0-84169-68529-2	(Crimp) CR Polymer Swivel Adapter – 1/2" Barb x 1/2" FPT Plastic Swivel Nut	28A	100	500
QTC3FQP	0-84169-67167-7	QickPort Polymer Cap – 1/2"	21	1	100
QICKPORT® ACCESSORIES					
QPMB	0-84169-68204-8	Preassembled QickPort Manifold – Between Studs Metal Mounting Bracket	21	1	–
QMBP	0-84169-67158-5	QickPort – Dual Manifold Mounting Bracket (Two required to mount two QKIPSP side by side)	21	1	10
QMBPC	0-84169-68500-1	QickPort – Single Manifold Mounting Bracket (Two required to mount one QKIPSP)	21	1	25
QKLABELS	0-84169-43402-9	QickPort – Manifold Indicator Labels	21	1	50
QKPANEL29	0-84169-67844-7	QickPort Access Panel Door – 14" x 29"	21	Each	–
QKPANEL38	0-84169-67845-4	QickPort Access Panel Door – 14" x 38"	21	Each	–
QKPANEL54	0-84169-68601-5	QickPort Access Panel Door – 14" x 54"	21	Each	–

(CRIMP) COPPER MANIFOLDS

Copper manifolds reduce the number of fittings to streamline a potable plumbing system for home run or multi-port tee method installations.



Copper Manifold – 3/4" XL Brass PEX Inlet, Closed End, and 1/2" XL Brass PEX Outlets (QCM43-4GX)

PRODUCT NO.	UPC CODE	DESCRIPTION	CATEGORY	BAG QTY.	CARTON QTY.
(CRIMP) COPPER MANIFOLDS – 3/4" XL BRASS BARB INLET, CLOSED END, AND 1/2" XL BRASS BARB OUTLETS					
QCM43-4GX	0-84169-01774-1	(Crimp) Copper Manifold w/XL Brass Conn – 3/4" Barb x Closed with 4 (1/2") Barb Outlets	18D	1	25
QCM43-6GX	0-84169-01775-8	(Crimp) Copper Manifold w/XL Brass Conn – 3/4" Barb x Closed with 6 (1/2") Barb Outlets	18D	1	25
QCM43-8GX	0-84169-01776-5	(Crimp) Copper Manifold w/XL Brass Conn – 3/4" Barb x Closed with 8 (1/2") Barb Outlets	18D	1	25
QCM43-12GX	0-84169-01777-2	(Crimp) Copper Manifold w/XL Brass Conn – 3/4" Barb x Closed with 12 (1/2") Barb Outlets	18D	1	25

(CRIMP) XL BRASS/COPPER FITTINGS

With over 30 years of installations, the Zurn PEX XL brass fittings are a reliable joining method for flexible piping.



Tee (QQT333GX)

PRODUCT NO.	UPC CODE	DESCRIPTION	CATEGORY	BAG QTY.	CARTON QTY.
(CRIMP) XL BRASS TEES – SMALL DIAMETER					
QQT222GX	0-84169-01650-8	(Crimp) XL Brass Tee – 3/8" Barb	12C	100	1000
QQT333GX	0-84169-01651-5	(Crimp) XL Brass Tee – 1/2" Barb	12C	50	500
QQT334GX	0-84169-01652-2	(Crimp) XL Brass Tee – 1/2" Barb x 1/2" Barb x 3/4" Barb	12C	25	250
QQT433GX	0-84169-01653-9	(Crimp) XL Brass Tee – 3/4" Barb x 1/2" Barb x 1/2" Barb	12C	50	250
QQT434GX	0-84169-01654-6	(Crimp) XL Brass Tee – 3/4" Barb x 1/2" Barb x 3/4" Barb	12C	25	250
QQT443GX	0-84169-01655-3	(Crimp) XL Brass Tee – 3/4" Barb x 3/4" Barb x 1/2" Barb	12C	50	250
QQT444GX	0-84169-01656-0	(Crimp) XL Brass Tee – 3/4" Barb	12C	50	250
QQT544GX	0-84169-01657-7	(Crimp) XL Brass Tee – 1" Barb x 3/4" Barb x 3/4" Barb	12C	25	100
QQT553GX	0-84169-01658-4	(Crimp) XL Brass Tee – 1" Barb x 1" Barb x 1/2" Barb	12C	25	100
QQT554GX	0-84169-01660-7	(Crimp) XL Brass Tee – 1" Barb x 1" Barb x 3/4" Barb	12C	25	100
QQT555GX	0-84169-01661-4	(Crimp) XL Brass Tee – 1" Barb	12C	25	100

XL BRASS/COPPER FITTINGS (CONTINUED)



XL Brass Tees (QQT777GX)

PRODUCT NO.	UPC CODE	DESCRIPTION	CATEGORY	BAG QTY.	CARTON QTY.
(CRIMP) XL BRASS TEES – LARGE DIAMETER					
QQT654GX	0-84169-11553-9	(Crimp) XL Brass Tee – 1-1/4" Barb x 1" Barb x 3/4" Barb	12D	5	100
QQT663GX	0-84169-01746-8	(Crimp) XL Brass Tee – 1-1/4" Barb x 1-1/4" Barb x 1/2" Barb	12D	10	100
QQT664GX	0-84169-01480-1	(Crimp) XL Brass Tee – 1-1/4" Barb x 1-1/4" Barb x 3/4" Barb	12D	10	100
QQT655GX	0-84169-02031-4	(Crimp) XL Brass Tee – 1-1/4" Barb x 1" Barb x 1" Barb	12D	10	80
QQT665GX	0-84169-02030-7	(Crimp) XL Brass Tee – 1-1/4" Barb x 1-1/4" Barb x 1" Barb	12D	10	80
QQT666GX	0-84169-01481-8	(Crimp) XL Brass Tee – 1-1/4" Barb	12D	10	80
QQT754GX	0-84169-11562-1	(Crimp) XL Brass Tee – 1-1/2" Barb x 1" Barb x 3/4" Barb	12D	5	40
QQT755GX	0-84169-11554-6	(Crimp) XL Brass Tee – 1-1/2" Barb x 1" Barb x 1" Barb	12D	5	40
QQT764GX	0-84169-11563-8	(Crimp) XL Brass Tee – 1-1/2" Barb x 1-1/4" Barb x 3/4" Barb	12D	5	40
QQT765GX	0-84169-02067-3	(Crimp) XL Brass Tee – 1-1/2" Barb x 1-1/4" Barb x 1" Barb	12D	5	75
QQT766GX	0-84169-11565-2	(Crimp) XL Brass Tee – 1-1/2" Barb x 1-1/4" Barb x 1-1/4" Barb	12D	5	40
QQT773GX	0-84169-02068-0	(Crimp) XL Brass Tee – 1-1/2" Barb x 1-1/2" Barb x 1/2" Barb	12D	10	100
QQT774GX	0-84169-01489-4	(Crimp) XL Brass Tee – 1-1/2" Barb x 1-1/2" Barb x 3/4" Barb	12D	10	100
QQT775GX	0-84169-01490-0	(Crimp) XL Brass Tee – 1-1/2" Barb x 1-1/2" Barb x 1" Barb	12D	10	100
QQT776GX	0-84169-02032-1	(Crimp) XL Brass Tee – 1-1/2" Barb x 1-1/2" Barb x 1-1/4" Barb	12D	5	75
QQT777GX	0-84169-01491-7	(Crimp) XL Brass Tee – 1-1/2" Barb	12D	10	100
QQT874GX	0-84169-11566-9	(Crimp) XL Brass Tee – 2" Barb x 1-1/2" Barb x 3/4" Barb	12D	5	40
QQT875GX	0-84169-11567-6	(Crimp) XL Brass Tee – 2" Barb x 1-1/2" Barb x 1" Barb	12D	5	40
QQT876GX	0-84169-11568-3	(Crimp) XL Brass Tee – 2" Barb x 1-1/2" Barb x 1-1/4" Barb	12D	5	40
QQT877GX	0-84169-11555-3	(Crimp) XL Brass Tee – 2" Barb x 1-1/2" Barb x 1-1/2" Barb	12D	5	40
QQT883GX	0-84169-02033-8	(Crimp) XL Brass Tee – 2" Barb x 2" Barb x 1/2" Barb	12D	5	50
QQT884GX	0-84169-02069-7	(Crimp) XL Brass Tee – 2" Barb x 2" Barb x 3/4" Barb	12D	5	50
QQT885GX	0-84169-01500-6	(Crimp) XL Brass Tee – 2" Barb x 2" Barb x 1" Barb	12D	5	60
QQT886GX	0-84169-11556-0	(Crimp) XL Brass Tee – 2" Barb x 2" Barb x 1-1/4" Barb	12D	5	40
QQT887GX	0-84169-02070-3	(Crimp) XL Brass Tee – 2" Barb x 2" Barb x 1-1/2" Barb	12D	5	40
QQT888GX	0-84169-01497-9	(Crimp) XL Brass Tee – 2" Barb	12D	5	40

XL BRASS/COPPER FITTINGS (CONTINUED)



Elbow (QQE33GX)



Male Elbow (QQE33BTGX)



Drop Ear Elbow (QQDE33BFGX)

PRODUCT NO.	UPC CODE	DESCRIPTION	CATEGORY	BAG QTY.	CARTON QTY.
(CRIMP) XL BRASS ELBOWS – SMALL DIAMETER					
QQE33GX	0-84169-01639-3	(Crimp) XL Brass Elbow – 1/2" Barb	12C	50	250
QQE43GX	0-84169-01640-9	(Crimp) XL Brass Elbow – 3/4" Barb x 1/2" Barb	12C	25	150
QQE44GX	0-84169-01641-6	(Crimp) XL Brass Elbow – 3/4" Barb	12C	50	250
QQE55GX	0-84169-01643-0	(Crimp) XL Brass Elbow – 1" Barb	12C	25	100
QQE33BTGX	0-84169-01638-6	(Crimp) XL Brass Male Elbow – 1/2" Barb x 1/2" MPT	12C	25	150
QQDE33BFGX	0-84169-01437-5	(Crimp) XL Brass Drop Ear Elbow – 1/2" Barb x 1/2" FPT	12C	10	50
QQDE44BFGX	0-84169-01438-2	(Crimp) XL Brass Drop Ear Elbow – 3/4" Barb x 3/4" FPT	12C	10	50



Swivel Elbow (QQE33BSGX)



Elbow (QQE88GX)



45° Elbow (QQE8845GX)

PRODUCT NO.	UPC CODE	DESCRIPTION	CATEGORY	BAG QTY.	CARTON QTY.
(CRIMP) XL BRASS SWIVEL ELBOWS – SMALL DIAMETER					
QQE33BSGX	0-84169-01671-3	(Crimp) XL Brass Swivel Elbow – 1/2" Barb x 1/2" FPT Brass Swivel Nut	12C	50	250
QQE33BSGXP	0-84169-01801-4	(Crimp) XL Brass Swivel Elbow – 1/2" Barb x 1/2" FPT Plastic Swivel Nut	12C	50	250
(CRIMP) XL BRASS ELBOWS – LARGE DIAMETER					
QQE66GX	0-84169-01477-1	(Crimp) XL Brass Elbow – 1-1/4" Barb	12D	10	100
QQE77GX	0-84169-01486-3	(Crimp) XL Brass Elbow – 1-1/2" Barb	12D	10	100
QQE88GX	0-84169-01496-2	(Crimp) XL Brass Elbow – 2" Barb	12D	10	40
(CRIMP) XL 45° BRASS ELBOWS – LARGE DIAMETER					
QQE7745GX	0-84169-11570-6	(Crimp) XL Brass 45° Elbow 1-1/2" x 1-1/2" Barb	12D	10	40
QQE8845GX	0-84169-11571-3	(Crimp) XL Brass 45° Elbow – 2" x 2" Barb	12D	10	40

XL BRASS/COPPER FITTINGS (CONTINUED)



Coupling – Small Diameter (QQC33GX)



Coupling – Large Diameter (QQC88GX)

PRODUCT NO.	UPC CODE	DESCRIPTION	CATEGORY	BAG QTY.	CARTON QTY.
(CRIMP) XL BRASS COUPLINGS – SMALL DIAMETER					
QQC22GX	0-84169-01631-7	(Crimp) XL Brass Coupling – 3/8" Barb	12C	50	500
QQC32GX	0-84169-01632-4	(Crimp) XL Brass Coupling – 1/2" Barb x 3/8" Barb	12C	50	500
QQC33GX	0-84169-01633-1	(Crimp) XL Brass Coupling – 1/2" Barb	12C	50	500
QQC43GX	0-84169-01634-8	(Crimp) XL Brass Coupling – 3/4" Barb x 1/2" Barb	12C	50	500
QQC44GX	0-84169-01635-5	(Crimp) XL Brass Coupling – 3/4" Barb	12C	50	250
QQC54GX	0-84169-01636-2	(Crimp) XL Brass Coupling – 1" Barb x 3/4" Barb	12C	50	250
QQC55GX	0-84169-01637-9	(Crimp) XL Brass Coupling – 1" Barb	12C	50	250
(CRIMP) XL BRASS COUPLINGS – LARGE DIAMETER					
QQC64GX	0-84169-02064-2	(Crimp) XL Brass Coupling – 1-1/4" Barb x 3/4" Barb	12D	10	80
QQC65GX	0-84169-01475-7	(Crimp) XL Brass Coupling – 1-1/4" Barb x 1" Barb	12D	10	50
QQC66GX	0-84169-01476-4	(Crimp) XL Brass Coupling – 1-1/4" Barb	12D	10	100
QQC74GX	0-84169-02065-9	(Crimp) XL Brass Coupling – 1-1/2" Barb x 3/4" Barb	12D	10	100
QQC75GX	0-84169-02066-6	(Crimp) XL Brass Coupling – 1-1/2" Barb x 1" Barb	12D	10	100
QQC76GX	0-84169-01484-9	(Crimp) XL Brass Coupling – 1-1/2" Barb x 1-1/4" Barb	12D	10	100
QQC77GX	0-84169-01485-6	(Crimp) XL Brass Coupling – 1-1/2" Barb	12D	10	100
QQC85GX	0-84169-11551-5	(Crimp) XL Brass Coupling – 2" Barb x 1" Barb	12D	5	40
QQC86GX	0-84169-11552-2	(Crimp) XL Brass Coupling – 2" Barb x 1-1/4" Barb	12D	5	40
QQC87GX	0-84169-01494-8	(Crimp) XL Brass Coupling – 2" Barb x 1-1/2" Barb	12D	5	40
QQC88GX	0-84169-01495-5	(Crimp) XL Brass Coupling – 2" Barb	12D	5	40

XL BRASS/COPPER FITTINGS (CONTINUED)



Sweat Adapter (QQ700X)



Sweat Adapter - Large Diameter (QQ1050GX)

PRODUCT NO.	UPC CODE	DESCRIPTION	CATEGORY	BAG QTY.	CARTON QTY.
(CRIMP) SWEAT ADAPTERS - SMALL DIAMETER					
QQ650CX	0-84169-00703-2	(Crimp) Copper Male Sweat Adapter - 1/2" Male Sweat x 1/2" Barb	18A	50	500
QQ675CX	0-84169-00704-9	(Crimp) Copper Male Sweat Adapter - 3/4" Male Sweat x 3/4" Barb	18A	50	250
QQ700CX	0-84169-00705-6	(Crimp) Copper Male Sweat Adapter - 1" Male Sweat x 1" Barb	18A	25	100
QQ750CX	0-84169-00753-7	(Crimp) Copper Female Sweat Adapter - 1/2" Female Sweat x 1/2" Barb	18A	50	500
QQ770CX	0-84169-00754-4	(Crimp) Copper Female Sweat Adapter - 3/4" Female Sweat x 1/2" Barb	18A	25	100
QQ775CX	0-84169-00755-1	(Crimp) Copper Female Sweat Adapter - 3/4" Female Sweat x 3/4" Barb	18A	50	250
QQ800CX	0-84169-00756-8	(Crimp) Copper Female Sweat Adapter - 1" Female Sweat x 1" Barb	18A	25	100
QQ650GX	0-84169-11677-2	(Crimp) XL Brass Male Sweat Adapter - 1/2" Male Sweat x 1/2" Barb	18A	50	500
QQ675GX	0-84169-11678-9	(Crimp) XL Brass Male Sweat Adapter - 3/4" Male Sweat x 3/4" Barb	18A	50	250
QQ700GX	0-84169-11514-0	(Crimp) XL Brass Male Sweat Adapter - 1" Male Sweat x 1" Barb	18A	25	100
QQ750GX	0-84169-11679-6	(Crimp) XL Brass Female Sweat Adapter - 1/2" Female Sweat x 1/2" Barb	18A	50	500
QQ770GX	0-84169-11680-2	(Crimp) XL Brass Female Sweat Adapter - 3/4" Female Sweat x 1/2" Barb	18A	50	100
QQ775GX	0-84169-11681-9	(Crimp) XL Brass Female Sweat Adapter - 3/4" Female Sweat x 3/4" Barb	18A	50	250
QQ800GX	0-84169-11515-7	(Crimp) XL Brass Female Sweat Adapter - 1" Female Sweat x 1" Barb	18A	25	100
(CRIMP) XL BRASS SWEAT ADAPTERS - LARGE DIAMETER					
QQ812GX	0-84169-01474-0	(Crimp) XL Brass Female Sweat Adapter - 1-1/4" Female Sweat x 1-1/4" Barb	12D	10	50
QQ950GX	0-84169-01483-2	(Crimp) XL Brass Female Sweat Adapter - 1-1/2" Female Sweat x 1-1/2" Barb	12D	10	50
QQ1050GX	0-84169-01493-1	(Crimp) XL Brass Female Sweat Adapter - 2" Female Sweat x 2" Barb	12D	5	40
QQ712GX	0-84169-02063-5	(Crimp) XL Brass Male Sweat Adapter - 1-1/4" Male Sweat x 1-1/4" Barb	12D	10	100
QQ900GX	0-84169-02034-5	(Crimp) XL Brass Male Sweat Adapter - 1-1/2" Male Sweat x 1-1/2" Barb	12D	5	100
QQ975GX	0-84169-02060-4	(Crimp) XL Brass Male Sweat Adapter - 2" Male Sweat x 2" Barb	12D	5	100



XL Brass Transition Coupling
- Zurn PEX to Polybutylene (QQC33CGXNPK1)

PRODUCT NO.	UPC CODE	DESCRIPTION	CATEGORY	BAG QTY.	CARTON QTY.
(CRIMP) XL BRASS TRANSITIONAL FITTINGS (ZURN PEX TO POLYBUTYLENE)					
QQC33CGXNPK1	0-84169-11580-5	(Crimp) XL Brass Transition Coupling - 1/2" CTS PEX x 1/2" CTS Polybutylene	18A	10	270
QQC44CGXNPK1	0-84169-11581-2	(Crimp) XL Brass Transition Coupling - 3/4" CTS PEX x 3/4" CTS Polybutylene	18A	10	270

XL BRASS/COPPER FITTINGS (CONTINUED)



Male Adapter
(QQMC33GX)



Male Adapter - Large Diameter
(QQMC88GX)



Female Swivel Adapter
(QQSFC44GX)

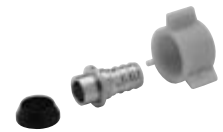

Female Swivel Adapter
(QQSFC33GXP)



Female Non Swivel Adapters
- Small Diameter (QQUFC34GX)



Female Non Swivel Adapters
- Large Diameter (QQUFC77GX)

PRODUCT NO.	UPC CODE	DESCRIPTION	CATEGORY	BAG QTY.	CARTON QTY.
(CRIMP) XL BRASS MALE ADAPTERS					
QQMC33GX	0-84169-01644-7	(Crimp) XL Brass Male Adapter - 1/2" Barb x 1/2" MPT	12C	50	250
QQMC34GX	0-84169-01645-4	(Crimp) XL Brass Male Adapter - 1/2" Barb x 3/4" MPT	12C	50	250
QQMC43GX	0-84169-01646-1	(Crimp) XL Brass Male Adapter - 3/4" Barb x 1/2" MPT	12C	50	250
QQMC44GX	0-84169-01647-8	(Crimp) XL Brass Male Adapter - 3/4" Barb x 3/4" MPT	12C	50	250
QQMC45GX	0-84169-01648-5	(Crimp) XL Brass Male Adapter - 3/4" Barb x 1" MPT	12C	25	100
QQMC54GX	0-84169-01649-2	(Crimp) XL Brass Male Adapter - 1" Barb x 3/4" MPT	12C	25	100
QQMC55GX	0-84169-01676-8	(Crimp) XL Brass Male Adapter - 1" Barb x 1" MPT	12C	25	100
(CRIMP) XL BRASS MALE ADAPTERS - LARGE DIAMETER					
QQMC65GX	0-84169-02036-9	(Crimp) XL Brass Male Adapter - 1-1/4" Barb x 1" MPT	12D	10	100
QQMC66GX	0-84169-01478-8	(Crimp) XL Brass Male Adapter - 1-1/4" Barb x 1-1/4" MPT	12D	10	100
QQMC77GX	0-84169-01487-0	(Crimp) XL Brass Male Adapter - 1-1/2" Barb x 1-1/2" MPT	12D	10	100
QQMC88GX	0-84169-01498-6	(Crimp) XL Brass Male Adapter - 2" Barb x 2" MPT	12D	5	40
(CRIMP) XL BRASS SWIVEL ADAPTERS					
QQSFC23GXP	0-84169-01664-5	(Crimp) XL Brass Swivel Adapter - 3/8" Barb x 1/2" FPT Plastic Swivel Nut	12C	100	500
QQSFC33GXP	0-84169-01665-2	(Crimp) XL Brass Swivel Adapter - 1/2" Barb x 1/2" FPT Plastic Swivel Nut	12C	100	500
QQSFC44GX	0-84169-01666-9	(Crimp) XL Brass Swivel Adapter - 3/4" Barb x 3/4" FPT Brass Swivel Nut	12C	50	250
QQSFC45GX	0-84169-01668-3	(Crimp) XL Brass Swivel Adapter - 3/4" Barb x 1" FPT Brass Swivel Nut	12C	1	50
QQSFC55GX	0-84169-01669-0	(Crimp) XL Brass Swivel Adapter - 1" Barb x 1" FPT Brass Swivel Nut	12C	1	50
(CRIMP) XL BRASS FEMALE ADAPTERS - SMALL DIAMETER					
QQUFC33GX	0-84169-01439-9	(Crimp) XL Brass Female Adapter - 1/2" Barb x 1/2" FPT	12C	50	250
QQUFC34GX	0-84169-01440-5	(Crimp) XL Brass Female Adapter - 1/2" Barb x 3/4" FPT	12C	50	250
QQUFC44GX	0-84169-01441-2	(Crimp) XL Brass Female Adapter - 3/4" Barb x 3/4" FPT	12C	50	250
QQUFC55GX	0-84169-01442-9	(Crimp) XL Brass Female Adapter - 1" Barb x 1" FPT	12C	25	100
(CRIMP) XL BRASS FEMALE ADAPTERS - LARGE DIAMETER					
QQUFC66GX	0-84169-01482-5	(Crimp) XL Brass Female Adapter - 1-1/4" Barb x 1-1/4" FPT	12D	10	50
QQUFC77GX	0-84169-01492-4	(Crimp) XL Brass Female Adapter - 1-1/2" Barb x 1-1/2" FPT	12D	10	50
QQUFC88GX	0-84169-11561-4	(Crimp) XL Brass Female Adapter - 2" Barb x 2" FPT	12D	10	50

XL BRASS/COPPER FITTINGS (CONTINUED)



Copper Stubout Elbow (QSTUBLXX)



Copper Stubout Elbow (QSTUBLXXF)



Copper Stubout Elbow (QSTUBL6XX)

PRODUCT NO.	UPC CODE	DESCRIPTION	CATEGORY	BAG QTY.	CARTON QTY.
(CRIMP) COPPER STUBOUTS					
QSTUBLXX	0-84169-48260-0	(Crimp) Copper Stubout – 8" Elbow – 1/2" Barb x 1/2" Nominal	18A	50	50
QSTUBLXX4	0-84169-01292-0	(Crimp) Copper Stubout – 8" Elbow – 3/4" Barb x 3/4" Nominal	18A	25	50
QSTUBLXX5	0-84169-01293-7	(Crimp) Copper Stubout – 8" Elbow – 1" Barb x 1" Nominal	18A	25	50
QSTUBLXXF	0-84169-67903-1	(Crimp) Copper Stubout – 8" Elbow – 1/2" Barb x 1/2" Nominal with Nailing Flange	18A	50	50
QSTUBL6XX	0-84169-48261-7	(Crimp) Copper Stubout – 6" Elbow – 1/2" Barb x 1/2" Nominal	18A	50	50
QSTUB12XX	0-84169-68931-3	(Crimp) Copper Stubout – 12" Straight – 1/2" Barb x 1/2" Nominal	18A	100	100



Copper Elbow (QQFCEA23)



Copper Elbow (QQMCEA23S)



Copper Elbow (QQMCEA44)

PRODUCT NO.	UPC CODE	DESCRIPTION	CATEGORY	BAG QTY.	CARTON QTY.
(CRIMP) COPPER SWEAT ELBOWS – TUB/SHOWER					
QQFCEA23	0-84169-67907-9	(Crimp) Copper Female Sweat Elbow 1-5/8"L – 3/8" Barb x 1/2" Female Sweat	18A	10	100
QQFCEA33	0-84169-67908-6	(Crimp) Copper Female Sweat Elbow 1-5/8"L – 1/2" Barb x 1/2" Female Sweat	18A	10	100
QQFCEA44	0-84169-67909-3	(Crimp) Copper Female Sweat Elbow 2"L – 3/4" Barb x 3/4" Female Sweat	18A	10	100
QQMCEA23S	0-84169-67938-3	(Crimp) Copper Male Sweat Elbow 1-5/8"L – 3/8" Barb x 1/2" Male Sweat	18A	10	100
QQMCEA33S	0-84169-67939-0	(Crimp) Copper Male Sweat Elbow 1-5/8"L – 1/2" Barb x 1/2" Male Sweat	18A	10	100
QQMCEA23	0-84169-67904-8	(Crimp) Copper Male Sweat Elbow 4"L – 3/8" Barb x 1/2" Male Sweat	18A	10	100
QQMCEA33	0-84169-67905-5	(Crimp) Copper Male Sweat Elbow 4"L – 1/2" Barb x 1/2" Male Sweat	18A	10	100
QQMCEA44	0-84169-67906-2	(Crimp) Copper Male Sweat Elbow 6"L – 3/4" Barb x 3/4" Male Sweat	18A	10	100

XL BRASS/COPPER FITTINGS (CONTINUED)



Plug – Small Diameter (QQP3GX)



Plug – Large Diameter (QQP6GX)

PRODUCT NO.	UPC CODE	DESCRIPTION	CATEGORY	BAG QTY.	CARTON QTY.
(CRIMP) XL BRASS PLUGS – SMALL DIAMETER					
QQP2GX	0-84169-01433-7	(Crimp) XL Brass Plug – 3/8" Barb	12C	100	1000
QQP3GX	0-84169-01434-4	(Crimp) XL Brass Plug – 1/2" Barb	12C	100	1000
QQP4GX	0-84169-01435-1	(Crimp) XL Brass Plug – 3/4" Barb	12C	100	500
QQP5GX	0-84169-01436-8	(Crimp) XL Brass Plug – 1" Barb	12C	50	250
(CRIMP) XL BRASS PLUGS – LARGE DIAMETER					
QQP6GX	0-84169-01479-5	(Crimp) XL Brass Plug – 1-1/4" Barb	12D	10	50
QQP7GX	0-84169-01488-7	(Crimp) XL Brass Plug – 1-1/2" Barb	12D	10	50
QQP8GX	0-84169-01499-3	(Crimp) XL Brass Plug – 2" Barb	12D	5	40



Test Plug (QXP3XP)

PRODUCT NO.	UPC CODE	DESCRIPTION	CATEGORY	BAG QTY.	CARTON QTY.
(CRIMP) TEMPORARY TEST PLUGS – PLASTIC					
QXP2XP	0-84169-67891-1	(Crimp) Temporary Test Plug – Plastic – 3/8" Barb	12A	100	1000
QXP3XP	0-84169-67768-6	(Crimp) Temporary Test Plug – Plastic – 1/2" Barb	12A	100	1000
QXP4XP	0-84169-67892-8	(Crimp) Temporary Test Plug – Plastic – 3/4" Barb	12A	100	500
QXP5XP	0-84169-67893-5	(Crimp) Temporary Test Plug – Plastic – 1" Barb	12A	50	250



Water Heater Connector (S6713NB18GX)

PRODUCT NO.	UPC CODE	DESCRIPTION	CATEGORY	BAG QTY.	CARTON QTY.
(CRIMP) COPPER WATER HEATER CONNECTOR					
S6713NB18GX	0-84169-01663-8	(Crimp) Water Heater Connector – 3/4" FPT x 3/4" XL Brass Barb – 18" Long	18C	25	25

(CRIMP) QICKSERT CR® FITTINGS

The durable QickSert CR polymer material provides corrosion and chemical/chlorine resistance, ideal for aggressive water environments. For use with Zurn PEX® potable (non-barrier) piping.



Polymer Couplings

PRODUCT NO.	UPC CODE	DESCRIPTION	CATEGORY	BAG QTY.	CARTON QTY.
(CRIMP) QICKSERT CR POLYMER COUPLINGS					
QQPC33X	0-84169-68397-7	(Crimp) CR Polymer Coupling – 1/2" Barb	28A	50	500
QQPC43X	0-84169-68399-1	(Crimp) CR Polymer Coupling – 3/4" Barb x 1/2" Barb	28A	50	500
QQPC44X	0-84169-68398-4	(Crimp) CR Polymer Coupling – 3/4" Barb	28A	50	250
QQPC54X	0-84169-68595-7	(Crimp) CR Polymer Coupling – 1" Barb x 3/4" Barb	28A	50	250
QQPC55X	0-84169-68587-2	(Crimp) CR Polymer Coupling – 1" Barb	28A	50	250
QQPC65X	0-84169-11657-4	(Crimp) CR Polymer Coupling – 1-1/4" Barb x 1" Barb	28B	10	100
QQPC66X	0-84169-11658-1	(Crimp) CR Polymer Coupling – 1-1/4" Barb x 1-1/4" Barb	28B	10	100
QQPC75X	0-84169-11663-5	(Crimp) CR Polymer Coupling – 1-1/2" Barb x 1" Barb	28B	10	100
QQPC76X	0-84169-11666-6	(Crimp) CR Polymer Coupling – 1-1/2" Barb x 1-1/4" Barb	28B	10	100
QQPC77X	0-84169-11665-9	(Crimp) CR Polymer Coupling – 1-1/2" Barb x 1-1/2" Barb	28B	10	100
QQPC87X	0-84169-11671-0	(Crimp) CR Polymer Coupling – 2" Barb x 1-1/2" Barb	28B	5	40
QQPC88X	0-84169-11672-7	(Crimp) CR Polymer Coupling – 2" Barb x 2" Barb	28B	5	40



Polymer Male Adapters

PRODUCT NO.	UPC CODE	DESCRIPTION	CATEGORY	BAG QTY.	CARTON QTY.
(CRIMP) QICKSERT CR POLYMER MALE ADAPTERS					
QQPMC33X	0-84169-68400-4	(Crimp) CR Polymer Male Adapter – 1/2" Barb x 1/2" MPT	28A	50	250
QQPMC34X	0-84169-68401-1	(Crimp) CR Polymer Male Adapter – 1/2" Barb x 3/4" MPT	28A	50	250
QQPMC44X	0-84169-68402-8	(Crimp) CR Polymer Male Adapter – 3/4" Barb x 3/4" MPT	28A	50	250
QQPMC55X	0-84169-68589-6	(Crimp) CR Polymer Male Adapter – 1" Barb x 1" MPT	28A	25	100

QICKSERT CR® FITTINGS (CONTINUED)



Polymer Elbows (Barb x NPT)

PRODUCT NO.	UPC CODE	DESCRIPTION	CATEGORY	BAG QTY.	CARTON QTY.
(CRIMP) QICKSERT CR POLYMER MALE ELBOWS (BARB X MPT)					
QQPE32BTX	0-84169-68404-2	(Crimp) CR Polymer Male Elbow - 1/2" Barb x 3/8" MPT	28A	25	150
QQPE33BTX	0-84169-68415-8	(Crimp) CR Polymer Male Elbow - 1/2" Barb x 1/2" MPT	28A	25	150
QQPE44BTX	0-84169-68405-9	(Crimp) CR Polymer Male Elbow - 3/4" Barb x 3/4" MPT	28A	10	50



Polymer Elbows (Barb x Barb)

PRODUCT NO.	UPC CODE	DESCRIPTION	CATEGORY	BAG QTY.	CARTON QTY.
(CRIMP) QICKSERT CR POLYMER ELBOWS					
QQPE33X	0-84169-68406-6	(Crimp) CR Polymer Elbow - 1/2" Barb	28A	50	250
QQPE43X	0-84169-68407-3	(Crimp) CR Polymer Elbow - 3/4" Barb x 1/2" Barb	28A	50	400
QQPE44X	0-84169-68408-0	(Crimp) CR Polymer Elbow - 3/4" Barb	28A	50	250
QQPE55X	0-84169-68590-2	(Crimp) CR Polymer Elbow - 1" Barb	28A	25	100
QQPE66X	0-84169-11659-8	(Crimp) CR Polymer Elbow - 1-1/4" Barb	28B	10	100
QQPE77X	0-84169-11667-3	(Crimp) CR Polymer Elbow - 1-1/2" Barb	28B	10	100
QQPE88X	0-84169-11673-4	(Crimp) CR Polymer Elbow - 2" Barb	28B	5	40



Polymer Swivel Elbows

PRODUCT NO.	UPC CODE	DESCRIPTION	CATEGORY	BAG QTY.	CARTON QTY.
(CRIMP) QICKSERT CR POLYMER SWIVEL ELBOWS					
QQPE33BSX	0-84169-68531-5	(Crimp) CR Polymer Swivel Elbow - 1/2" Barb x 1/2" FPT Plastic Swivel Nut	28A	50	250
QQPE44BSX	0-84169-68532-2	(Crimp) CR Polymer Swivel Elbow - 3/4" Barb x 3/4" FPT Plastic Swivel Nut	28A	50	250

QICKSERT CR® FITTINGS (CONTINUED)



Polymer Tee (QQPT885X)



Polymer Tee (QQPT666X)

PRODUCT NO.	UPC CODE	DESCRIPTION	CATEGORY	BAG QTY.	CARTON QTY.
(CRIMP) QICKSERT CR POLYMER TEES					
QQPT333X	0-84169-68409-7	(Crimp) CR Polymer Tee – 1/2" Barb	28A	50	500
QQPT334X	0-84169-68410-3	(Crimp) CR Polymer Tee – 1/2" Barb x 1/2" Barb x 3/4" Barb	28A	25	250
QQPT433X	0-84169-68411-0	(Crimp) CR Polymer Tee – 3/4" Barb x 1/2" Barb x 1/2" Barb	28A	50	250
QQPT434X	0-84169-68412-7	(Crimp) CR Polymer Tee – 3/4" Barb x 1/2" Barb x 3/4" Barb	28A	25	250
QQPT443X	0-84169-68413-4	(Crimp) CR Polymer Tee – 3/4" Barb x 3/4" Barb x 1/2" Barb	28A	50	250
QQPT444X	0-84169-68414-1	(Crimp) CR Polymer Tee – 3/4" Barb	28A	50	250
QQPT445X	0-84169-00521-2	(Crimp) CR Polymer Tee – 3/4" Barb x 3/4" Barb x 1" Barb	28A	25	100
QQPT544X	0-84169-68591-9	(Crimp) CR Polymer Tee – 1" Barb x 3/4" Barb x 3/4" Barb	28A	25	100
QQPT553X	0-84169-68592-6	(Crimp) CR Polymer Tee – 1" Barb x 1" Barb x 1/2" Barb	28A	25	100
QQPT554X	0-84169-68593-3	(Crimp) CR Polymer Tee – 1" Barb x 1" Barb x 3/4" Barb	28A	25	100
QQPT555X	0-84169-68594-0	(Crimp) CR Polymer Tee – 1" Barb	28A	25	100
QQPT664X	0-84169-11660-4	(Crimp) CR Polymer Tee – 1-1/4" Barb x 1-1/4" Barb x 3/4" Barb	28B	10	100
QQPT665X	0-84169-11661-1	(Crimp) CR Polymer Tee – 1-1/4" Barb x 1-1/4" Barb x 1" Barb	28B	10	80
QQPT666X	0-84169-11662-8	(Crimp) CR Polymer Tee – 1-1/4" Barb x 1-1/4" Barb x 1-1/4" Barb	28B	10	80
QQPT774X	0-84169-11668-0	(Crimp) CR Polymer Tee – 1-1/2" Barb x 1-1/2" Barb x 3/4" Barb	28B	10	100
QQPT775X	0-84169-11669-7	(Crimp) CR Polymer Tee – 1-1/2" Barb x 1-1/2" Barb x 1" Barb	28B	10	100
QQPT777X	0-84169-11670-3	(Crimp) CR Polymer Tee – 1-1/2" Barb x 1-1/2" Barb x 1-1/2" Barb	28B	10	80
QQPT884X	0-84169-11674-1	(Crimp) CR Polymer Tee – 2" Barb x 2" Barb x 3/4" Barb	28B	5	40
QQPT885X	0-84169-11675-8	(Crimp) CR Polymer Tee – 2" Barb x 2" Barb x 1" Barb	28B	5	40
QQPT888X	0-84169-11676-5	(Crimp) CR Polymer Tee – 2" Barb	28B	5	40



Polymer Swivel Adapter (QQPSFC23X)

PRODUCT NO.	UPC CODE	DESCRIPTION	CATEGORY	BAG QTY.	CARTON QTY.
(CRIMP) QICKSERT CR POLYMER SWIVEL ADAPTERS					
QQPSFC23X	0-84169-68528-5	(Crimp) CR Polymer Swivel Adapter – 3/8" Barb x 1/2" FPT Plastic Swivel Nut	28A	100	500
QQPSFC33X	0-84169-68529-2	(Crimp) CR Polymer Swivel Adapter – 1/2" Barb x 1/2" FPT Plastic Swivel Nut	28A	100	500
QQPSFC44X	0-84169-68530-8	(Crimp) CR Polymer Swivel Adapter – 3/4" Barb x 3/4" FPT Plastic Swivel Nut	28A	50	250
QQPSFC45X	0-84169-01325-5	(Crimp) CR Polymer Swivel Adapter – 3/4" Barb x 1" FPT Brass Swivel Nut	28A	100	500
QQPSFC55X	0-84169-01326-2	(Crimp) CR Polymer Swivel Adapter – 1" Barb x 1" FPT Brass Swivel Nut	28A	100	500

QICK SERT CR® FITTINGS (CONTINUED)



Polymer Ball Valve (QPBV3X)

PRODUCT NO.	UPC CODE	DESCRIPTION	CATEGORY	BAG QTY.	CARTON QTY.
(CRIMP) QICKSERT CR POLYMER BALL VALVES					
QPBV2X	0-84169-68025-9	(Crimp) QickPort Polymer Ball Valve – 3/8" Barb x 1/2" FPT Plastic Swivel Nut	21	25	100
QPBV3X	0-84169-67981-9	(Crimp) QickPort Polymer Ball Valve – 1/2" Barb x 1/2" FPT Plastic Swivel Nut	21	25	100



Polymer Multi-port Tee (QPM43-4)



Polymer Multi-port Tee (QPM43-5)

PRODUCT NO.	UPC CODE	DESCRIPTION	CATEGORY	BAG QTY.	CARTON QTY.
(CRIMP) QICKSERT CR POLYMER MULTI-PORT TEES					
QPM43-3	0-84169-00621-9	(Crimp) CR Polymer Multi-Port Tee – (1) 3/4" Barb Inlet with (3) 1/2" Barb Outlets	28A	1	10
QPM43-4	0-84169-00620-2	(Crimp) CR Polymer Multi-Port Tee – (1) 3/4" Barb Inlet with (4) 1/2" Barb Outlets	28A	1	10
QPM43-5	0-84169-00606-6	(Crimp) CR Polymer Multi-Port Tee – (1) 3/4" Barb Inlet with (5) 1/2" Barb Outlets	28A	1	10
QPM443-2	0-84169-11534-8	(Crimp) CR Polymer Multi-Port Tee – (2) 3/4" Barb Inlet/Outlet with (2) 1/2" Barb Branches	28A	1	10
QPM443-3	0-84169-11535-5	(Crimp) CR Polymer Multi-Port Tee – (2) 3/4" Barb Inlet/Outlet with (3) 1/2" Barb Branches	28A	1	10
QPM443-4	0-84169-11536-2	(Crimp) CR Polymer Multi-Port Tee – (2) 3/4" Barb Inlet/Outlet with (4) 1/2" Barb Branches	28A	1	10
QPM53-3	0-84169-11522-5	(Crimp) CR Polymer Multi-Port Tee – (1) 1" Barb Inlet (Closed End) w/ (3) 1/2" Barb Branches	28A	1	10
QPM53-4	0-84169-11520-1	(Crimp) CR Polymer Multi-Port Tee – (1) 1" Barb Inlet (Closed End) w/ (4) 1/2" Barb Branches	28A	1	10
QPM53-5	0-84169-11521-8	(Crimp) CR Polymer Multi-Port Tee – (1) 1" Barb Inlet (Closed End) w/ (5) 1/2" Barb Branches	28A	1	10
QPM553-3	0-84169-11517-1	(Crimp) CR Polymer Multi-Port Tee – (2) 1" Barb Inlet/Outlet with (3) 1/2" Barb Branches	28A	1	10
QPM553-4	0-84169-11518-8	(Crimp) CR Polymer Multi-Port Tee – (2) 1" Barb Inlet/Outlet with (4) 1/2" Barb Branches	28A	1	10
QPM553-5	0-84169-11519-5	(Crimp) CR Polymer Multi-Port Tee – (2) 1" Barb Inlet/Outlet with (5) 1/2" Barb Branches	28A	1	10

CRIMP RINGS

Zurn offers a wide range of crimp rings for easy installation and leak-free connections in proven ASTM F1807 insert and crimp fitting systems. Crimp systems are immediately full strength upon installation, provide 360 degree uniform pressure, and deliver more flow than required by fixture demand.



Copper Crimp Rings



QickCap® Copper Crimp Rings with Positioning Cap



QickClamp® System



Stainless Steel Crimp Rings

PRODUCT NO.	UPC CODE	DESCRIPTION	CATEGORY	BAG QTY.	CARTON QTY.
COPPER CRIMP RINGS					
The traditional copper crimp ring has been the industry standard for over 30 years for leak-free connections. Compatible with Zurn PEX® potable (non-barrier) piping, Performa®, hy-PE-RTube, as well as Zurn PEX brass and QickSert CR® fittings. Not compatible with Alumicor® piping and fittings.					
QCR2X	0-84169-07618-2	Copper Crimp Ring – 3/8"	18B	100	1000
QCR3X	0-84169-07633-5	Copper Crimp Ring – 1/2"	18B	100	1000
QCRJX	0-84169-10758-9	Copper Crimp Ring – 5/8"	18B	100	500
QCR4X	0-84169-07648-9	Copper Crimp Ring – 3/4"	18B	100	500
QCR5X	0-84169-48151-1	Copper Crimp Ring – 1"	18B	100	500
QCR6X	0-84169-68390-8	Copper Crimp Ring – 1-1/4"	18B	50	250
QCR7X	0-84169-00205-1	Copper Crimp Ring – 1-1/2"	18B	25	100
QCR8X	0-84169-00628-8	Copper Crimp Ring – 2"	18B	25	100
QICKCAP® COPPER CRIMP RINGS WITH POSITIONING CAP					
The QickCap copper crimp rings with positioning cap properly aligns crimp ring, piping, and fitting to ease and speed installation. Compatible with Zurn PEX® potable (non-barrier) piping, Performa®, hy-PE-RTube, as well as Zurn PEX brass and QickSert CR® fittings. Not compatible with Alumicor® piping and fittings.					
QCR3XPC	0-84169-11577-5	QickCap Copper Crimp Ring w/Positioning Cap – 1/2"	18B	100	1000
QCR4XPC	0-84169-11578-2	QickCap Copper Crimp Ring w/Positioning Cap – 3/4"	18B	100	500
QCR5XPC	0-84169-11579-9	QickCap Copper Crimp Ring w/Positioning Cap – 1"	18B	100	500
QCR6XPC	0-84169-11539-3	QickCap Copper Crimp Ring w/Positioning Cap – 1-1/4"	18B	50	250
QCR7XPC	0-84169-11538-6	QickCap Copper Crimp Ring w/Positioning Cap – 1-1/2"	18B	25	100
QCR8XPC	0-84169-11537-9	QickCap Copper Crimp Ring w/Positioning Cap – 2"	18B	25	100
QICKCLAMP® SYSTEM					
The patented QickClamp crimping technology allows one tool to be used for all ring sizes from 3/8" – 3/4". Compatible with Zurn PEX® potable (non-barrier) piping, as well as Zurn PEX brass and QickSert CR® fittings. Not compatible with Alumicor® piping and fittings.					
QCLP2X	0-84169-00234-1	QickClamp Crimp Ring – 3/8"	29	100	1000
QCLP3X	0-84169-00235-8	QickClamp Crimp Ring – 1/2"	29	100	1000
QCLP4X	0-84169-00238-9	QickClamp Crimp Ring – 3/4"	29	100	500
STAINLESS STEEL CRIMP RINGS					
The Zurn stainless steel crimp ring system allows one tool to be used for all ring sizes from 3/8"-1". Compatible with Zurn PEX® potable (non-barrier) piping, as well as Zurn PEX brass and QickSert CR® fittings. Not compatible with Alumicor® piping and fittings.					
QSOETPG2X	0-84169-11698-7	Stainless Steel Crimp Ring – 3/8" - Pre-crimped	29	100	1000
QSOETPG3X	0-84169-11699-4	Stainless Steel Crimp Ring – 1/2" - Pre-crimped	29	100	1000
QSOETPGJX	0-84169-12073-1	Stainless Steel Crimp Ring – 5/8" - Pre-crimped	29	100	500
QSOETPG4X	0-84169-11700-7	Stainless Steel Crimp Ring – 3/4" - Pre-crimped	29	100	500
QSOETPG5X	0-84169-11701-4	Stainless Steel Crimp Ring – 1" - Pre-crimped	29	100	500

(CRIMP) XL BRASS VALVES

Lead-free law compliant brass valves can be used to isolate a fixture or main line, easing maintenance and repairs.



Ball Valve (QQBV55GX)

PRODUCT NO.	UPC CODE	DESCRIPTION	CATEGORY	BAG QTY.	CARTON QTY.
(CRIMP) BRASS BARBED BALL VALVES – ZURN PEX XL BRASS					
QQBV33GX	0-84169-01425-2	(Crimp) XL Brass Ball Valve – 1/2" Barb x 1/2" Barb	12C	10	100
QQBV44GX	0-84169-01426-9	(Crimp) XL Brass Ball Valve – 3/4" Barb x 3/4" Barb	12C	10	100
QQBV55GX	0-84169-01427-6	(Crimp) XL Brass Ball Valve – 1" Barb x 1" Barb	12C	5	50



Brass Barbed Stop (QQTV40GX)



Brass Barbed Stop (QQTV477GX)



Brass Barbed Stop (QQTV60GX)



Brass Barbed Stop (QQTV60SGX)

PRODUCT NO.	UPC CODE	DESCRIPTION	CATEGORY	BAG QTY.	CARTON QTY.
(CRIMP) XL BRASS STOP VALVES – CHROME PLATED					
QQTV40GX	0-84169-01428-3	(Crimp) XL Brass Angle Stop Valve – 1/2" Barb x 1/4" OD Compression, 1/4 Turn, Chrome	12C	10	100
QQTV477GX	0-84169-01432-0	(Crimp) XL Brass Straight Stop Valve – 1/2" Barb x 1/2" Barb, 1/4 Turn, Chrome	12C	10	100
QQTV60GX	0-84169-01429-0	(Crimp) XL Brass Angle Stop Valve – 1/2" Barb x 3/8" OD Compression, 1/4 Turn, Chrome	12C	10	100
QQTV60SGX	0-84169-01431-3	(Crimp) XL Brass Straight Stop Valve – 1/2" Barb x 3/8" OD Compression, 1/4 Turn, Chrome	12C	10	100

PEX SUPPLY PIPES

PEX supply pipes allow easy connection from valves to fixtures.



Lavatory - Riser



Closet - Riser



Ferrules



Ballcock Nuts

PRODUCT NO.	UPC CODE	DESCRIPTION	CATEGORY	BAG QTY.	CARTON QTY.
LAVATORY - RISERS					
QBA12X	0-84169-48899-2	Lavatory Supply Pipe - PEX - 3/8" OD x 12"	23	300	300
QBA15X	0-84169-48850-3	Lavatory Supply Pipe - PEX - 3/8" OD x 15"	23	250	250
QBA20X	0-84169-48851-0	Lavatory Supply Pipe - PEX - 3/8" OD x 20"	23	250	250
QBA30X	0-84169-48931-9	Lavatory Supply Pipe - PEX - 3/8" OD x 30"	23	200	200
QBA36X	0-84169-48852-7	Lavatory Supply Pipe - PEX - 3/8" OD x 36"	23	200	200
CLOSET - RISERS					
QCL12X	0-84169-48853-4	Closet Supply Pipe - PEX - 3/8" OD x 12"	23	300	300
QCL15X	0-84169-48854-1	Closet Supply Pipe - PEX - 3/8" OD x 15"	23	250	250
QCL20X	0-84169-48855-8	Closet Supply Pipe - PEX - 3/8" OD x 20"	23	250	250
FERRULES - EXTRA COMPRESSION RINGS FOR SUPPLY TUBES					
QBF0	0-84169-06925-2	1/4" OD Ferrule - Plastic	23	100	1000
QBF1	0-84169-06927-6	3/8" OD Ferrule - Plastic	23	100	1000
QBF2	0-84169-06933-7	1/2" OD Ferrule - Plastic	23	100	1000
BASIN AND BALLCOCK NUTS					
QBN3	0-84169-06940-5	Basin Nut - 1/2"	23	100	1000
QBCN4	0-84169-40670-5	Ballcock Nut - Fits 3/8" or 1/2" OD Supply Pipes	23	100	1000

INSTALLATION ACCESSORIES AND MISCELLANEOUS PRODUCTS

Zurn offers a complete line of installation accessories and miscellaneous products to enable entire systems to be installed quickly, easily, and efficiently.



Pipe Clamp (QH3)

PRODUCT NO.	UPC CODE	DESCRIPTION	CATEGORY	BAG QTY.	CARTON QTY.
PIPE CLAMPS					
QH1	0-84169-08422-4	Pipe Clamp - 1/4"	9	100	1000
QH2	0-84169-08423-1	Pipe Clamp - 3/8"	9	100	1000
QH3	0-84169-08424-8	Pipe Clamp - 1/2"	9	100	1000
QH4	0-84169-08425-5	Pipe Clamp - 3/4"	9	100	500
QH5	0-84169-67890-4	Pipe Clamp - 1"	9	50	250
QH6	0-84169-01364-4	Pipe Clamp - 1-1/4"	9	50	200
QH7	0-84169-01363-7	Pipe Clamp - 1-1/2"	9	50	200
QH8	0-84169-01375-0	Pipe Clamp - 2"	9	50	200

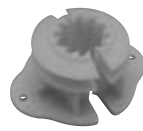

Pipe Insulator (QIS3)

PRODUCT NO.	UPC CODE	DESCRIPTION	CATEGORY	BAG QTY.	CARTON QTY.
INSULATED SUSPENSION CLAMPS/PIPE INSULATORS					
QIS3	0-84169-08435-4	Pipe Insulator - For 1/2" Nominal	9	50	500
QIS4	0-84169-08436-1	Pipe Insulator - For 3/4" Nominal	9	50	500
QIS5	0-84169-08437-8	Pipe Insulator - For 1" Nominal	9	50	500



J Hook Clamp with Nails (QTALON3)

PRODUCT NO.	UPC CODE	DESCRIPTION	CATEGORY	BAG QTY.	CARTON QTY.
TUBE TALONS					
QTALON3	0-84169-08764-5	J Hook Clamp with Nails - 1/2"	9	200	1000
QTALON4	0-84169-08765-2	J Hook Clamp with Nails - 3/4"	9	100	1000
QTALON5	0-84169-20365-6	J Hook Clamp with Nails - 1"	9	100	1000
QTALON6	0-84169-68959-7	J Hook Clamp with Nails - 1-1/4"	9	100	1000

INSTALLATION ACCESSORIES AND MISCELLANEOUS PRODUCTS (CONTINUED)



Conduit Elbows (QHCE3)

PRODUCT NO.	UPC CODE	DESCRIPTION	CATEGORY	BAG QTY.	CARTON QTY.
CONDUIT ELBOWS					
QHCE3	0-84169-51543-8	Conduit Elbow - 1/2"	9	25	25
QHCE4	0-84169-51544-5	Conduit Elbow - 3/4"	9	25	25
QHCE5	0-84169-67930-7	Conduit Elbow - 1"	9	25	25



Protection Sleeve (QHTPS3)

PRODUCT NO.	UPC CODE	DESCRIPTION	CATEGORY	BAG QTY.	CARTON QTY.
FLEXIBLE PIPING PROTECTION SLEEVES					
QHTPS3	0-84169-67375-6	Protection Sleeve - 1/2" PEX Pipe	9	150 ft.	150 ft.
QHTPS4	0-84169-67217-9	Protection Sleeve - 5/8" and 3/4" PEX Pipe	9	150 ft.	150 ft.
QHTPS5	0-84169-67376-3	Protection Sleeve - 1" PEX Pipe	9	150 ft.	150 ft.



Pipe Support Track (QMST7X)

PRODUCT NO.	UPC CODE	DESCRIPTION	CATEGORY	BAG QTY.	CARTON QTY.
PIPE SUPPORT TRACK					
QMST5X	0-84169-11528-7	1" Pipe Track Support for Plastic Pipe, 9 ft. length	9	5	5
QMST6X	0-84169-11530-0	1-1/4" Pipe Track Support for Plastic Pipe, 9 ft. length	9	5	5
QMST7X	0-84169-11531-7	1-1/2" Pipe Track Support for Plastic Pipe, 9 ft. length	9	5	5
QMST8X	0-84169-11529-4	2" Pipe Track Support for Plastic Pipe, 9 ft. length	9	5	5
QMSTH5X	0-84169-11557-7	1" Pipe Support Track Hanger	9	50	50
QMSTH6X	0-84169-11558-4	1-1/4" Pipe Support Track Hanger	9	50	50
QMSTH7X	0-84169-11559-1	1-1/2" Pipe Support Track Hanger	9	50	50
QMSTH8X	0-84169-11560-7	2" Pipe Support Track Hanger	9	50	50

INSTALLATION ACCESSORIES AND MISCELLANEOUS PRODUCTS (CONTINUED)



Radiant Pipe Track (QHPT4)



Radiant Pipe Track (QH23J4-4)

PRODUCT NO.	UPC CODE	DESCRIPTION	CATEGORY	BAG QTY.	CARTON QTY.
PIPE TRACKS					
QHPT4	0-84169-67854-6	Radiant Pipe Track - For 3/4"	9	20	20
QH23J4-4	0-84169-67982-6	Radiant Pipe Track - For 3/8", 1/2", 5/8"	9	20	20



Flush Mount Piping Clip (QHTCF2)

PRODUCT NO.	UPC CODE	DESCRIPTION	CATEGORY	BAG QTY.	CARTON QTY.
PIPING CLIPS (FOR USE WITH QHTCG PIPING CLIP GUN)					
QHTCF2	0-84169-67226-1	Flush Mount Piping Clips - 3/8"	9	100	100
QHTCF3	0-84169-67227-8	Flush Mount Piping Clips - 1/2"	9	100	100
QHTCFJ	0-84169-67228-5	Flush Mount Piping Clips - 5/8"	9	100	100
QHTCS3	0-84169-67229-2	Stand-Off Piping Clip - 1/2"	9	100	100
QHTCS4	0-84169-67230-8	Stand-Off Piping Clip - 3/4"	9	100	100



Bend Support (QHPBS2)

PRODUCT NO.	UPC CODE	DESCRIPTION	CATEGORY	BAG QTY.	CARTON QTY.
BEND SUPPORTS					
QMBS3	0-84169-67159-2	Metal Bend Support - 1/2"	9	1	
QMBS4	0-84169-67160-8	Metal Bend Support - 3/4"	9	50	
QHPBS2	0-84169-67150-9	Bend Support - 3/8"	9	50	
QHPBS3	0-84169-67151-6	Bend Support - 1/2"	9	50	
QHPBS4	0-84169-67152-3	Bend Support - 3/4"	9	50	
QHPBS5	0-84169-67153-0	Bend Support - 1"	9	50	
QHPBSJ	0-84169-67154-7	Bend Support - 5/8"	9	50	

INSTALLATION ACCESSORIES AND MISCELLANEOUS PRODUCTS (CONTINUED)



Plastic L Clamp (QSLCLAMP)

PRODUCT NO.	UPC CODE	DESCRIPTION	CATEGORY	BAG QTY.	CARTON QTY.
PLASTIC L CLAMP SUPPORT					
QSLCLAMP	0-84169-67781-5	Plastic 1/2" L Clamp (Does Not Include 1/2" nominal Copper Stubout Elbow)	9	50	50



Metal Bend Support with Faceplate (QMBS3WB)

PRODUCT NO.	UPC CODE	DESCRIPTION	CATEGORY	BAG QTY.	CARTON QTY.
METAL BEND SUPPORTS WITH FACEPLATE					
QMBS3WB	0-84169-67745-7	Metal Bend Support with Faceplate - 1/2"	9	1	

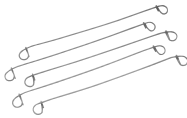

Wire Fasteners (QWTI)



Wire Tool - Automatic (QAWT)



Wire Tool - Manual (QMWT)

PRODUCT NO.	UPC CODE	DESCRIPTION	CATEGORY	BAG QTY.	CARTON QTY.
WIRE FASTENERS/TOOLS					
QWTI	0-84169-00087-3	Wire Fastener - 6" - 1000 Per Bag	9	1000	1000
QAWT	0-84169-68099-0	Wire Tool - Automatic for 6" Wire Fasteners	13	1	
QMWT	0-84169-68098-3	Wire Tool - Manual for 6" Wire Fasteners	13	1	



PEX Pipe Dispenser (QHD)



PEX Portable Hanging Uncoiler (QPHU)



PEX Pipe Dispenser (QDISP)

PRODUCT NO.	UPC CODE	DESCRIPTION	CATEGORY	BAG QTY.	CARTON QTY.
PIPE UNCOILERS					
QDISP	0-84169-00295-2	Dual Coil Uncoiler	13	1	1
QHD	0-84169-51550-6	PEX Pipe Dispenser	13	1	1
QPHU	0-84169-00590-8	PEX Portable Hanging Uncoiler	13	1	1

TOOLS

Installation of Zurn PEX® piping with the insert and crimp system reduces labor and installation time, without the need for soldering, hazardous chemicals, or torch.



Zurn PEX Expansion Interlocking Head (QELHD3)

PRODUCT NO.	UPC CODE	DESCRIPTION	CATEGORY	BAG QTY.	CARTON QTY.
EXPANSION HEADS FOR POWER EXPANDER TOOLS					
QELHD3	0-84169-12054-0	1/2" Zurn PEX Expansion Interlocking Head for DEWALT® DCE400 and Milwaukee M12™ ProPEX® Expansion Tools	13	1	
QELHD4	0-84169-12055-7	3/4" Zurn PEX Expansion Interlocking Head for DEWALT® DCE400 and Milwaukee M12™ ProPEX® Expansion Tools	13	1	
QELHD5	0-84169-12056-4	1" Zurn PEX Expansion Interlocking Head for DEWALT® DCE400 and Milwaukee M12™ ProPEX® Expansion Tools	13	1	
QELHD5-M18	0-84169-12062-5	1" Zurn PEX Expansion Interlocking Head for Milwaukee M18™ ProPEX® Expansion Tool	13	1	
QELHD6-M18	0-84169-12063-2	1-1/4" Zurn PEX Expansion Interlocking Head for Milwaukee M18™ ProPEX® Expansion Tool	13	1	
QELHD7-M18	0-84169-12064-9	1-1/2" Zurn PEX Expansion Interlocking Head for Milwaukee M18™ ProPEX® Expansion Tool	13	1	
QELHD8-M18	0-84169-12065-6	2" Zurn PEX Expansion Interlocking Head for Milwaukee M18™ FORCE LOGIC™ Expansion Tool	13	1	



F1960 Expansion Manual Tool Kit (QEMT345)

PRODUCT NO.	UPC CODE	DESCRIPTION	CATEGORY	BAG QTY.	CARTON QTY.
MANUAL EXPANSION TOOLS AND ACCESSORIES					
QEMT345	0-84169-11980-3	F1960 Expansion Manual Tool Kit - 1/2" to 1"	13	1	
QEMTH2	0-84169-11981-0	3/8" Replacement Head for QEMT345 Expansion Tool	13	1	
QEMTH3	0-84169-11982-7	1/2" Replacement Head for QEMT345 Expansion Tool	13	1	
QEMTH4	0-84169-11983-4	3/4" Replacement Head for QEMT345 Expansion Tool	13	1	
QEMTH5	0-84169-11984-1	1" Replacement Head for QEMT345 Expansion Tool	13	1	

TOOLS (CONTINUED)



Medium PEX Crimp Tool (QCRT3CM)

PRODUCT NO.	UPC CODE	DESCRIPTION	CATEGORY	BAG QTY.	CARTON QTY.
MEDIUM CRIMP PEX TOOLS					
For use with traditional copper crimp ring (QCR_X) and QickCap® copper crimp ring with positioning end cap (QCR_XPC).					
QCRT2CM	0-84169-51455-4	Medium PEX Crimp Tool – 3/8"	13	1	
QCRT3CM	0-84169-51456-1	Medium PEX Crimp Tool – 1/2"	13	1	
QCRTJCM	0-84169-68371-7	Medium PEX Crimp Tool – 5/8"	13	1	
QCRT4CM	0-84169-51457-8	Medium PEX Crimp Tool – 3/4"	13	1	
QCRT5CM	0-84169-11712-0	Medium PEX Crimp Tool – 1"	13	1	
QCRTCMRKIT	0-84169-11684-0	Repair Kit for QCRT2, 3, 4, JCM Tools	13	1	



Large PEX Crimp Tool (QCRT3T)

PRODUCT NO.	UPC CODE	DESCRIPTION	CATEGORY	BAG QTY.	CARTON QTY.
LARGE CRIMP PEX TOOLS					
For use with traditional copper crimp ring (QCR_X) and QickCap® copper crimp ring with positioning end cap (QCR_XPC).					
QCRTMH	0-84169-68921-4	Multi-Head Crimping Tool Kit with Remover (includes 3/8", 1/2", 5/8" and 3/4" Jaws)	13	1	
QCRT2T	0-84169-67862-1	Large PEX Crimp Tool – 3/8"	13	1	
QCRT3T	0-84169-67863-8	Large PEX Crimp Tool – 1/2"	13	1	
QCRT4T	0-84169-67864-5	Large PEX Crimp Tool – 3/4"	13	1	
QCRT5T	0-84169-67865-2	Large PEX Crimp Tool – 1"	13	1	



Large Diameter Compact Crimp Tool (QCRTLDM)

PRODUCT NO.	UPC CODE	DESCRIPTION	CATEGORY	BAG QTY.	CARTON QTY.
LARGE DIAMETER COMPACT CRIMP TOOL					
For use with traditional copper crimp ring (QCR_X) and QickCap® copper crimp ring with positioning end cap (QCR_XPC).					
QCRTLDM	0-84169-01867-0	Large Diameter Compact Crimp Tool (includes 1-1/4", 1-1/2" and 2" Heads)	13	1	
QCRTLDM-5	0-84169-11713-7	1" Replacement Head for QCRTLDM Compact Crimp Tool	13	1	
QCRLD6	0-84169-01868-7	1-1/4" Replacement Head for QCRTLDM Compact Crimp Tool	13	1	
QCRLD7	0-84169-01869-4	1-1/2" Replacement Head for QCRTLDM Compact Crimp Tool	13	1	
QCRLD8	0-84169-01870-0	2" Replacement Head for QCRTLDM Compact Crimp Tool	13	1	
QCRTLDMRKIT	0-84169-10012-2	Screw Nut Assembly Repair Kit for QCRTLDM	13	1	
QCRTLDMRKIT-1	0-84169-11689-5	Small Parts Repair Kit for QCRTLDM	13	1	

TOOLS (CONTINUED)



Medium Ratcheting QuickClamp Tool (QCRTQCRM)



Medium QuickClamp Crimp Tool (QCRTQCM)

PRODUCT NO.	UPC CODE	DESCRIPTION	CATEGORY	BAG QTY.	CARTON QTY.
QUICKCLAMP® CRIMP TOOLS					
For use with QuickClamp crimp rings (QCLP_X).					
QCRTQCM	0-84169-00289-1	QuickClamp Crimp Tool – Medium	13	1	
QCRTQCRM	0-84169-01451-1	Medium Ratcheting QuickClamp Tool	13	1	
QCRTQCMRKIT	0-84169-11691-8	Repair Kit for QCRTQCM Tool	13	1	
QCRTQCRMKIT	0-84169-11687-1	Repair Kit for QCRTQCRM Tool	13	1	



Stainless Steel Crimp Ring Tool (QSECR)



Ratcheting Stainless Steel Crimp Ring Tool (QSECRTRM)

PRODUCT NO.	UPC CODE	DESCRIPTION	CATEGORY	BAG QTY.	CARTON QTY.
STAINLESS STEEL CRIMP RING TOOL					
For use with stainless steel clamp rings (QSOET_X).					
QSECR	0-84169-68482-0	Stainless Steel Crimp Ring Tool	13	1	
QSECRTRM	0-84169-11714-4	Ratcheting Crimp Ring Tool for Stainless Steel OSOET_X Clamps	13	1	



Bench Mount PEX Crimp Tool (QBCRT3T)

PRODUCT NO.	UPC CODE	DESCRIPTION	CATEGORY	BAG QTY.	CARTON QTY.
BENCH MOUNT PEX CRIMP TOOLS					
For use with traditional copper crimp ring (QCR_X) and QuickCap® copper crimp ring with positioning end cap (QCR_XPC).					
QBCRT3T	0-84169-68134-8	Bench Mount PEX Crimp Tool – 1/2"	13	1	
QBCRT4T	0-84169-68135-5	Bench Mount PEX Crimp Tool – 3/4"	13	1	

TOOLS (CONTINUED)



14V Battery-Powered Crimp Tool Kit (QCRBTKIT56-14V)

PRODUCT NO.	UPC CODE	DESCRIPTION	CATEGORY	BAG QTY.	CARTON QTY.
BATTERY POWERED CRIMP TOOL					
For use with traditional copper crimp ring (QCR_X) and QickCap® copper crimp ring with positioning end cap (QCR_XPC). Crimp gauge not included, see crimp gauges section for gauge offering.					
QCRBTKIT56-14V	0-84169-01925-7	14V Battery-Powered Crimp Tool Kit (1", 1-1/4")	13	1	1
QCRBTBAT-14V	0-84169-01923-3	14V Replacement Battery	13	1	1
QCRBTCHG-14V	0-84169-01924-0	14V Replacement Charge	13	1	1
QCRBTBAT	0-84169-67932-1	Replacement Battery for 12V Battery Powered Crimp Tool	13	1	1
QCRBTCHG	0-84169-67933-8	Replacement Charger for 12V Battery Powered Crimp Tool	13	1	1
QCRBT2H	0-84169-67935-2	3/8" Crimp Head	13	1	1
QCRBT3H	0-84169-67934-5	1/2" Crimp Head	13	1	1
QCRBT4H	0-84169-67936-9	3/4" Crimp Head	13	1	1
QCRBT5H	0-84169-67937-6	1" Crimp Head	13	1	1
QBJ6	0-84169-68210-9	1-1/4" Crimp Head	13	1	1
QBJ7	0-84169-01128-2	1-1/2" Crimp Head	13	1	1
QBJ8	0-84169-01147-3	2" Crimp Head	13	1	1



PEX Tube Cutter – Ratchet Style (QPC752N)



PEX Tube Cutter – Blade Style (QSTC)

PRODUCT NO.	UPC CODE	DESCRIPTION	CATEGORY	BAG QTY.	CARTON QTY.
PEX PIPING CUTTERS					
QPC752N	0-84169-11654-3	PEX Pipe Cutter – Ratchet Style – 1/4" OD to 1-1/8"	13	1	
QWCUT	0-84169-01327-9	PEX Pipe Cutter – Wheel Cutter Up to 2" OD	13	1	
QLRCUT	0-84169-01332-3	PEX Pipe Cutter – Ratchet Style – Up to 2" OD	13	1	
QSTC	0-84169-68372-4	PEX Pipe Cutter – Blade Style – 1/4" OD to 1-1/8"	13	1	



Replacement Blades (QPC752BN)

PRODUCT NO.	UPC CODE	DESCRIPTION	CATEGORY	BAG QTY.	CARTON QTY.
REPLACEMENT BLADES					
QPC752BN	0-84169-11655-0	Replacement Blades – For QPC752N	13	1	

TOOLS (CONTINUED)



Crimp Ring Removal Tool (QCRRT)

PRODUCT NO.	UPC CODE	DESCRIPTION	CATEGORY	BAG QTY.	CARTON QTY.
CRIMP RING REMOVAL TOOL					
For use with traditional copper crimp ring (QCR_X) and QickCap® copper crimp ring with positioning end cap (QCR_XPC).					
QCRRT	0-84169-68100-3	Copper Crimp Ring Remover Tool (for use with 1/2" thru 1" brass fittings only)	13	1	



PEX Crimp Gauge (QGA234P)

PRODUCT NO.	UPC CODE	DESCRIPTION	CATEGORY	BAG QTY.	CARTON QTY.
CRIMP GAUGES					
QGA234P	0-84169-20142-3	PEX Crimp Gauge – 3/8", 1/2", 3/4"	13	1	
QGA5N	0-84169-51470-7	PEX Crimp Gauge – 1"	13	1	
QGA6	0-84169-68380-9	PEX Crimp Gauge – 1-1/4" – For Use with XL Brass Fittings Only	13	1	
QGA7	0-84169-00206-8	1-1/2" Copper Crimp Gauge -For Use with XL Brass Fittings Only	13	1	
QGA8	0-84169-00989-0	2" Copper Crimp Gauge – For Use with XL Brass Fittings Only	13	1	



Qick Sert CR Fitting Crimp Gauge (QGA678CR)

PRODUCT NO.	UPC CODE	DESCRIPTION	CATEGORY	BAG QTY.	CARTON QTY.
LARGE DIAMETER QICKSERT CR POLYMER CRIMP GAUGE					
QGA678CR	0-84169-11704-5	QickSert CR Polymer Fitting Crimp Gauge for 1-1/4", 1-1/2", and 2"	13	1	25



PEX Crimp Gauge for QickClamp (QGNQC)

PRODUCT NO.	UPC CODE	DESCRIPTION	CATEGORY	BAG QTY.	CARTON QTY.
QICKCLAMP CRIMP GAUGE					
QGNQC	0-84169-00624-0	PEX Crimp Gauge for QickClamp – 3/8", 1/2", 3/4", and 1"	13	1	

TOOLS (CONTINUED)



Piping Clip Gun (QHTCG)

PRODUCT NO.	UPC CODE	DESCRIPTION	CATEGORY	BAG QTY.	CARTON QTY.
PIPING CLIP GUN					
QHTCG	0-84169-67237-7	Piping Clip Gun	13	1	
For use with QHTCG Gun					
QHTCF2	0-84169-67226-1	Flush Mount Piping Clips – 3/8"	9	100	100
QHTCF3	0-84169-67227-8	Flush Mount Piping Clips – 1/2"	9	100	100
QHTCFJ	0-84169-67228-5	Flush Mount Piping Clips – 5/8"	9	100	100
QHTCS3	0-84169-67229-2	Stand-Off Piping Clip – 1/2"	9	100	100
QHTCS4	0-84169-67230-8	Stand-Off Piping Clip – 3/4"	9	100	100



Air Pressure Tester (QHAIRT)

PRODUCT NO.	UPC CODE	DESCRIPTION	CATEGORY	BAG QTY.	CARTON QTY.
AIR PRESSURE TESTER					
QHAIRT	0-84169-67325-1	Air Pressure Tester	13	1	
QHTP3	0-84169-51598-8	Compression Test Plug – 1/2" Pipe	13	1	1

FIRE PROTECTION PRODUCTS

Zurn PEX fire protection products are for multi-purpose residential fire sprinkler (RFS) applications, where the plumbing system is combined with the fire sprinkler system. Using Zurn PEX fire sprinkler systems in conjunction with the plumbing system reduces costs and eases installation by having one cohesive system. This product is only UL 1821 listed when used as a complete Zurn system, in NFPA 13D applications.

Note: Zurn recommends that residential fire protection systems are designed by a certified and licensed professional.

POTABLE (NON-BARRIER) PIPING FOR USE IN FIRE PROTECTION APPLICATIONS

Zurn PEX potable (non-barrier) piping approved for use in fire protection applications includes 1"-2" coils or straight lengths in white only.

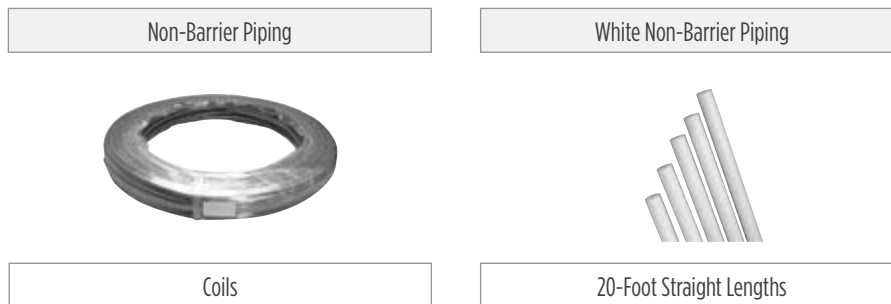

PRODUCT NO.	UPC CODE	DESCRIPTION	CATEGORY	BAG QTY.
NON-BARRIER PIPING FOR USE IN FIRE PROTECTION APPLICATIONS – COILS				
Q5PC100X	0-84169-48396-6	1" x 100' (30.5m) H/C White PEX Piping – Coil	1A	Each
Q5PC300X	0-84169-48397-3	1" x 300' (91.4m) H/C White PEX Piping – Coil	1A	Each
Q5PC500X	0-84169-48398-0	1" x 500' (152.4m) H/C White PEX Piping – Coil	1A	Each
Q6PC100X	0-84169-68139-3	1-1/4" x 100' (30.5m) H/C White PEX Piping – Coil	1B	Each
Q6PC300X	0-84169-67991-8	1-1/4" x 300' (91.4m) H/C White PEX Piping – Coil	1B	Each
Q7PC100X	0-84169-00588-5	1-1/2" x 100' (30.5m) H/C White PEX Piping – Coil	1B	Each
Q7PC300X	0-84169-01168-8	1-1/2" x 300' (91.4m) H/C White PEX Piping – Coil	1B	Each
Q8PC100X	0-84169-01165-7	2" x 100' (30.5m) H/C White PEX Piping – Coil	1B	Each
Q8PC300X	0-84169-01166-4	2" x 300' (91.4m) H/C White PEX Piping – Coil	1B	Each
WHITE NON-BARRIER PIPING 20-FOOT STRAIGHT LENGTHS				
Q5PS20X	0-84169-48402-4	1" x 20' (6.1m) H/C White PEX Piping – Straight Length	1A	300' (15 sticks)
Q6PS20X	0-84169-68367-0	1-1/4" x 20' (6.1m) H/C White PEX Piping – Straight Length	1B	100' (5 sticks)
Q7PS20X	0-84169-00587-8	1-1/2" x 20' (6.1m) H/C White PEX Piping – Straight Length	1B	100' (5 sticks)
Q8PS20X	0-84169-01167-1	2" x 20' (6.1m) H/C White PEX Piping – Straight Length	1B	100' (5 sticks)

FITTINGS FOR USE IN FIRE PROTECTION APPLICATIONS



Fire Sprinkler Tee Adapter (QQFST553GFX)

PRODUCT NO.	UPC CODE	DESCRIPTION	CATEGORY	BAG QTY.	CARTON QTY.
(CRIMP) XL BRASS (RFS) SPRINKLER HEAD TEE					
QQFST553GFX	0-84169-01889-2	(Crimp) XL Brass (RFS) Sprinkler Head Tee – 1" Barb x 1" Barb x 1/2" FPT	12C	5	25



Fire Sprinkler Brass Tee (QQT553GFX)

PRODUCT NO.	UPC CODE	DESCRIPTION	CATEGORY	BAG QTY.	CARTON QTY.
(CRIMP) XL BRASS (RFS) TEES					
QQT553GFX	0-84169-01820-5	(Crimp) XL Brass (RFS) Tee – 1" Barb x 1" Barb x 1/2" Barb	12C	25	100
QQT554GFX	0-84169-01821-2	(Crimp) XL Brass (RFS) Tee – 1" Barb x 1" Barb x 3/4" Barb	12C	25	100
QQT555GFX	0-84169-01819-9	(Crimp) XL Brass (RFS) Tee – 1" Barb	12C	25	100



Fire Sprinkler Coupling Adapter (QQFSC53GFX)

PRODUCT NO.	UPC CODE	DESCRIPTION	CATEGORY	BAG QTY.	CARTON QTY.
(CRIMP) XL BRASS (RFS) SPRINKLER HEAD COUPLING					
QQFSC53GFX	0-84169-02004-8	(Crimp) XL Brass (RFS) Sprinkler Head Coupling – 1" Barb x 1/2" FPT	12C	5	50



Fire Sprinkler Polymer Tee (QQPT555FX)

PRODUCT NO.	UPC CODE	DESCRIPTION	CATEGORY	BAG QTY.	CARTON QTY.
(CRIMP) QICKSERT CR POLYMER (RFS) TEES					
QQPT553FX	0-84169-01841-0	(Crimp) CR Polymer (RFS) Tee – 1" Barb x 1" Barb x 1/2" Barb	28A	25	100
QQPT554FX	0-84169-01839-7	(Crimp) CR Polymer (RFS) Tee – 1" Barb x 1" Barb x 3/4" Barb	28A	25	100
QQPT555FX	0-84169-01842-7	(Crimp) CR Polymer (RFS) Tee – 1" Barb	28A	25	100

FITTINGS FOR USE IN FIRE PROTECTION APPLICATIONS (CONTINUED)



Fire Sprinkler Elbow (QQE55GFX)

PRODUCT NO.	UPC CODE	DESCRIPTION	CATEGORY	BAG QTY.	CARTON QTY.
(CRIMP) XL BRASS (RFS) ELBOW					
QQE55GFX	0-84169-01818-2	(Crimp) XL Brass (RFS) Elbow - 1" Barb	12C	25	100



Fire Sprinkler Polymer Elbow (QQPE55FX)

PRODUCT NO.	UPC CODE	DESCRIPTION	CATEGORY	BAG QTY.	CARTON QTY.
(CRIMP) QICKSERT CR POLYMER (RFS) ELBOW					
QQPE55FX	0-84169-01840-3	(Crimp) CR Polymer (RFS) Elbow - 1" Barb	28A	50	100



Fire Sprinkler Coupling (QQC55GFX)

PRODUCT NO.	UPC CODE	DESCRIPTION	CATEGORY	BAG QTY.	CARTON QTY.
(CRIMP) XL BRASS (RFS) COUPLING					
QQC55GFX	0-84169-01812-0	(Crimp) XL Brass (RFS) Coupling - 1" Barb	12C	50	250



Fire Sprinkler Coupling (QQPC55FX)

PRODUCT NO.	UPC CODE	DESCRIPTION	CATEGORY	BAG QTY.	CARTON QTY.
(CRIMP) QICKSERT CR POLYMER (RFS) COUPLING					
QQPC55FX	0-84169-01837-3	(Crimp) CR Polymer (RFS) Coupling - 1" Barb	28A	50	250

FITTINGS FOR USE IN FIRE PROTECTION APPLICATIONS (CONTINUED)



Fire Sprinkler Male Adapter (QQMC55GFX)

PRODUCT NO.	UPC CODE	DESCRIPTION	CATEGORY	BAG QTY.	CARTON QTY.
(CRIMP) XL BRASS (RFS) MALE ADAPTER					
QQMC55GFX	0-84169-01813-7	(Crimp) XL Brass (RFS) Male Adapter – 1" Barb x 1" MPT	12C	25	100



Fire Sprinkler Male Adapter (QQPMC55FX)

PRODUCT NO.	UPC CODE	DESCRIPTION	CATEGORY	BAG QTY.	CARTON QTY.
(CRIMP) QICKSERT CR POLYMER (RFS) MALE ADAPTER					
QQPMC55FX	0-84169-01890-8	(Crimp) CR Polymer (RFS) Male Adapter – 1" Barb x 1" MPT	28A	25	100



Fire Sprinkler Female Non Swivel Adapter (QQUFC55GFX)

PRODUCT NO.	UPC CODE	DESCRIPTION	CATEGORY	BAG QTY.	CARTON QTY.
(CRIMP) XL BRASS (RFS) FEMALE ADAPTER					
QQUFC55GFX	0-84169-01815-1	(Crimp) XL Brass (RFS) Female Adapter – 1" Barb x 1" FPT	12C	25	100

FITTINGS FOR USE IN FIRE PROTECTION APPLICATIONS (CONTINUED)



Fire Sprinkler Sweat Adapter (QQ700GFX)



Fire Sprinkler Sweat Adapter (QQ800GFX)

PRODUCT NO.	UPC CODE	DESCRIPTION	CATEGORY	BAG QTY.	CARTON QTY.
(CRIMP) XL BRASS (RFS) SWEAT ADAPTERS					
QQ700GFX	0-84169-01816-8	(Crimp) XL Brass (RFS) Male Sweat Adapter – 1" Male Sweat x 1" Barb	12C	25	100
QQ800GFX	0-84169-01817-5	(Crimp) XL Brass (RFS) Female Sweat Adapter – 1" Female Sweat x 1" Barb	12C	25	100



Fire Sprinkler Plug (QQP5GFX)

PRODUCT NO.	UPC CODE	DESCRIPTION	CATEGORY	BAG QTY.	CARTON QTY.
(CRIMP) XL BRASS (RFS) PLUG					
QQP5GFX	0-84169-01814-4	(Crimp) XL Brass (RFS) Plug – 1" Barb	12C	50	250

ZURN PEX RADIANT HEATING PRODUCTS

Zurn PEX offers a complete line of radiant heating, snow and ice melt, soil conditioning for greenhouse/stadiums, and hot water baseboard distribution piping systems to efficiently heat residential or commercial buildings.

BARRIER PIPING – FOR HEATING USE ONLY

Zurn offers a variety of barrier piping that is ideal for residential, commercial, and industrial applications including radiant heating, radiant cooling, and snow and ice melting systems.



hy-PE-RTube Barrier Piping – Coils



hy-PE-RTube Barrier Piping – Straight Lengths

PRODUCT NO.	UPC CODE	DESCRIPTION	CATEGORY	BAG QTY.	CARTON QTY.
ZURN HY-PE-RTUBE BARRIER PIPING COILS					
hy-PE-RTube barrier piping offers increased flexibility, easing and speeding installations. With an excellent high temperature resistance range up to 180°F fluid temperature, hy-PE-RTube is suitable for a full range of radiant applications in residential, commercial, and industrial installations. The mid-wall oxygen barrier reduces corrosion.					
QHR2PC500PX	0-84169-11476-1	3/8" x 500' (152 .4m) hy-PE-RTube Barrier Coil	2D	Each	Each
QHR2PC1000PX	0-84169-11477-8	3/8" x 1000' (304 .8 .4m) hy-PE-RTube Barrier Coil	2D	Each	Each
QHR3PC300PX	0-84169-11479-2	1/2" x 300' (91 .4m) hy-PE-RTube Barrier Coil	2D	Each	Each
QHR3PC500PX	0-84169-11480-8	1/2" x 500' (152 .4m) hy-PE-RTube Barrier Coil	2D	Each	Each
QHR3PC1000PX	0-84169-11481-5	1/2" x 1000' (304 .8m) hy-PE-RTube Barrier Coil	2D	Each	Each
QHRJPC300PX	0-84169-11482-2	5/8" x 300' (91 .4m) hy-PE-RTube Barrier Coil	2D	Each	Each
QHRJPC500PX	0-84169-11483-9	5/8" x 500' (152 .4m) hy-PE-RTube Barrier Coil	2D	Each	Each
QHRJPC1000PX	0-84169-11484-6	5/8" x 1000' (304 .8m) hy-PE-RTube Barrier Coil	2D	Each	Each
QHR4PC100PX	0-84169-11486-0	3/4" x 100' (30 .5m) hy-PE-RTube Barrier Coil	2D	Each	Each
QHR4PC300PX	0-84169-11487-7	3/4" x 300' (91 .4m) hy-PE-RTube Barrier Coil	2D	Each	Each
QHR4PC500PX	0-84169-11488-4	3/4" x 500' (152 .4m) hy-PE-RTube Barrier Coil	2D	Each	Each
QHR4PC1000PX	0-84169-11489-1	3/4" x 1000' (304 .8m) hy-PE-RTube Barrier Coil	2D	Each	Each
QHR5PC300PX	0-84169-11491-4	1" x 300' (91 .4m) hy-PE-RTube Barrier Coil	2D	Each	Each
ZURN HY-PE-RTUBE BARRIER PIPING – STRAIGHT LENGTHS					
QHR3PS20PX	0-84169-11478-5	1/2" x 20' (6 .1m) hy-PE-RTube Barrier Straight	2D	1000' (50 sticks)	
QHR4PS20PX	0-84169-11485-3	3/4" x 20' (6 .1m) hy-PE-RTube Barrier Straight	2D	500' (25 sticks)	
QHR5PS20PX	0-84169-11490-7	1" x 20' (6 .1m) hy-PE-RTube Barrier Straight	2D	300' (15 sticks)	

BARRIER PIPING – FOR HEATING USE ONLY (CONTINUED)



Performa Barrier Piping – Coils



Performa Barrier Piping – Straight Lengths

PRODUCT NO.	UPC CODE	DESCRIPTION	CATEGORY	BAG QTY.	CARTON QTY.
PERFORMA BARRIER PIPING – COILS					
Performa cross-linked barrier piping is 30% more flexible than other PEX silane method barrier piping products, making it substantially easier to handle and less time-consuming to install. Performa piping has an external oxygen barrier to reduce corrosion.					
QHR2PC1000FX	0-84169-00073-6	3/8" x 1000' Performa Barrier Coil	2B	Each	Each
QHR2PC300FX	0-84169-01423-8	3/8" x 300' Performa Barrier Coil	2B	Each	Each
QHR2PC500FX	0-84169-00072-9	3/8" x 500' Performa Barrier Coil	2B	Each	Each
QHR3PC100FX	0-84169-01211-1	1/2" x 100' Performa Barrier Coil	2B	Each	Each
QHR3PC300FX	0-84169-00076-7	1/2" x 300' Performa Barrier Coil	2B	Each	Each
QHR3PC500FX	0-84169-00077-4	1/2" x 500' Performa Barrier Coil	2B	Each	Each
QHR3PC1000FX	0-84169-00078-1	1/2" x 1000' Performa Barrier Coil	2B	Each	Each
QHR3PC1200FX	0-84169-11516-4	1/2" x 1200' Performa Barrier Coil	2B	Each	Each
QHR4PC100FX	0-84169-01212-8	3/4" x 100' Performa Barrier Coil	2B	Each	Each
QHR4PC300FX	0-84169-00083-5	3/4" x 300' Performa Barrier Coil	2B	Each	Each
QHR4PC1000FX	0-84169-01272-2	3/4" x 1000' Performa Barrier Coil	2B	Each	Each
QHR4PC500FX	0-84169-00084-2	3/4" x 500' Performa Barrier Coil	2B	Each	Each
QHR5PC300FX	0-84169-00085-9	1" x 300' Performa Barrier Coil	2B	Each	Each
QHR5PC500FX	0-84169-00086-6	1" x 500' Performa Barrier Coil	2B	Each	Each
QHRJPC100FX	0-84169-00079-8	5/8" x 100' Performa Barrier Coil	2B	Each	Each
QHRJPC300FX	0-84169-00080-4	5/8" x 300' Performa Barrier Coil	2B	Each	Each
QHRJPC500FX	0-84169-00081-1	5/8" x 500' Performa Barrier Coil	2B	Each	Each
QHRJPC1000FX	0-84169-00082-8	5/8" x 1000' Performa Barrier Coil	2B	Each	Each
ZURN PEX PERFORMA BARRIER PIPING – STRAIGHT LENGTHS					
QHR3PS20FX	0-84169-00213-6	1/2" x 20' Performa Barrier Straight	2B	1000' (50 sticks)	
QHRJPS20FX	0-84169-00216-7	5/8" x 20' Performa Barrier Straight	2B	500' (25 sticks)	
QHR4PS20FX	0-84169-00214-3	3/4" x 20' Performa Barrier Straight	2B	500' (25 sticks)	
QHR5PS20FX	0-84169-00215-0	1" x 20' Performa Barrier Straight	2B	300' (15 sticks)	

ZURN PEX ALUMICOR (PEX-ALUMINUM-PEX) PIPING – FOR HEATING USE ONLY

Alumicor provides both the formability of aluminum and the chemical resistance of PEX, while protecting against corrosion. The unique five-layer composite structure is durable and lightweight, making installations easy. Alumicor must be installed with Alumicor compression fittings and connections.



Alumicor PEX-AL-PEX Compression Coil

PRODUCT NO.	UPC CODE	DESCRIPTION	CATEGORY	BAG QTY.	CARTON QTY.
ALUMICOR – PEX-AL-PEX (PAP) COILS					
Q2PAP200X	0-84169-01208-1	3/8" x 200' Alumicor PAP Coil	2C	Each	Each
Q3PAP1000X	0-84169-00011-8	1/2" x 1000' Alumicor PAP Coil	2C	Each	Each
Q3PAP300X	0-84169-00046-0	1/2" x 300' Alumicor PAP Coil	2C	Each	Each
Q3PAP500X	0-84169-00047-7	1/2" x 500' Alumicor PAP Coil	2C	Each	Each
QJPAP300X	0-84169-00596-0	5/8" x 300' Alumicor PAP Coil	2C	Each	Each
Q4PAP300X	0-84169-00050-7	3/4" x 300' Alumicor PAP Coil	2C	Each	Each
Q5PAP100X	0-84169-00053-8	1" x 100' Alumicor PAP Coil	2C	Each	Each
Q5PAP500X	0-84169-00055-2	1" x 500' Alumicor PAP Coil	2C	Each	Each



Tee (QHPAPT444C)

PRODUCT NO.	UPC CODE	DESCRIPTION	CATEGORY	BAG QTY.	CARTON QTY.
ALUMICOR – PEX-AL-PEX (PAP) COMPRESSION TEES					
QHPAPT333C	0-84169-01109-1	Alumicor (PAP) Tee – 1/2" PAP	20	5	5
QHPAPT444C	0-84169-01110-7	Alumicor (PAP) Tee – 3/4" PAP	20	5	5
QHPAPT553C	0-84169-01115-2	Alumicor (PAP) Tee – 1" PAP x 1" PAP x 1/2" PAP	20	5	5
QHPAPT554C	0-84169-01114-5	Alumicor (PAP) Tee – 1" PAP x 1" PAP x 3/4" PAP	20	5	5
QHPAPT555C	0-84169-01111-4	Alumicor (PAP) Tee – 1" PAP	20	5	5
QHPAPT55JC	0-84169-01112-1	Alumicor (PAP) Tee – 1" PAP x 1" PAP x 5/8" PAP	20	5	5

ZURN PEX ALUMICOR (PEX-AL-PEX) – FOR HEATING USE ONLY (CONTINUED)



Elbow (QHPAPE44C)

PRODUCT NO.	UPC CODE	DESCRIPTION	CATEGORY	BAG QTY.	CARTON QTY.
ALUMICOR – PEX-AL-PEX (PAP) COMPRESSION ELBOWS					
QHPAPE33C	0-84169-01089-6	Alumicor (PAP) Elbow – 1/2" PAP x 1/2" PAP	20	10	10
QHPAPEJJC	0-84169-01090-2	Alumicor (PAP) Elbow – 5/8" PAP x 5/8" PAP	20	10	10
QHPAPE44C	0-84169-01091-9	Alumicor (PAP) Elbow – 3/4" PAP x 3/4" PAP	20	10	10
QHPAPE55C	0-84169-01092-6	Alumicor (PAP) Elbow – 1" PAP x 1" PAP	20	5	5



Coupling (QHPAPC44C)

PRODUCT NO.	UPC CODE	DESCRIPTION	CATEGORY	BAG QTY.	CARTON QTY.
ALUMICOR – PEX-AL-PEX (PAP) COMPRESSION COUPLINGS					
QHPAPC22C	0-84169-01198-5	Alumicor (PAP) Coupling – 3/8" PAP	20	10	10
QHPAPC33C	0-84169-01081-0	Alumicor (PAP) Coupling – 1/2" PAP x 1/2" PAP	20	10	10
QHPAPC44C	0-84169-01083-4	Alumicor (PAP) Coupling – 3/4" PAP x 3/4" PAP	20	10	10
QHPAPC55C	0-84169-01084-1	Alumicor (PAP) Coupling – 1" PAP x 1" PAP	20	5	5
QHPAPCJJC	0-84169-01082-7	Alumicor (PAP) Coupling – 5/8" PAP x 5/8" PAP	20	10	10



Male Adapter (QHPAPMA44C)



Male Sweat (QHPAPA44M)



Female Sweat (QHPAPA44F)

PRODUCT NO.	UPC CODE	DESCRIPTION	CATEGORY	BAG QTY.	CARTON QTY.
ALUMICOR – PEX-AL-PEX (PAP) COMPRESSION ADAPTERS					
QHPAPMA33C	0-84169-01093-3	Alumicor (PAP) Male Adapter – 1/2" PAP x 1/2" MPT	20	10	10
QHPAPMA44C	0-84169-01094-0	Alumicor (PAP) Male Adapter – 3/4" PAP x 3/4" MPT	20	10	10
QHPAPA22M	0-84169-02023-9	Alumicor (PAP) Male Sweat Adapter – 3/8" PAP x 3/8" Male Sweat	20	10	10
QHPAPA23M	0-84169-02025-3	Alumicor (PAP) Male Sweat Adapter – 3/8" PAP x 1/2" Male Sweat	20	10	10
QHPAPA33M	0-84169-01101-5	Alumicor (PAP) Male Sweat Adapter – 1/2" PAP x 1/2" Male Sweat	20	10	10
QHPAPAJ4M	0-84169-01100-8	Alumicor (PAP) Male Sweat Adapter – 5/8" PAP x 3/4" Male Sweat	20	10	10
QHPAPA44M	0-84169-01102-2	Alumicor (PAP) Male Sweat Adapter – 3/4" PAP x 3/4" Male Sweat	20	10	10
QHPAPA55M	0-84169-01103-9	Alumicor (PAP) Male Sweat Adapter – 1" PAP x 1" Male Sweat	20	5	5
QHPAPA22F	0-84169-02022-2	Alumicor (PAP) Female Sweat Adapter – 3/8" PAP x 3/8" Female Sweat	20	10	10
QHPAPA23F	0-84169-02024-6	Alumicor (PAP) Female Sweat Adapter – 3/8" PAP x 1/2" Female Sweat	20	10	10
QHPAPA33F	0-84169-01104-6	Alumicor (PAP) Female Sweat Adapter – 1/2" PAP x 1/2" Female Sweat	20	10	10
QHPAPA34F	0-84169-01108-4	Alumicor (PAP) Female Sweat Adapter – 1/2" PAP x 3/4" Female Sweat	20	10	10
QHPAPAJ4F	0-84169-01106-0	Alumicor (PAP) Female Sweat Adapter – 5/8" PAP x 3/4" Female Sweat	20	10	10
QHPAPA44F	0-84169-01105-3	Alumicor (PAP) Female Sweat Adapter – 3/4" PAP x 3/4" Female Sweat	20	10	10
QHPAPA55F	0-84169-01107-7	Alumicor (PAP) Female Sweat Adapter – 1" PAP x 1" Female Sweat	20	5	5

ZURN PEX ALUMICOR (PEX-AL-PEX) – FOR HEATING USE ONLY (CONTINUED)



PAP to QickZone and AccuFlow

PRODUCT NO.	UPC CODE	DESCRIPTION	CATEGORY	BAG QTY.	CARTON QTY.
ALUMICOR – PEX-AL-PEX (PAP) QICKZONE AND ACCUFLOW BRASS MANIFOLD CONNECTORS					
QHPAPMMC2	0-84169-01199-2	3/8" connector for Alumicor to QickZone/AccuFlow Brass Manifold	20	2	5 pair
QHPAPMMC3	0-84169-01117-6	1/2" connector for Alumicor to QickZone/AccuFlow Brass Manifold	20	2	5 pair
QHPAPMMC4	0-84169-01119-0	3/4" connector for Alumicor to QickZone/AccuFlow Brass Manifold	20	2	5 pair
QHPAPMMCJ	0-84169-01118-3	5/8" connector for Alumicor to QickZone/AccuFlow Brass Manifold	20	2	5 pair
ALUMICOR – PEX-AL-PEX (PAP) ACCUFLOW STAINLESS STEEL MANIFOLD CONNECTORS					
QHPAPMMC2S	0-84169-11507-2	3/8" connector for Alumicor to AccuFlow Stainless Steel Manifold (Pair)	3B	1	2
QHPAPMMC3S	0-84169-11508-9	1/2" connector for Alumicor to AccuFlow Stainless Steel Manifold (Pair)	3B	1	2
QHPAPMMCJS	0-84169-11510-2	5/8" connector for Alumicor to AccuFlow Stainless Steel Manifold (Pair)	3B	1	2
QHPAPMMC4S	0-84169-11509-6	3/4" connector for Alumicor to AccuFlow Stainless Steel Manifold (Pair)	3B	1	2



Internal Bending Spring (QHPAPIS-3)



External Bending Spring (QHPAPES-3)



Reamer Tool (QHPAP-J45)

PRODUCT NO.	UPC CODE	DESCRIPTION	CATEGORY	BAG QTY.	CARTON QTY.
ALUMICOR – PEX-AL-PEX (PAP) TOOLS					
QHPAP-234	0-84169-00106-1	Alumicor Reamer Tool – 3/8", 1/2", 3/4"	13	1	
QHPAP-J45	0-84169-00107-8	Alumicor Reamer Tool – 5/8", 3/4", 1"	13	1	
QHPAPES-3	0-84169-00108-5	Alumicor External Bending Spring – 1/2"	13	1	5
QHPAPES-J	0-84169-00109-2	Alumicor External Bending Spring – 5/8"	13	1	5
QHPAPES-4	0-84169-00110-8	Alumicor External Bending Spring – 3/4"	13	1	5
QHPAPES-5	0-84169-00111-5	Alumicor External Bending Spring – 1"	13	1	5
QHPAPIS-3	0-84169-00112-2	Alumicor Internal Bending Spring – 1/2"	13	1	5
QHPAPIS-J	0-84169-00113-9	Alumicor Internal Bending Spring – 5/8"	13	1	5
QHPAPIS-4	0-84169-00114-6	Alumicor Internal Bending Spring – 3/4"	13	1	5
QHPAPIS-5	0-84169-00115-3	Alumicor Internal Bending Spring – 1"	13	1	5

QICKZONE® MODULAR MANIFOLD SYSTEM

The Zurn QickZone® manifold provides a reliable and innovative solution for the designer and installer of radiant systems. The modular brass QickZone requires only a few SKUs to build any size manifold in any configuration, reducing inventory. The manifold offers 1-1/4" supply and return isolation ball valves with thermometers, 0 to 2 gpm flow meters, automatic/manual air vents, fill/drain valves and mounting brackets, allowing for easy installation, quick flow adjustment, and performance verification. Actuators are available for maximum zoning potential. The QickZone manifold's modular design also enables additional loops to be easily added to accommodate project additions. Maximum 21 gpm.



Modular Manifold Kit (QHMKIT6)

PRODUCT NO.	UPC CODE	DESCRIPTION	CATEGORY	BAG QTY.	CARTON QTY.
1-1/4" QICKZONE MODULAR MANIFOLD KIT					
QHMKIT6	0-84169-00980-7	1-1/4" QickZone Modular Manifold Kit; (2) Supply End Modules and (2) Return End Modules	15	1	1



Supply/Return Central Module (QHMC2)

PRODUCT NO.	UPC CODE	DESCRIPTION	CATEGORY	BAG QTY.	CARTON QTY.
1-1/4" QICKZONE SUPPLY/RETURN CENTRAL MODULE					
QHMC2	0-84169-00034-7	1-1/4" QickZone Manifold Supply / Return Central Module -(2 gpm)	15	1	1



Manifold Ball Valves with Thermometers (QHMBV6)

PRODUCT NO.	UPC CODE	DESCRIPTION	CATEGORY	BAG QTY.	CARTON QTY.
1-1/4" QICKZONE MANIFOLD BALL VALVE KITS					
QHMBV6	0-84169-00983-8	1-1/4" QickZone Manifold Ball Valves with Thermometers (Pair)	15	1 pair	1
QHMBV06	0-84169-00984-5	1-1/4" QickZone Manifold Ball Valves Less Thermometers	15	1	1

QICKZONE® MODULAR MANIFOLD SYSTEM (CONTINUED)



1-1/4" QickZone Manifold Inlet Thread Adapters (QHMAA6)

PRODUCT NO.	UPC CODE	DESCRIPTION	CATEGORY	BAG QTY.	CARTON QTY.
1-1/4" QICKZONE INLET THREAD ADAPTERS					
QHMAA6	0-84169-67769-3	1-1/4" QickZone Manifold Inlet Thread Adapters (1-1/4" Male BPT x 1-1/4" FPT)	15	1 pair	1



1-1/4" QickZone Manifold End Plug (QHMEP6)

PRODUCT NO.	UPC CODE	DESCRIPTION	CATEGORY	BAG QTY.	CARTON QTY.
1-1/4" QICKZONE MANIFOLD PLUG					
QHMEP6	0-84169-67873-7	1-1/4" QickZone Manifold End Plug -1-1/4" BPT with Gasket	15	1	



Surface Mounting Brackets and Collars (QHMODMB)



Mounting Brackets ONLY (QHMODBR)

PRODUCT NO.	UPC CODE	DESCRIPTION	CATEGORY	BAG QTY.	CARTON QTY.
1-1/4" QICKZONE MODULAR MANIFOLD BRACKETS					
QHMODMB	0-84169-67753-2	Surface Mounting Brackets and Collars – QickZone Manifold	15	1 pair	1
QHMODBR	0-84169-68374-8	Between Studs or Surface Mounting, Brackets only (requires QHMODMC) – QickZone Manifold	15	1 pair	



1-1/4" QickZone Manifold Air Vent Kits with Drain Valves (QHMAAVKIT6)

PRODUCT NO.	UPC CODE	DESCRIPTION	CATEGORY	BAG QTY.	CARTON QTY.
1-1/4" QICKZONE AIR VENT KITS WITH DRAIN VALVES					
QHMAVKIT6	0-84169-00982-1	1-1/4" QickZone Manifold Manual Air Vent Kit with Drain Valves	15	1	1
QHMAAVKIT6	0-84169-00981-4	1-1/4" QickZone Manifold Automatic Air Vent Kit with Drain Valves	15	1	1

QICKZONE® MODULAR MANIFOLD SYSTEM (CONTINUED)



1" QickZone Manifold Assembly Kit (QHCKMKT5)

PRODUCT NO.	UPC CODE	DESCRIPTION	CATEGORY	BAG QTY.	CARTON QTY.
1" QICKZONE MODULAR MANIFOLD KIT					
QHCKMKT5	0-84169-00626-4	1" QickZone Manifold Assembly Kit – 2-Loop Manifold (1" Supply/Return Ball Valves, 1" Manual Air Vents, 1" Supply/Return End Modules and Pair of Brackets)	15	1	1
QHCKM	0-84169-67712-9	1" QickZone Manifold Supply/Return Central Module (1.31 gpm)	15	1	1



Manifold Replacement Parts

PRODUCT NO.	UPC CODE	DESCRIPTION	CATEGORY	BAG QTY.	CARTON QTY.
QICKZONE MODULAR MANIFOLD SYSTEM REPLACEMENT PARTS					
QHMF1	0-84169-67940-6	Replacement Flow Meter 1 .31 GPM – QickZone/AccuFlow Brass Manifold	15	1	
QHMF2	0-84169-01459-7	Replacement Flow Meter 2 GPM – QickZone Manifold	15	1	
QHMTGT	0-84169-67985-7	Thermometer Gauge and Thermowell – QickZone Manifold	15	1	
QHMBV66R	0-84169-67710-5	Isolation Ball Valve – Red Handle – 1-1/4" QickZone Manifold	15	1	
QHMBV66B	0-84169-67775-4	Isolation Ball Valve – Blue Handle – 1-1/4" QickZone Manifold	15	1	
QHMAAVCV	0-84169-67945-1	Automatic Air Vent with Check Valve – QickZone/AccuFlow Brass Manifold	15	1	
QHMAVP3	0-84169-67942-0	Unused Port Plug (BPT) for the Former QHMAVKIT1 QickZone Vent Kit Assembly	15	1	
QHMSCM	0-84169-67787-7	Supply Central Module 1.31 GPM – QickZone Manifold	15	1	
QHMRM	0-84169-67786-0	Return Central Module – QickZone Manifold	15	1	
QHMP1	0-84169-02014-7	Piston Replacement Tool – QickZone/AccuFlow Brass Manifold	15	1	1
QHMP2	0-84169-02017-8	Piston Replacement Socket – QickZone/AccuFlow Brass Manifold	15	1	1
QHMQP	0-84169-02012-3	QickZone Replacement Piston	15	1	1
QHMT	0-84169-01911-0	Manifold Thermometer – Replacement for QickZone and AccuFlow Brass	15	1	1
QHMAAV	0-84169-67944-4	Automatic Air Vent – Replacement for QickZone and AccuFlow Brass	15	1	
QHMAAVO	0-84169-68197-3	1/8" Air Vent	15	1	
QHMMCP	0-84169-00595-3	Manifold Circuit Cap – QickZone/Accuflow Brass	15	2	5 pair

QICKZONE® MODULAR MANIFOLD SYSTEM (CONTINUED)



PEX/Performa/hy-PE-RTube Manifold Connectors for QickZone and AccuFlow Brass Manifolds (QHMMC2)

PRODUCT NO.	UPC CODE	DESCRIPTION	CATEGORY	BAG QTY.	CARTON QTY.
ZURN PEX/PERFORMA/HY-PE-RTUBE MANIFOLD CONNECTORS FOR QICKZONE AND ACCUFLOW BRASS MANIFOLDS					
QHMMC2	0-84169-67715-0	3/8" connector for PEX/Performa/hy-PE-RTube to QickZone/AccuFlow Brass Manifold	15	2	5 pair
QHMMC3	0-84169-67716-7	1/2" connector for PEX/Performa/hy-PE-RTube to QickZone/AccuFlow Brass Manifold	15	2	5 pair
QHMMCJ	0-84169-67717-4	5/8" connector for PEX/Performa/hy-PE-RTube to QickZone/AccuFlow Brass Manifold	15	2	5 pair
QHMMC4	0-84169-67718-1	3/4" connector for PEX/Performa/hy-PE-RTube to QickZone/AccuFlow Brass Manifold	15	2	5 pair



Alumicor Manifold Connectors for QickZone and AccuFlow Brass Manifolds (QHPAPMMC4)

PRODUCT NO.	UPC CODE	DESCRIPTION	CATEGORY	BAG QTY.	CARTON QTY.
ZURN ALUMICOR MANIFOLD CONNECTORS FOR QICKZONE AND ACCUFLOW BRASS MANIFOLDS (PRICED PER PAIR)					
QHPAPMMC2	0-84169-01199-2	3/8" connector for Alumicor to QickZone/AccuFlow Brass Manifold	20	2	5 pair
QHPAPMMC3	0-84169-01117-6	1/2" connector for Alumicor to QickZone/AccuFlow Brass Manifold	20	2	5 pair
QHPAPMMCJ	0-84169-01118-3	5/8" connector for Alumicor to QickZone/AccuFlow Brass Manifold	20	2	5 pair
QHPAPMMC4	0-84169-01119-0	3/4" connector for Alumicor to QickZone/AccuFlow Brass Manifold	20	2	5 pair



Zone Valve Actuator with End Switch (QHBMVDS)

PRODUCT NO.	UPC CODE	DESCRIPTION	CATEGORY	BAG QTY.	CARTON QTY.
ZURN 4 WIRE ACTUATOR FOR QICKZONE AND ACCUFLOW BRASS					
QHBMVDS	0-84169-67772-3	Zone Valve Actuator With End Switch, 24 Volt, 4 Wire, Normally Closed, Push/Turn/Lock Connection	4	1	

ACCUFLOW® RADIANT HEATING MANIFOLDS

Zurn AccuFlow manifolds offer superior control of any radiant system and are available in stainless steel or brass construction. AccuFlow manifolds are easily assembled with 2 through 12 loops, and 3/8" through 3/4" piping connections to fit a variety of piping configurations. The manifold offers 1" supply and return isolation ball valves with thermometers, 0 to 1.3 gpm flow meters, automatic/manual air vents, fill/drain valves and mounting brackets, allowing for easy installation, quick flow adjustment, and performance verification. Actuators are available for maximum zoning potential. The AccuFlow brass manifold is also available preassembled and factory pressure tested, speeding installation. Maximum 12 gpm.

1" Brass AccuFlow Preassembled
and Pressure Tested Radiant Heating Manifolds

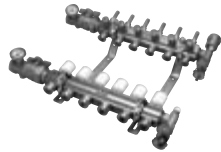

6-Port Manifold, Inline Air Vent
and Supply/Return Ball Valves (QHPM-6)

PRODUCT NO.	UPC CODE	DESCRIPTION	CATEGORY	BAG QTY.	CARTON QTY.
1" ACCUFLOW BRASS PREASSEMBLED AND PRESSURE TESTED RADIANT HEATING MANIFOLDS					
Note: This brass QHPM manifold is assembled with ball valves on the left and loop ports facing down. Disassembly of this manifold for reconfiguration will require the installer to also purchase two or four QHM5G 1" gaskets. If a different configuration is required, headers, ball valve kit and vent kit are available in the Build-Your-Own AccuFlow® Radiant Heating Manifold section for field assembly in any configuration.					
QHPM-2	0-84169-68570-4	2-Port Manifold, 1" AccuFlow Brass Preassembled and Pressure Tested	3A	1	1
QHPM-3	0-84169-68571-1	3-Port Manifold, 1" AccuFlow Brass Preassembled and Pressure Tested	3A	1	1
QHPM-4	0-84169-68572-8	4-Port Manifold, 1" AccuFlow Brass Preassembled and Pressure Tested	3A	1	1
QHPM-5	0-84169-68573-5	5-Port Manifold, 1" AccuFlow Brass Preassembled and Pressure Tested	3A	1	1
QHPM-6	0-84169-68574-2	6-Port Manifold, 1" AccuFlow Brass Preassembled and Pressure Tested	3A	1	1
QHPM-7	0-84169-68575-9	7-Port Manifold, 1" AccuFlow Brass Preassembled and Pressure Tested	3A	1	1
QHPM-8	0-84169-68576-6	8-Port Manifold, 1" AccuFlow Brass Preassembled and Pressure Tested	3A	1	1
QHPM-9	0-84169-68577-3	9-Port Manifold, 1" AccuFlow Brass Preassembled and Pressure Tested	3A	1	1
QHPM-10	0-84169-68578-0	10-Port Manifold, 1" AccuFlow Brass Preassembled and Pressure Tested	3A	1	1
QHPM-11	0-84169-68579-7	11-Port Manifold, 1" AccuFlow Brass Preassembled and Pressure Tested	3A	1	1
QHPM-12	0-84169-68580-3	12-Port Manifold, 1" AccuFlow Brass Preassembled and Pressure Tested	3A	1	1

BUILD-YOUR-OWN ACCUFLOW® RADIANT HEATING MANIFOLD

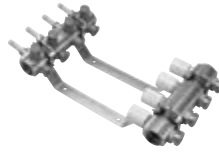

4-Circuit, Supply/Return Headers with Bracket for 1" AccuFlow Brass Build-Your-Own Manifold (QHAF-4)

PRODUCT NO.	UPC CODE	DESCRIPTION	CATEGORY	BAG QTY.	CARTON QTY.
1" ACCUFLOW BRASS MANIFOLDS SUPPLY/RETURN HEADERS WITH BRACKET					
QHAF-2	0-84169-00872-5	2-Circuit Supply/Return Headers with Bracket for 1" AccuFlow Brass Build-Your-Own Manifold	3A	1	1
QHAF-3	0-84169-00873-2	3-Circuit Supply/Return Headers with Bracket for 1" AccuFlow Brass Build-Your-Own Manifold	3A	1	1
QHAF-4	0-84169-00874-9	4-Circuit Supply/Return Headers with Bracket for 1" AccuFlow Brass Build-Your-Own Manifold	3A	1	1
QHAF-5	0-84169-00870-1	5-Circuit Supply/Return Headers with Bracket for 1" AccuFlow Brass Build-Your-Own Manifold	3A	1	1
QHAF-6	0-84169-00875-6	6-Circuit Supply/Return Headers with Bracket for 1" AccuFlow Brass Build-Your-Own Manifold	3A	1	1
QHAF-7	0-84169-00876-3	7-Circuit Supply/Return Headers with Bracket for 1" AccuFlow Brass Build-Your-Own Manifold	3A	1	1
QHAF-8	0-84169-00869-5	8-Circuit Supply/Return Headers with Bracket for 1" AccuFlow Brass Build-Your-Own Manifold	3A	1	1
QHAF-9	0-84169-00871-8	9-Circuit Supply/Return Headers with Bracket for 1" AccuFlow Brass Build-Your-Own Manifold	3A	1	1
QHAF-10	0-84169-00877-0	10-Circuit Supply/Return Headers with Bracket for 1" AccuFlow Brass Build-Your-Own Manifold	3A	1	1
QHAF-11	0-84169-00878-7	11-Circuit Supply/Return Headers with Bracket for 1" AccuFlow Brass Build-Your-Own Manifold	3A	1	1
QHAF-12	0-84169-00879-4	12-Circuit Supply/Return Headers with Bracket for 1" AccuFlow Brass Build-Your-Own Manifold	3A	1	1
QHMCPS	0-84169-00008-8	AccuFlow Manifold Header Coupling – 1" MBPT x 1" MBPT	3A	1	1



Ball Valve Kit with Thermometers for 1" AccuFlow Brass Manifold (QHMBVKIT5)

PRODUCT NO.	UPC CODE	DESCRIPTION	CATEGORY	BAG QTY.	CARTON QTY.
1" ACCUFLOW BRASS MANIFOLD BALL VALVE KIT					
QHMBVKIT5	0-84169-00643-1	1" Ball Valve Kit with Thermometers (Pair) for 1" AccuFlow Brass Build-Your-Own Manifold	3A	1	



1" Manual Air Vent Kit with Drain Valve for 1" AccuFlow Brass Manifold (QHMAVKIT5)

PRODUCT NO.	UPC CODE	DESCRIPTION	CATEGORY	BAG QTY.	CARTON QTY.
1" ACCUFLOW BRASS MANIFOLD AIR VENT KITS WITH DRAIN VALVES					
QHMAVKIT5	0-84169-00647-9	1" Manual Air Vent Kit with Drain Valve for 1" AccuFlow Brass Build-Your-Own Manifold	3A	1	
QHMAAVKIT5	0-84169-00660-8	1" Automatic Air Vent Kit with Drain Valve for 1" AccuFlow Brass Build-Your-Own Manifold	3A	1	

BUILD-YOUR-OWN ACCUFLOW® RADIANT HEATING MANIFOLD (CONTINUED)



1" Header End Plug for 1" AccuFlow Brass Build-Your-Own Manifold (QHMEP5)

PRODUCT NO.	UPC CODE	DESCRIPTION	CATEGORY	BAG QTY.	CARTON QTY.
1" ACCUFLOW BRASS MANIFOLD PLUG					
QHMEP5	0-84169-00644-8	1" Header End Plug for 1" AccuFlow Brass Build-Your-Own Manifold	3A	1	
ZURN 4 WIRE ACTUATOR FOR QICKZONE AND ACCUFLOW BRASS					
QHMBMVDS	0-84169-67772-3	Zone Valve Actuator With End Switch, 24 Volt, 4 Wire, Normally Closed, Push/Turn/Lock Connection	4	1	
ZURN PEX/PERFORMA/HY-PE-RTUBE MANIFOLD CONNECTORS FOR ACCUFLOW BRASS AND QICKZONE					
QHMMC2	0-84169-67715-0	3/8" connector for PEX/Performa/hy-PE-RTube to QickZone/AccuFlow Brass Manifold	15	2	5 pair
QHMMC3	0-84169-67716-7	1/2" connector for PEX/Performa/hy-PE-RTube to QickZone/AccuFlow Brass Manifold	15	2	5 pair
QHMMCJ	0-84169-67717-4	5/8" connector for PEX/Performa/hy-PE-RTube to QickZone/AccuFlow Brass Manifold	15	2	5 pair
QHMMC4	0-84169-67718-1	3/4" connector for PEX/Performa/hy-PE-RTube to QickZone/AccuFlow Brass Manifold	15	2	5 pair
ZURN ALUMICOR MANIFOLD CONNECTORS FOR ACCUFLOW BRASS AND QICKZONE (PRICED PER PAIR)					
QHPAPMMC2	0-84169-01199-2	3/8" connector for Alumicor to QickZone/AccuFlow Brass Manifold	20	2	5 pair
QHPAPMMC3	0-84169-01117-6	1/2" connector for Alumicor to QickZone/AccuFlow Brass Manifold	20	2	5 pair
QHPAPMMCJ	0-84169-01118-3	5/8" connector for Alumicor to QickZone/AccuFlow Brass Manifold	20	2	5 pair
QHPAPMMC4	0-84169-01119-0	3/4" connector for Alumicor to QickZone/AccuFlow Brass Manifold	20	2	5 pair
1" ACCUFLOW BRASS MANIFOLD REPLACEMENT PARTS					
For use with all AccuFlow brass manifolds (pre-assembled, un-assembled, and injection mixing kit).					
QHMAP	0-84169-02013-0	AccuFlow Brass Replacement Piston	3A	1	1
QHMPPT	0-84169-02014-7	Piston Replacement Tool – QickZone/AccuFlow Brass Manifold	15	1	1
QHMPSS	0-84169-02017-8	Piston Replacement Socket – QickZone/AccuFlow Brass Manifold	15	1	1
QHMFMM	0-84169-67940-6	Replacement Flow Meter 1 .31 GPM – QickZone/AccuFlow Brass Manifold	15	1	
QHMT	0-84169-01911-0	Manifold Thermometer – Replacement for QickZone and AccuFlow Brass	15	1	1
QHMSG	0-84169-10007-8	Header Gasket for AccuFlow Brass Manifold – Seals connection between Header and Ballvalve Kit or Vent Kit or End Plug	15	1	50
QHMMCP	0-84169-00595-3	Manifold Circuit Cap – QickZone/Accuflow Brass	15	2	5 pair

PLUMBING PRODUCT

FIRE PROTECTION

RADIANT HEATING

1" MANIFOLD INJECTION MIXING SYSTEM – USE WITH QHAF HEADERS

The manifold injection mixing system is ideal for retrofit radiant heating floor systems where a high temperature baseboard system currently exists.



Medium Head Pump Injection Mixing System – For use with QHAF Headers (QHMPK-M)

PRODUCT NO.	UPC CODE	DESCRIPTION	CATEGORY	BAG QTY.	CARTON QTY.
INJECTION MIXING SYSTEMS					
QHMPK-L	0-84169-00929-6	Injection Pump Kit for Accuflow Brass QHAF Headers – Low Head Pump for 1" Injection Mixing System	19	1	1
QHMPK-M	0-84169-00930-2	Injection Pump Kit for Accuflow Brass QHAF Headers – Medium Head Pump for 1" Injection Mixing System	19	1	1
QHMPK-H	0-84169-00928-9	Injection Pump Kit for Accuflow Brass QHAF Headers – High Head Pump for 1" Injection Mixing System	19	1	1



Thermostatic Control for 1" Injection Mixing System (QHMTCK)

PRODUCT NO.	UPC CODE	DESCRIPTION	CATEGORY	BAG QTY.	CARTON QTY.
THERMOSTATIC CONTROL FOR INJECTION PUMP KIT					
QHMTCK	0-84169-00766-7	Thermostatic Control for 1" Injection Mixing System	19	1	



Pressure By-Pass Kit for 1" Injection Mixing System (QHMBPK)

PRODUCT NO.	UPC CODE	DESCRIPTION	CATEGORY	BAG QTY.	CARTON QTY.
PRESSURE BY-PASS KIT FOR INJECTION PUMP KIT					
QHMBPK	0-84169-00764-3	Pressure By-Pass Kit for 1" Injection Mixing System	19	1	

1" MANIFOLD INJECTION MIXING SYSTEM – USE WITH QHAF HEADERS (CONTINUED)



Manual Air Vent Kit with Drain Valves (QHMAVKIT5)

PRODUCT NO.	UPC CODE	DESCRIPTION	CATEGORY	BAG QTY.	CARTON QTY.
1" ACCUFLOW BRASS MANIFOLD AIR VENT KITS WITH DRAIN VALVES (USE ONE FOR INJECTION SYSTEM WHEN NOT USING BYPASS)					
QHMAVKIT5	0-84169-00647-9	1" Manual Air Vent Kit with Drain Valve for 1" AccuFlow Brass Build-Your-Own Manifold	3A	1	
QHMAVKIT5	0-84169-00660-8	1" Automatic Air Vent Kit with Drain Valve for 1" AccuFlow Brass Build-Your-Own Manifold	3A	1	
OPTIONAL THERMOMETER FOR INJECTION PUMP KIT					
QHMTB	0-84169-01918-9	Threaded Bushing – 1/2" x 3/8" BPT	19	1	1
QHMTGT	0-84169-67985-7	Thermometer and Well	15	1	

1" ACCUFLOW® STAINLESS STEEL RADIANT HEATING MANIFOLD KIT

AccuFlow stainless steel manifolds are easily assembled with 2 through 12 loops, and 3/8" through 3/4" piping connections to fit a variety of piping configurations. The manifold includes 1" supply and return isolation ball valves with thermometers, 0 to 1.3 gpm flow meters, automatic air vents, fill/drain valves and mounting brackets, allowing for easy installation, quick flow adjustment, and performance verification. Actuators are available for maximum zoning potential. Maximum 12 gpm.

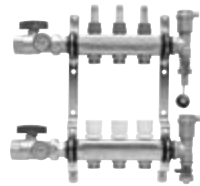

3 Port Manifold, 1" AccuFlow Stainless Steel Kit (QHPM-3S)

(Kit Includes: Headers, Brackets, Ball Valves, Thermometers, Purge/Drain Assembly. With Auto Vents for Supply/Return. Flow Meters on Supply Header. Some Assembly Required)

PRODUCT NO.	UPC CODE	DESCRIPTION	CATEGORY	BAG QTY.	CARTON QTY.
1" ACCUFLOW STAINLESS STEEL RADIANT HEATING MANIFOLD KIT					
QHPM-2S	0-84169-11492-1	2 Port Manifold, 1" AccuFlow Stainless Steel Kit	3B	1	1
QHPM-3S	0-84169-11493-8	3 Port Manifold, 1" AccuFlow Stainless Steel Kit	3B	1	1
QHPM-4S	0-84169-11494-5	4 Port Manifold, 1" AccuFlow Stainless Steel Kit	3B	1	1
QHPM-5S	0-84169-11495-2	5 Port Manifold, 1" AccuFlow Stainless Steel Kit	3B	1	1
QHPM-6S	0-84169-11496-9	6 Port Manifold, 1" AccuFlow Stainless Steel Kit	3B	1	1
QHPM-7S	0-84169-11497-6	7 Port Manifold, 1" AccuFlow Stainless Steel Kit	3B	1	1
QHPM-8S	0-84169-11498-3	8 Port Manifold, 1" AccuFlow Stainless Steel Kit	3B	1	1
QHPM-9S	0-84169-11499-0	9 Port Manifold, 1" AccuFlow Stainless Steel Kit	3B	1	1
QHPM-10S	0-84169-11500-3	10 Port Manifold, 1" AccuFlow Stainless Steel Kit	3B	1	1
QHPM-11S	0-84169-11501-0	11 Port Manifold, 1" AccuFlow Stainless Steel Kit	3B	1	1
QHPM-12S	0-84169-11502-7	12 Port Manifold, 1" AccuFlow Stainless Steel Kit	3B	1	1

1" ACCUFLOW® STAINLESS STEEL RADIANT HEATING MANIFOLD KIT (CONTINUED)

PRODUCT NO.	UPC CODE	DESCRIPTION	CATEGORY	BAG QTY.	CARTON QTY.
ZURN PEX/PERFORMA/HY-PE-RTUBE MANIFOLD CONNECTORS FOR ACCUFLOW STAINLESS STEEL MANIFOLD					
QHMMC2S	0-84169-11503-4	3/8" connector for PEX/Performa/hy-PE-RTube to AccuFlow Stainless Steel Manifold	3B	1	2
QHMMC3S	0-84169-11504-1	1/2" connector for PEX/Performa/hy-PE-RTube to AccuFlow Stainless Steel Manifold	3B	1	2
QHMMCJS	0-84169-11506-5	5/8" connector for PEX/Performa/hy-PE-RTube to AccuFlow Stainless Steel Manifold	3B	1	2
QHMMC4S	0-84169-11505-8	3/4" connector for PEX/Performa/hy-PE-RTube to AccuFlow Stainless Steel Manifold	3B	1	2
ZURN ALUMICOR (PAP) MANIFOLD CONNECTORS FOR ACCUFLOW STAINLESS STEEL MANIFOLD					
QHPAPMMC2S	0-84169-11507-2	3/8" connector for Alumicor to AccuFlow Stainless Steel Manifold (Pair)	3B	1	2
QHPAPMMC3S	0-84169-11508-9	1/2" connector for Alumicor to AccuFlow Stainless Steel Manifold (Pair)	3B	1	2
QHPAPMMCJS	0-84169-11510-2	5/8" connector for Alumicor to AccuFlow Stainless Steel Manifold (Pair)	3B	1	2
QHPAPMMC4S	0-84169-11509-6	3/4" connector for Alumicor to AccuFlow Stainless Steel Manifold (Pair)	3B	1	2
ZURN 2-WIRE ACTUATOR FOR ACCUFLOW STAINLESS STEEL MANIFOLD					
QHMBVDSS	0-84169-11511-9	Zone Valve Actuator, 24 Volt, 2 Wire, Normally Closed, Swivel nut Connection	3B	1	1
ZURN 4 WIRE ACTUATOR AND ADAPTER FOR ACCUFLOW STAINLESS STEEL MANIFOLD					
QHMBMVDS	0-84169-67772-3	Zone Valve Actuator With End Switch, 24 Volt, 4 Wire, Normally Closed, Push/Turn/Lock Connection	4	1	
QHMBMVDSADP	0-84169-11576-8	Actuator Adapter (Enables the QHMBMVDS to be mounted to Accuflow SS Manifold,QHSZV Zone Valves & QHDV5)	4	1	100
1" ACCUFLOW STAINLESS STEEL MANIFOLD REPLACEMENT PARTS					
QHSMVA	0-84169-11583-6	Stainless Steel Manifold AutoVent	3B	1	
QHSMBAVA	0-84169-11585-0	Stainless Steel Manifold Blue Air Vent Assembly	3B	1	
QHSMBBVA	0-84169-11584-3	Stainless Steel Manifold Blue Ball Valve Assembly	3B	1	
QHSMFM	0-84169-11587-4	Stainless Steel Manifold Flow Meter Assembly	3B	1	
QHSMHRS	0-84169-11588-1	Stainless Steel Manifold Header Rubber Ring Seal	3B	1	
QHSMMB	0-84169-11589-8	Stainless Steel Manifold Mounting Bracket (pair)	3B	1 pair	
QHSMRAVA	0-84169-11590-4	Stainless Steel Manifold Red Air Vent Assembly	3B	1	
QHSMRBVA	0-84169-11591-1	Stainless Steel Manifold Red Ball Valve Assembly	3B	1	
QHSMRC	0-84169-11592-8	Stainless Steel Manifold Red Cap for Flow Meter	3B	1	
QHSMRCK	0-84169-11593-5	Stainless Steel Manifold White Return Circuit Turn Knob	3B	1	
QHSMRDV	0-84169-11594-2	Stainless Steel Manifold Red Drain Valve	3B	1	
QHSMTH	0-84169-11597-3	Stainless Steel Manifold Thermometer	3B	1	
QHSMMP	0-84169-11596-6	Stainless Steel Manifold Return Circuit Piston	3B	1	

PLUMBING PRODUCT

FIRE PROTECTION

RADIANT HEATING

RADIANT HEATING FITTINGS

Zurn offers compression fittings that require no specialty tools and can be used with Performa, hy-PE-RTube, and non-barrier PEX piping. For use in heating applications only.



Coupling (QHC33C)

PRODUCT NO.	UPC CODE	DESCRIPTION	CATEGORY	BAG QTY.	CARTON QTY.
BRASS RADIANT HEATING COMPRESSION COUPLINGS					
QHC22C	0-84169-51547-6	Brass Radiant Heating Coupling – 3/8" Compression	10	25	25
QHC33C	0-84169-51548-3	Brass Radiant Heating Coupling – 1/2" Compression	10	25	25
QHCJJC	0-84169-51546-9	Brass Radiant Heating Coupling – 5/8" Compression	10	25	25
QHC44C	0-84169-51549-0	Brass Radiant Heating Coupling – 3/4" Compression	10	25	25



Sweat 90° Elbow (QHAE33F)

PRODUCT NO.	UPC CODE	DESCRIPTION	CATEGORY	BAG QTY.	CARTON QTY.
SWEAT X COMPRESSION 90° ELBOW					
QHAE33F	0-84169-51483-7	Brass Radiant Heating Sweat Elbow – 1/2" Compression x 1/2" Female Sweat	10	25	25
QHAE34F	0-84169-51484-4	Brass Radiant Heating Sweat Elbow – 1/2" Compression x 3/4" Female Sweat	10	25	25
QHAEJ4F	0-84169-51482-0	Brass Radiant Heating Sweat Elbow – 5/8" Compression x 3/4" Female Sweat	10	25	25



Pipe Adapter (QHCA33M)

PRODUCT NO.	UPC CODE	DESCRIPTION	CATEGORY	BAG QTY.	CARTON QTY.
MALE PIPE THREAD X COMPRESSION PIPE ADAPTERS					
QHCA23M	0-84169-51540-7	Brass Radiant Heating Male Adapter – 3/8" Compression x 1/2" MIP	10	25	25
QHCA33M	0-84169-51541-4	Brass Radiant Heating Male Adapter – 1/2" Compression x 1/2" MIP	10	25	25
QHCA44M	0-84169-51542-1	Brass Radiant Heating Male Adapter – 3/4" Compression x 3/4" MIP	10	25	25
QHCAJ4M	0-84169-51539-1	Brass Radiant Heating Male Adapter – 5/8" Compression x 3/4" MIP	10	25	25

RADIANT HEATING FITTINGS (CONTINUED)



Sweat Adapter – Female (QHAJ4F)

PRODUCT NO.	UPC CODE	DESCRIPTION	CATEGORY	BAG QTY.	CARTON QTY.
FEMALE SWEAT X COMPRESSION ADAPTERS					
QHA33F	0-84169-51490-5	Brass Radiant Heating Sweat Adapter – Female – 1/2" Compression x 1/2" Female Sweat	10	25	25
QHA34F	0-84169-51493-9	Brass Radiant Heating Sweat Adapter – Female – 1/2" Compression x 3/4" Female Sweat	10	25	25
QHAJ4F	0-84169-51485-1	Brass Radiant Heating Sweat Adapter – Female – 5/8" Compression x 3/4" Female Sweat	10	25	25



Sweat Adapter – Male (QHAJ4M)

PRODUCT NO.	UPC CODE	DESCRIPTION	CATEGORY	BAG QTY.	CARTON QTY.
MALE SWEAT X COMPRESSION ADAPTERS					
QHA33M	0-84169-51491-2	Brass Radiant Heating Sweat Adapter Male – 1/2" Compression x 1/2" Male Sweat	10	25	25
QHA44M	0-84169-51493-6	Brass Radiant Heating Sweat Adapter Male – 3/4" Compression x 3/4" Male Sweat	10	25	25
QHAJ4M	0-84169-51485-8	Brass Radiant Heating Sweat Adapter Male – 5/8" Compression x 3/4" Female Sweat	10	25	25

XL BRASS/COPPER FITTINGS

Reliable brass and copper fittings connect piping to heating systems.



Elbow (QQE33GX)



Male Elbow (QQE33BTGX)



Drop Ear Elbow (QQDE33BFGX)

PRODUCT NO.	UPC CODE	DESCRIPTION	CATEGORY	BAG QTY.	CARTON QTY.
(CRIMP) XL BRASS ELBOWS – SMALL DIAMETER					
QQE33GX	0-84169-01639-3	(Crimp) XL Brass Elbow – 1/2" Barb	12C	50	250
QQE43GX	0-84169-01640-9	(Crimp) XL Brass Elbow – 3/4" Barb x 1/2" Barb	12C	25	150
QQE44GX	0-84169-01641-6	(Crimp) XL Brass Elbow – 3/4" Barb	12C	50	250
QQE55GX	0-84169-01643-0	(Crimp) XL Brass Elbow – 1" Barb	12C	25	100
QQE33BTGX	0-84169-01638-6	(Crimp) XL Brass Male Elbow – 1/2" Barb x 1/2" MPT	12C	25	150
QQDE33BFGX	0-84169-01437-5	(Crimp) XL Brass Drop Ear Elbow – 1/2" Barb x 1/2" FPT	12C	10	50
QQDE44BFGX	0-84169-01438-2	(Crimp) XL Brass Drop Ear Elbow – 3/4" Barb x 3/4" FPT	12C	10	50
(CRIMP) ELBOW – USE FOR HEATING ONLY					
QHE22X	0-84169-01806-9	(Crimp) Brass Elbow – 3/8" Barb – Heating Only	12A	100	500

XL BRASS/COPPER FITTINGS (CONTINUED)



XL Brass Baseboard Elbow (QQE775GX)

PRODUCT NO.	UPC CODE	DESCRIPTION	CATEGORY	BAG QTY.	CARTON QTY.
(CRIMP) XL BRASS BASEBOARD ELBOWS					
QQE675GX	0-84169-01629-4	(Crimp) XL Brass Sweat x Barb Adapter Elbow – 3/4" Male Sweat x 3/4" Barb	12C	50	250
QQE775GX	0-84169-01630-0	(Crimp) XL Brass Sweat x Barb Adapter Elbow – 3/4" Female Sweat x 3/4" Barb	12C	50	250
(CRIMP) BASEBOARD ELBOWS – USE FOR HEATING ONLY					
QHFE4JX	0-84169-01809-0	(Crimp) Brass Baseboard Elbow – 3/4" Female Sweat x 5/8" Barb	12A	50	250
QHME4JX	0-84169-01810-6	(Crimp) Brass Baseboard Elbow – 3/4" Male Sweat x 5/8" Barb	12A	50	250
QHE770X	0-84169-01855-7	(Crimp) Brass Baseboard Elbow – 3/4" Female Sweat x 1/2" Barb – Heating Only	12A	50	250
QHE775X	0-84169-01856-4	(Crimp) Brass Baseboard Elbow – 3/4" Female Sweat x 3/4" Barb	12A	50	250



Coupling (QQC33GX)

PRODUCT NO.	UPC CODE	DESCRIPTION	CATEGORY	BAG QTY.	CARTON QTY.
(CRIMP) XL BRASS COUPLINGS – SMALL DIAMETER					
QQC22GX	0-84169-01631-7	(Crimp) XL Brass Coupling – 3/8" Barb	12C	50	500
QQC32GX	0-84169-01632-4	(Crimp) XL Brass Coupling – 1/2" Barb x 3/8" Barb	12C	50	500
QQC33GX	0-84169-01633-1	(Crimp) XL Brass Coupling – 1/2" Barb	12C	50	500
QQC43GX	0-84169-01634-8	(Crimp) XL Brass Coupling – 3/4" Barb x 1/2" Barb	12C	50	500
QQC44GX	0-84169-01635-5	(Crimp) XL Brass Coupling – 3/4" Barb	12C	50	250
QQC54GX	0-84169-01636-2	(Crimp) XL Brass Coupling – 1" Barb x 3/4" Barb	12C	50	250
QQC55GX	0-84169-01637-9	(Crimp) XL Brass Coupling – 1" Barb	12C	50	250
(CRIMP) COUPLING – USE FOR HEATING ONLY					
QHCJXX	0-84169-01804-5	(Crimp) Brass Coupling – 5/8" Barb – Heating Only	12A	50	500



Non-Swivel Adapter (QQUC34GX)

PRODUCT NO.	UPC CODE	DESCRIPTION	CATEGORY	BAG QTY.	CARTON QTY.
(CRIMP) XL BRASS FEMALE ADAPTERS – SMALL DIAMETER					
QQUC33GX	0-84169-01439-9	(Crimp) XL Brass Female Adapter – 1/2" Barb x 1/2" FPT	12C	50	250
QQUC34GX	0-84169-01440-5	(Crimp) XL Brass Female Adapter – 1/2" Barb x 3/4" FPT	12C	50	250
QQUC44GX	0-84169-01441-2	(Crimp) XL Brass Female Adapter – 3/4" Barb x 3/4" FPT	12C	50	250
QQUC55GX	0-84169-01442-9	(Crimp) XL Brass Female Adapter – 1" Barb x 1" FPT	12C	25	100
(CRIMP) BRASS MALE ADAPTER – USE FOR HEATING ONLY					
QHMC23X	0-84169-01805-2	(Crimp) Brass Male Adapter – 3/8" Barb x 1/2" MPT – Heating Only	12A	50	250

XL BRASS/COPPER FITTINGS (CONTINUED)



Male Adapter (QQMC34GX)

PRODUCT NO.	UPC CODE	DESCRIPTION	CATEGORY	BAG QTY.	CARTON QTY.
(CRIMP) XL BRASS MALE ADAPTERS – SMALL DIAMETER					
QQMC33GX	0-84169-01644-7	(Crimp) XL Brass Male Adapter – 1/2" Barb x 1/2" MPT	12C	50	250
QQMC34GX	0-84169-01645-4	(Crimp) XL Brass Male Adapter – 1/2" Barb x 3/4" MPT	12C	50	250
QQMC43GX	0-84169-01646-1	(Crimp) XL Brass Male Adapter – 3/4" Barb x 1/2" MPT	12C	25	250
QQMC44GX	0-84169-01647-8	(Crimp) XL Brass Male Adapter – 3/4" Barb x 3/4" MPT	12C	50	250
QQMC45GX	0-84169-01648-5	(Crimp) XL Brass Male Adapter – 3/4" Barb x 1" MPT	12C	25	100
QQMC54GX	0-84169-01649-2	(Crimp) XL Brass Male Adapter – 1" Barb x 3/4" MPT	12C	25	100
QQMC55GX	0-84169-01676-8	(Crimp) XL Brass Male Adapter – 1" Barb x 1" MPT	12C	25	100
(CRIMP) BRASS SWEAT ADAPTER – USE FOR HEATING ONLY					
QH637X	0-84169-01803-8	(Crimp) Brass Sweat Adapter – 1/2" Male Sweat x 3/8" Barb – Heating Only	12A	50	250
QH800X	0-84169-01857-1	(Crimp) Brass Sweat Adapter – 1" Female Sweat x 1" Female Barb – Heating Only	12A	50	250



Copper Sweat Adapter (QQ650CX)



Copper Sweat Adapter (QQ775CX)

PRODUCT NO.	UPC CODE	DESCRIPTION	CATEGORY	BAG QTY.	CARTON QTY.
(CRIMP) SWEAT ADAPTERS					
QQ650CX	0-84169-00703-2	(Crimp) Copper Male Sweat Adapter – 1/2" Male Sweat x 1/2" Barb	18A	50	500
QQ675CX	0-84169-00704-9	(Crimp) Copper Male Sweat Adapter – 3/4" Male Sweat x 3/4" Barb	18A	50	250
QQ700CX	0-84169-00705-6	(Crimp) Copper Male Sweat Adapter – 1" Male Sweat x 1" Barb	18A	25	100
QQ750CX	0-84169-00753-7	(Crimp) Copper Female Sweat Adapter – 1/2" Female Sweat x 1/2" Barb	18A	50	500
QQ770CX	0-84169-00754-4	(Crimp) Copper Female Sweat Adapter – 3/4" Female Sweat x 1/2" Barb	18A	25	100
QQ775CX	0-84169-00755-1	(Crimp) Copper Female Sweat Adapter – 3/4" Female Sweat x 3/4" Barb	18A	50	250
QQ800CX	0-84169-00756-8	(Crimp) Copper Female Sweat Adapter – 1" Female Sweat x 1" Barb	18A	25	100
QQ700GX	0-84169-11514-0	(Crimp) XL Brass Male Sweat Adapter – 1" Male Sweat x 1" Barb	18A	25	100
QQ800GX	0-84169-11515-7	(Crimp) XL Brass Female Sweat Adapter – 1" Female Sweat x 1" Barb	18A	25	100
(CRIMP) BRASS SWEAT ADAPTER COUPLINGS – USE FOR HEATING ONLY					
QHF4JX	0-84169-01808-3	(Crimp) Brass Sweat Adapter – 3/4" Female Sweat x 5/8" Barb – Heating Only	12A	50	250
QHM4JX	0-84169-01807-6	(Crimp) Brass Sweat Adapter – 3/4" Male Sweat x 5/8" Barb – Heating Only	12A	50	250

XL BRASS/COPPER FITTINGS (CONTINUED)



Plug (QQP3GX)

PRODUCT NO.	UPC CODE	DESCRIPTION	CATEGORY	BAG QTY.	CARTON QTY.
(CRIMP) XL BRASS PLUGS – SMALL DIAMETER					
QQP2GX	0-84169-01433-7	(Crimp) XL Brass Plug – 3/8" Barb	12C	100	1000
QQP3GX	0-84169-01434-4	(Crimp) XL Brass Plug – 1/2" Barb	12C	100	1000
QQP4GX	0-84169-01435-1	(Crimp) XL Brass Plug – 3/4" Barb	12C	100	500
QQP5GX	0-84169-01436-8	(Crimp) XL Brass Plug – 1" Barb	12C	50	250



Copper Crimp Ring (QCR5X)

PRODUCT NO.	UPC CODE	DESCRIPTION	CATEGORY	BAG QTY.	CARTON QTY.
COPPER CRIMP RINGS					
QCR2X	0-84169-07618-2	Copper Crimp Ring – 3/8" PEX	18B	100	1000
QCR3X	0-84169-07633-5	Copper Crimp Ring – 1/2" PEX	18B	100	1000
QCRJX	0-84169-10758-9	Copper Crimp Ring – 5/8" PEX	18B	100	500
QCR4X	0-84169-07648-9	Copper Crimp Ring – 3/4" PEX	18B	100	500
QCR5X	0-84169-48151-1	Copper Crimp Ring – 1" PEX	18B	100	500



QuickCap® Copper Crimp Rings
with Positioning Cap

PRODUCT NO.	UPC CODE	DESCRIPTION	CATEGORY	BAG QTY.	CARTON QTY.
QUICKCAP® COPPER CRIMP RINGS WITH POSITIONING CAP					
QCR3XPC	0-84169-11577-5	Copper Crimp Ring w/Positioning Cap – 1/2"	18B	100	1000
QCR4XPC	0-84169-11578-2	Copper Crimp Ring w/Positioning Cap – 3/4"	18B	100	500
QCR5XPC	0-84169-11579-9	Copper Crimp Ring w/Positioning Cap – 1"	18B	100	500

THERMAL TRACK™

Thermal Track is easy to install in new or retrofit applications, and can be used under a wide variety of flooring types. The low profile and light weight design allows for easy installation of 3/8" hy-PE-RTube or Performa piping. Thermal Track spreads heat evenly and quickly throughout a system, reducing energy costs.



Straight Panel



Utility Panel



Combination Panel

PRODUCT NO.	UPC CODE	DESCRIPTION	CATEGORY	BAG QTY.	CARTON QTY.
STRAIGHT PANEL					
QH2TTS	0-84169-67946-8	Thermal Track - Straight Panel	16	1	1
UTILITY PANEL					
QH2TTU	0-84169-67947-5	Thermal Track - Utility Panel	16	1	1
COMBINATION PANEL					
QH2TTC	0-84169-67948-2	Thermal Track - Combination Panel	16	1	1

CONTROLS

Zurn offers controls to maintain and operate a radiant heating system or snow melt system. From thermostats to zone control panels, Zurn provides the controls to maximize efficiency and performance in a hydronic heating system.



Expandable Zone Actuator Valve Control

PRODUCT NO.	UPC CODE	DESCRIPTION	CATEGORY	BAG QTY.	CARTON QTY.
EXPANDABLE ZONE ACTUATOR VALVE CONTROL					
QHMZ4A-1	0-84169-11470-9	4-Zone Valve Control (Expandable)	4	1	1
QHMZ6A-1	0-84169-11472-3	6-Zone Valve Control (Expandable)	4	1	1



Expandable Zone Pump Relay Controls

PRODUCT NO.	UPC CODE	DESCRIPTION	CATEGORY	BAG QTY.	CARTON QTY.
EXPANDABLE ZONE PUMP RELAY CONTROLS					
QHMZ1P-1	0-84169-11469-3	1-Zone Pump Relay Control	4	1	1
QHMZ4P-1	0-84169-11471-6	4-Zone Pump Relay Control (Expandable)	4	1	1
QHMZ6P-1	0-84169-11473-0	6-Zone Pump Relay Control (Expandable)	4	1	1
QHMZP120R	0-84169-02016-1	120-Volt Ice Cube Relay - Pump Control	4	1	1

CONTROLS (CONTINUED)



Thermostats

PRODUCT NO.	UPC CODE	DESCRIPTION	CATEGORY	BAG QTY.	CARTON QTY.
THERMOSTATS					
QHSTHO	0-84169-67874-4	Digital Heat-Only Thermostat	4	1	1
QHSTHAC	0-84169-67876-8	Digital Heat/Cool Thermostat	4	1	1
QHSTMP	0-84169-67990-1	Thermostat Mounting Plate (Optional)	4	1	1



Dual Sensing Air/Floor Thermostat

PRODUCT NO.	UPC CODE	DESCRIPTION	CATEGORY	BAG QTY.	CARTON QTY.
DUAL SENSING AIR/FLOOR THERMOSTAT					
QH521	0-84169-11683-3	Dual Sensing Air/Floor Thermostat	4	1	1



Mixing Setpoint Control

PRODUCT NO.	UPC CODE	DESCRIPTION	CATEGORY	BAG QTY.	CARTON QTY.
MIXING SETPOINT CONTROL					
QHSC	0-84169-51579-7	Mixing Setpoint Control	4	1	1

CONTROLS (CONTINUED)



Setpoint Controls

PRODUCT NO.	UPC CODE	DESCRIPTION	CATEGORY	BAG QTY.	CARTON QTY.
SETPOINT CONTROLS					
QHISC	0-84169-51628-2	One Stage Setpoint Control/Cooling Setpoint Control	4	1	1



Snow Melt Switch

PRODUCT NO.	UPC CODE	DESCRIPTION	CATEGORY	BAG QTY.	CARTON QTY.
SNOW MELT SWITCH					
QHSMS-1	0-84169-11574-4	Snow Melt Switch	4	1	1

FLUID MANAGEMENT



4-Wire Zone Valve Motor
(QHBM0)



1" Motorized Zone Valve with 4-Wire Actuator
(QHBMZV5)

PRODUCT NO.	UPC CODE	DESCRIPTION	CATEGORY	BAG QTY.	CARTON QTY.
4-WIRE ZONE VALVE MOTOR					
QHBM0	0-84169-51513-1	4-Wire Zone Valve Motor, for use with QHDV5, QHBMZV5, QHSZV__ Straight Zone Valves	4	1	1
QHBMZV5	0-84169-51521-6	1" Motorized Zone Valve with QHBM0 4-Wire Zone Valve Motor	4	1	1
ZONE VALVE ACTUATORS					
QHMZDM	0-84169-51572-8	Manifold Zone Drive Motor for use with QHMOD Manifold Modules	4	1	1
QHBMVDSS	0-84169-11511-9	Zone Valve Actuator, 24 Volt, 2 Wire, Normally Closed, Swivel nut Connection	3B	1	1
QHBMVDS	0-84169-67772-3	Zone Valve Actuator With End Switch, 24 Volt, 4 Wire, Normally Closed, Push/Turn/Lock Connection	4	1	
QHBMVDSADP	0-84169-11576-8	Actuator Adapter (Enables the QHBMVDS to be mounted to Accuflow SS Manifold, QHSZV Zone Valves & QHDV5)	4	1	100



Return Balance Valve/Circuit Setter (QHSRC)

PRODUCT NO.	UPC CODE	DESCRIPTION	CATEGORY	BAG QTY.	CARTON QTY.
STRAIGHT RETURN BALANCE VALVE/CIRCUIT SETTER					
QHSRC	0-84169-51585-8	Return Balance Valve/Circuit Setter - 1/2" Straight	6	10	10



Straight Zone Valve (QHSZV33)

PRODUCT NO.	UPC CODE	DESCRIPTION	CATEGORY	BAG QTY.	CARTON QTY.
STRAIGHT ZONE VALVES					
For use with Zone Valve Actuators QHBMVDSS, QHBMVDS with QHBMVDSADP, QHBM0, and QHTHH					
QHSZV33	0-84169-51589-6	Straight Zone Valve - 1/2"	6	10	10
QHSZV44	0-84169-51590-2	Straight Zone Valve - 3/4"	6	10	10
QHSZV55	0-84169-51591-9	Straight Zone Valve - 1"	6	1	1
QHSZV66	0-84169-51592-6	Straight Zone Valve - 1-1/4"	6	1	1

FLUID MANAGEMENT (CONTINUED)



3-Way Diverter (QHDV5)

PRODUCT NO.	UPC CODE	DESCRIPTION	CATEGORY	BAG QTY.	CARTON QTY.
DIVERTER					
For use with Zone Valve Actuators QHBMVDSS, QHBMVDS with QHBMVDSADP, QHBMO, and QHTHH					
QHDV5	0-84169-51553-7	3-Way Diverter	6	1	1



Non-Electric Thermostatic Head – Zone Valves (QHTH)



Remote 6 FT. Capillary, 104°-158° (QHTHH)

PRODUCT NO.	UPC CODE	DESCRIPTION	CATEGORY	BAG QTY.	CARTON QTY.
THERMOSTATIC HEADS (FOR USE WITH STRAIGHT ZONE VALVES AND DIVERTER)					
QHTH	0-84169-51593-3	Non-Electric Thermostatic Head – Zone Valves	6	10	10
QHTHH	0-84169-51594-0	Non-Electric Thermostatic Head – Remote 6 Ft. Capillary 104-158 degrees F.	6	1	1



Mixing Valve (QHMV5)

PRODUCT NO.	UPC CODE	DESCRIPTION	CATEGORY	BAG QTY.	CARTON QTY.
4-WAY MIXING VALVES					
QHMV5	0-84169-51567-4	Mixing Valve – 4-Way 1" FPT	6	1	1
QHMV6	0-84169-51568-1	Mixing Valve – 4-Way 1-1/4"	6	1	1
QHMV7	0-84169-51569-8	Mixing Valve – 4-Way 1-1/2"	6	1	1
QHMV8	0-84169-51570-4	Mixing Valve – 4-Way 2"	6	1	1



Mixing Valve Motor (QHMVM5678)

PRODUCT NO.	UPC CODE	DESCRIPTION	CATEGORY	BAG QTY.	CARTON QTY.
4-WAY MIXING VALVE MOTORS					
QHMVM5678	0-84169-02011-6	Mixing Valve Motor for 1", 1-1/4", 1-1/2", 2" Mixing Valves	6	1	1

FLUID MANAGEMENT (CONTINUED)



Thermostatic Mixing Valve (QHBMV)

PRODUCT NO.	UPC CODE	DESCRIPTION	CATEGORY	BAG QTY.	CARTON QTY.
THERMOSTATIC MIXING VALVE					
QHBMV	0-84169-51518-6	Thermostatic Mixing Valve – 3 Way, 1-1/4" FPT, 110-150° F	6	6	6



Thermostatic Mixing Valve (QHMV-HTBOG)

PRODUCT NO.	UPC CODE	DESCRIPTION	CATEGORY	BAG QTY.	CARTON QTY.
THERMOSTATIC MIXING VALVE BODIES (CONNECTIONS REQUIRED)					
QHMV-HTBOG	0-84169-11541-6	XL Brass Thermostatic Mixing Valve – Body Only – High Temp 80-165°F	6	1	
QMVBOG	0-84169-11543-0	XL Brass Thermostatic Mixing Valve-Body Only 95-131°F	6	1	1
THERMOSTATIC MIXING VALVE CONNECTIONS (EACH VALVE BODY REQUIRES 3 SETS)					
QMVFP3G	0-84169-11550-8	XL Brass Thermostatic Mixing Valve Connections – 1/2" FNPT Connections	6	1 set	1
QMVFS3G	0-84169-11545-4	XL Brass Thermostatic Mixing Valve Connections – 1/2" Female Copper Sweat Connections	6	1 set	1
QMVFP4G	0-84169-11544-7	XL Brass Thermostatic Mixing Valve Connections – 3/4" FNPT Connections	6	1 set	1
QMVFS4G	0-84169-11546-1	XL Brass Thermostatic Mixing Valve Connections – 3/4" Female Copper Sweat Connections	6	1 set	1
QMVCPVC4	0-84169-68473-8	Thermostatic Mixing Valve Connections – 3/4" CPVC	6	1 set	1
QMV4XG	0-84169-11542-3	(Crimp) XL Brass Thermostatic Mixing Valve Connections – 3/4" PEX Barb	6	1 set	1
QMV4G	0-84169-11548-5	XL Brass Thermostatic Mixing Valve Connections – 3/4" MNPT Connections	6	1 set	1
QMVFS5G	0-84169-11547-8	XL Brass Thermostatic Mixing Valve Connections – 1" Female Copper Sweat Connections	6	1 set	1



Pressure Bypass Valve (QH4PB)

PRODUCT NO.	UPC CODE	DESCRIPTION	CATEGORY	BAG QTY.	CARTON QTY.
PRESSURE BYPASS VALVES					
QH4PB	0-84169-51634-3	Pressure Bypass Valve – 3/4" FPT	6	1	
QH5PB	0-84169-51636-7	Pressure Bypass Valve – 1" FPT	6	1	
QH6PB	0-84169-51637-4	Pressure Bypass Valve – 1-1/4" FPT	6	1	

FLUID MANAGEMENT (CONTINUED)



Backflow Preventer (QHWBP3)

PRODUCT NO.	UPC CODE	DESCRIPTION	CATEGORY	BAG QTY.	CARTON QTY.
BACKFLOW PREVENTER					
QHWBP3	0-84169-51603-9	Backflow Preventer - 1/2"	6	1	



Expansion Tank (QHWET5.0)

PRODUCT NO.	UPC CODE	DESCRIPTION	CATEGORY	BAG QTY.	CARTON QTY.
EXPANSION TANKS					
QHWET3.5	0-84169-68396-0	Expansion Tank - 1" NPT (13.5 gal/51 L)	6	1	
QHWET2.1	0-84169-68393-9	Expansion Tank - 1/2" NPT (2.1 gal/8 L)	6	1	
QHWET5.0	0-84169-68394-6	Expansion Tank - 1/2" NPT (5.0 gal/19 L)	6	1	
QHWET6.5	0-84169-68395-3	Expansion Tank - 1/2" NPT (6.5 gal/25 L)	6	1	



Powervent (QHBPV4)

PRODUCT NO.	UPC CODE	DESCRIPTION	CATEGORY	BAG QTY.	CARTON QTY.
POWERVENTS					
QHBPV4	0-84169-51533-9	Powervent - 3/4" with Threaded Connectors	6	1	
QHBPVS4	0-84169-51530-8	Powervent - 3/4" with Sweat Connectors	6	1	
QHBPV5	0-84169-51534-6	Powervent - 1" with Threaded Connectors	6	1	
QHBPVS5	0-84169-51531-5	Powervent - 1" with Sweat Connectors	6	1	
QHBPV6	0-84169-51535-3	Powervent - 1-1/4" with Threaded Connectors	6	1	
QHBPVS6	0-84169-51532-2	Powervent - 1-1/4" with Sweat Connectors	6	1	
QHBPV7	0-84169-51536-0	Powervent - 1-1/2" with Threaded Connectors	6	1	
QHBPV8	0-84169-11682-6	Powervent - 2" with Threaded Connectors	6	1	

COPPER MANIFOLDS

The affordable and reliable copper manifold system allows customization to meet system needs.



Header (QHCM64-12)

PRODUCT NO.	UPC CODE	DESCRIPTION	CATEGORY	BAG QTY.	CARTON QTY.
COPPER MANIFOLD HEADERS (CUT PER USE) – USE FOR HEATING ONLY					
QHCM53-12	0-84169-68375-5	Copper Manifold Header – 1" Header with (12) 1/2" Outlets	18D	5	5
QHCM63-12	0-84169-68376-2	Copper Manifold Header – 1-1/4" Header with (12) 1/2" Outlets	18D	4	4
QHCM64-12	0-84169-68377-9	Copper Manifold Header – 1-1/4" Header with (12) 3/4" Outlets	18D	4	4
QHCM74-12	0-84169-68378-6	Copper Manifold Header – 1-1/2" Header with (12) – 3/4" Outlets	18D	3	3
QHCM84-12	0-84169-68379-3	Copper Manifold Header – 2" Header with (12) 3/4" Outlets	18D	2	2



Endpiece (QHCEP6)

PRODUCT NO.	UPC CODE	DESCRIPTION	CATEGORY	BAG QTY.	CARTON QTY.
COPPER MANIFOLD ENDPIECE – USE FOR HEATING ONLY					
QHCEP5	0-84169-67663-4	1" Copper Endpiece with 1/8" and 1/2" FNPT Connections	18D	20	20
QHCEP6	0-84169-67666-5	1-1/4" Copper Endpiece with 1/8" and 1/2" FNPT Connections	18D	20	20
QHCEP7	0-84169-67667-2	1-1/2" Copper Endpiece with 1/8" and 1/2" FNPT Connections	18D	20	20
QHCEP8	0-84169-67668-9	2" Copper Endpiece with 1/8" and 1/2" FNPT Connections	18D	20	20
QHCEP5-1	0-84169-68166-9	1" Copper Endpiece with 1/4" and 1/2" FNPT Connections	18D	20	20
QHCEP6-1	0-84169-68140-9	1-1/4" Copper Endpiece with 1/4" and 1/2" FNPT Connections	18D	20	20
QHCEP7-1	0-84169-68167-6	1-1/2" Copper Endpiece with 1/4" and 1/2" FNPT Connections	18D	20	20
QHCEP8-1	0-84169-68168-3	2" Copper Endpiece with 1/4" and 1/2" FNPT Connections	18D	20	20



Ball Valve (QHBV33C)



Ball Valve (QHBV33X)

PRODUCT NO.	UPC CODE	DESCRIPTION	CATEGORY	BAG QTY.	CARTON QTY.
COPPER MANIFOLD BALL VALVES – USE FOR HEATING ONLY					
QHBV32C	0-84169-67669-6	Copper Manifold Ball Valve – 1/2" Sweat x 3/8" Zurn PEX Compression	14	12	12
QHBV33C	0-84169-67670-2	Copper Manifold Ball Valve – 1/2" Sweat x 1/2" Zurn PEX Compression	14	12	12
QHBV44C	0-84169-67673-3	Copper Manifold Ball Valve – 3/4" Sweat x 3/4" Zurn PEX Compression	14	6	6
QHBV4JC	0-84169-67671-9	Copper Manifold Ball Valve – 3/4" Sweat x 5/8" Zurn PEX Compression	14	6	6
QHBV32X	0-84169-67678-8	(Crimp) Copper Manifold Ball Valve – 1/2" Copper Sweat x 3/8" Barb	14	12	12
QHBV33X	0-84169-67679-5	(Crimp) Copper Manifold Ball Valve – 1/2" Copper Sweat x 1/2" Barb	14	12	12
QHBV44X	0-84169-67680-1	(Crimp) Copper Manifold Ball Valve – 3/4" Copper Sweat x 3/4" Barb	14	12	12

COPPER MANIFOLD SYSTEM (CONTINUED)



Memory Balancing Valve (QHBBV33C)



Memory Balancing Valve (QHBBV33X)

PRODUCT NO.	UPC CODE	DESCRIPTION	CATEGORY	BAG QTY.	CARTON QTY.
COPPER MANIFOLD MEMORY BALANCING VALVES – USE FOR HEATING ONLY					
QHBBV32C	0-84169-67986-4	Copper Manifold Memory Balancing Valve – 1/2" Sweat x 3/8" Zurn PEX Compression	14	18	18
QHBBV33C	0-84169-67987-1	Copper Manifold Memory Balancing Valve – 1/2" Sweat x 1/2" Zurn PEX Compression	14	18	18
QHBBV44C	0-84169-67989-5	Copper Manifold Memory Balancing Valve – 3/4" Sweat x 3/4" Zurn PEX Compression	14	18	18
QHBBV4JC	0-84169-67988-8	Copper Manifold Memory Balancing Valve – 3/4" Sweat x 5/8" Zurn PEX Compression	14	18	18
QHBBV32X	0-84169-67681-8	(Crimp) Copper Manifold Memory Balancing Valve – 1/2" Sweat x 3/8" Barb	14	24	24
QHBBV33X	0-84169-67682-5	(Crimp) Copper Manifold Memory Balancing Valve – 1/2" Sweat x 1/2" Barb	14	24	24
QHBBV44X	0-84169-67684-9	(Crimp) Copper Manifold Memory Balancing Valve – 3/4" Sweat x 3/4" Barb	14	24	24

SNOW MELT SPECIAL ORDER – CONTROLS

Snow melt controls deliver optimum system performance and enhanced features for maximum efficiency and control.



Snow and Ice Melt Mixing Control (QHSIC)



Snow/Ice Detector – Sensor (QHSID)



Snow/Ice Socket (QHSIS)

PRODUCT NO.	UPC CODE	DESCRIPTION	CATEGORY	BAG QTY.	CARTON QTY.
COMMERCIAL/RESIDENTIAL SNOW AND ICE MELT MIXING CONTROL					
QHSIC	0-84169-51580-3	Snow/Ice Detector Mixing Control	4	1	1
QHSID	0-84169-51581-0	Snow/Ice Detector (Sensor)	4	1	1
QHSIS	0-84169-51582-7	Snow/Ice Socket	4	1	1



Snow/Ice Slab Sensor – 40 Feet (QHSI40C)



Universal Sensor (QHUS)

PRODUCT NO.	UPC CODE	DESCRIPTION	CATEGORY	BAG QTY.	CARTON QTY.
SENSORS					
QHUS	0-84169-51600-8	Universal Sensor	4	1	1
QHSI20C	0-84169-51583-4	Snow/Ice Slab Sensor – 20 Feet	4	1	1
QHSI40C	0-84169-51584-1	Snow/Ice Slab Sensor – 40 Feet	4	1	1

RADIANT MANIFOLD SPECIAL ORDER – FLUID MANAGEMENT



Plate Heat Exchanger (QHPHE2)

PRODUCT NO.	UPC CODE	DESCRIPTION	CATEGORY	BAG QTY.	CARTON QTY.
PLATE HEAT EXCHANGERS					
QHPHE	0-84169-67215-5	Plate Heat Exchanger – 3/4" MNPT Connections	6	1	1
QHPHE2	0-84169-67316-9	Plate Heat Exchanger – 3/4" MNPT Connections	6	1	1

INSTALLATION ACCESSORIES

Quickly and easily install a radiant system with Zurn installation accessories.



Polymer Bend Support
with Integral Mounting Bracket

PRODUCT NO.	UPC CODE	DESCRIPTION	CATEGORY	BAG QTY.	CARTON QTY.
POLYMER BEND SUPPORT WITH INTEGRAL MOUNTING BRACKET					
QHPBS2	0-84169-67150-9	Bend Support – 3/8"	9	50	50
QHPBS3	0-84169-67151-6	Bend Support – 1/2"	9	50	50
QHPBS4	0-84169-67152-3	Bend Support – 3/4"	9	50	50
QHPBS5	0-84169-67153-0	Bend Support – 1"	9	50	50
QHPBSJ	0-84169-67154-7	Bend Support – 5/8"	9	50	50



Metal Bend Support with Faceplate

PRODUCT NO.	UPC CODE	DESCRIPTION	CATEGORY	BAG QTY.	CARTON QTY.
METAL BEND SUPPORT WITH FACEPLATE					
QMBS3WB	0-84169-67745-7	Metal Bend Support with Faceplate – 1/2"	9	1	

INSTALLATION ACCESSORIES (CONTINUED)



Conduit Elbows

PRODUCT NO.	UPC CODE	DESCRIPTION	CATEGORY	BAG QTY.	CARTON QTY.
CONDUIT ELBOWS					
QHCE3	0-84169-51543-8	Conduit Elbow - 1/2"	9	25	25
QHCE4	0-84169-51544-5	Conduit Elbow - 3/4"	9	25	25
QHCE5	0-84169-67930-7	Conduit Elbow - 1"	9	25	25



Flexible Piping Protection Sleeve

PRODUCT NO.	UPC CODE	DESCRIPTION	CATEGORY	BAG QTY.	CARTON QTY.
FLEXIBLE PIPING PROTECTION SLEEVE					
QHTPS3	0-84169-67375-6	Protection Sleeve - 1/2" PEX Pipe	9	150 ft	150 ft
QHTPS4	0-84169-67217-9	Protection Sleeve - 5/8" and 3/4" PEX Pipe	9	150 ft	150 ft
QHTPS5	0-84169-67376-3	Protection Sleeve - 1" PEX Pipe	9	150 ft	150 ft



Locking Clic Holder

PRODUCT NO.	UPC CODE	DESCRIPTION	CATEGORY	BAG QTY.	CARTON QTY.
LOCKING CLIC HOLDER					
QHLCH2	0-84169-67219-3	Locking Clic Holder - 3/8"	9	100	100
QHLCH3	0-84169-67220-9	Locking Clic Holder - 1/2"	9	100	100
QHLCH4	0-84169-67222-3	Locking Clic Holder - 3/4"	9	100	100
QHLCH5	0-84169-67224-7	Locking Clic Holder - 1"	9	50	50
QHLCHJ	0-84169-67221-6	Locking Clic Holder - 5/8"	9	100	100

INSTALLATION ACCESSORIES (CONTINUED)



Polymer Mesh Clips

PRODUCT NO.	UPC CODE	DESCRIPTION	CATEGORY	BAG QTY.	CARTON QTY.
POLYMER MESH CLIPS					
QHPMC	0-84169-67223-0	Polymer Mesh Clip	9	1000	1000



Upright Insulation Screw Clip Tool

PRODUCT NO.	UPC CODE	DESCRIPTION	CATEGORY	BAG QTY.	CARTON QTY.
UPRIGHT INSULATION SCREW CLIPS					
QHUISCT	0-84169-67236-0	Upright Insulation Screw Clip Tool	13	1	1



Piping/Track Staples

PRODUCT NO.	UPC CODE	DESCRIPTION	CATEGORY	BAG QTY.	CARTON QTY.
PIPING/TRACK STAPLES					
QHTS	0-84169-51599-5	Track Staples	9	500	500



Flush Mount Piping Clip (QHTCF2)

PRODUCT NO.	UPC CODE	DESCRIPTION	CATEGORY	BAG QTY.	CARTON QTY.
PIPING CLIPS					
For use with QHTCG Gun					
QHTCF2	0-84169-67226-1	Flush Mount Piping Clips – 3/8"	9	100	100
QHTCF3	0-84169-67227-8	Flush Mount Piping Clips – 1/2"	9	100	100
QHTCFJ	0-84169-67228-5	Flush Mount Piping Clips – 5/8"	9	100	100
QHTC3	0-84169-67229-2	Stand-Off Piping Clip – 1/2"	9	100	100
QHTC4	0-84169-67230-8	Stand-Off Piping Clip – 3/4"	9	100	100

INSTALLATION ACCESSORIES (CONTINUED)



Staples (QHUMWS)

PRODUCT NO.	UPC CODE	DESCRIPTION	CATEGORY	BAG QTY.	CARTON QTY.
UPRIGHT MANUAL STAPLES FOR WOODEN SUBFLOORS					
For QHUMWSG – Manual Gun					
QHUMWS	0-84169-67231-5	Staples	9	500	500



Foam Staples (QHUMFS1 and QHUMFS2)

PRODUCT NO.	UPC CODE	DESCRIPTION	CATEGORY	BAG QTY.	CARTON QTY.
UPRIGHT MANUAL STAPLES FOR RIGID INSULATION					
For use with QHUMFSG					
QHUMFS1	0-84169-67232-2	Foam Staples – 1-1/2" Long	9	300	300
QHUMFS2	0-84169-67233-9	Foam Staples – 2-1/2" Long	9	300	300



Staples (QHUNWS2)

PRODUCT NO.	UPC CODE	DESCRIPTION	CATEGORY	BAG QTY.	CARTON QTY.
UPRIGHT PNEUMATIC STAPLES FOR WOODEN SUBFLOORS					
For QHUNWS – Pneumatic Gun					
QHUNWS2	0-84169-67234-6	Staples – 1-1/4"	9	10000	10000



Nylon Cable Ties (QHNCT)

PRODUCT NO.	UPC CODE	DESCRIPTION	CATEGORY	BAG QTY.	CARTON QTY.
NYLON CABLE TIES					
QHNCT	0-84169-67235-3	Nylon Cable Ties – 8" Long	9	1000	1000

INSTALLATION ACCESSORIES (CONTINUED)

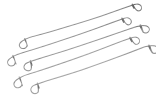

Wire Fastener (QWT1)

PRODUCT NO.	UPC CODE	DESCRIPTION	CATEGORY	BAG QTY.	CARTON QTY.
WIRE TIES					
QWT1	0-84169-00087-3	Wire Fastener – 6" – 1000 Per Bag	9	1000	1000



Radiant Pipe Track (QHPT4)



Radiant Pipe Track (QH23J4-4)

PRODUCT NO.	UPC CODE	DESCRIPTION	CATEGORY	BAG QTY.	CARTON QTY.
RADIANT PANEL PIPE TRACK					
QHPT4	0-84169-67854-6	Radiant Pipe Track – For 3/4"	9	20	20
QH23J4-4	0-84169-67982-6	Radiant Pipe Track – For 3/8", 1/2", 5/8"	9	20	20



4 Ft. Extruded Heat Transfer Plate (QHETP23D)



Heat Transfer Plate (QHTP)

PRODUCT NO.	UPC CODE	DESCRIPTION	CATEGORY	BAG QTY.	CARTON QTY.
HEAT TRANSFER PLATE					
QHETP23D	0-84169-11532-4	4FT Extruded Heat Transfer Plate For 3/8" & 1/2" PEX – Pre-Drilled	9	20	20
QHTP	0-84169-51596-4	Heat Transfer Plate	9	50	50



Pipe Clamp (QH3)

PRODUCT NO.	UPC CODE	DESCRIPTION	CATEGORY	BAG QTY.	CARTON QTY.
PIPE CLAMP					
QH2	0-84169-08423-1	Pipe Clamp – 3/8"	9	100	1000
QH3	0-84169-08424-8	Pipe Clamp – 1/2"	9	100	1000
QH4	0-84169-08425-5	Pipe Clamp – 3/4"	9	100	500
QH5	0-84169-67890-4	Pipe Clamp – 1"	9	50	250

INSTALLATION ACCESSORIES (CONTINUED)



Pipe Insulator (QIS3)

PRODUCT NO.	UPC CODE	DESCRIPTION	CATEGORY	BAG QTY.	CARTON QTY.
INSULATED SUSPENSION PIPE/CLAMP INSULATOR					
QIS3	0-84169-08435-4	Pipe Insulator - For 1/2" Nominal	9	50	500
QIS4	0-84169-08436-1	Pipe Insulator - For 3/4" Nominal	9	50	500
QIS5	0-84169-08437-8	Pipe Insulator - For 1" Nominal	9	50	500



J Hook Clamp with Nails (QTALON3)

PRODUCT NO.	UPC CODE	DESCRIPTION	CATEGORY	BAG QTY.	CARTON QTY.
TUBE TALON					
QTALON3	0-84169-08764-5	J Hook Clamp with Nails - 1/2"	9	200	1000
QTALON4	0-84169-08765-2	J Hook Clamp with Nails - 3/4"	9	100	1000
QTALON5	0-84169-20365-6	J Hook Clamp with Nails - 1"	9	100	1000

TOOLS

Zurn offers a complete line of tools to speed and ease installation.



Medium PEX Crimp Tool (QCRT3CM)

PRODUCT NO.	UPC CODE	DESCRIPTION	CATEGORY	BAG QTY.	CARTON QTY.
PEX CRIMP TOOLS – MEDIUM					
For use with traditional copper crimp ring (QCR_X) and QickCap® copper crimp ring with positioning end cap (QCR_XPC).					
QCRT2CM	0-84169-51455-4	Medium PEX Crimp Tool – 3/8"	13	1	
QCRT3CM	0-84169-51456-1	Medium PEX Crimp Tool – 1/2"	13	1	
QCRTJCM	0-84169-68371-7	Medium PEX Crimp Tool – 5/8"	13	1	
QCRT4CM	0-84169-51457-8	Medium PEX Crimp Tool – 3/4"	13	1	
QCRT5CM	0-84169-11712-0	1" Copper Crimp Ring Tool with 15" Handle	13	1	



Large PEX Crimp Tool (QCRT3T)

PRODUCT NO.	UPC CODE	DESCRIPTION	CATEGORY	BAG QTY.	CARTON QTY.
PEX CRIMP TOOLS – LARGE					
For use with traditional copper crimp ring (QCR_X) and QickCap® copper crimp ring with positioning end cap (QCR_XPC).					
QCRTMH	0-84169-68921-4	Multi-Head Crimping Tool Kit with Remover Tool, for 3/8", 1/2", 5/8", and 3/4"	13	1	
QCRT2T	0-84169-67862-1	Large PEX Crimp Tool – 3/8"	13	1	
QCRT3T	0-84169-67863-8	Large PEX Crimp Tool – 1/2"	13	1	
QCRT4T	0-84169-67864-5	Large PEX Crimp Tool – 3/4"	13	1	
QCRT5T	0-84169-67865-2	Large PEX Crimp Tool – 1"	13	1	



PEX Tube Cutter – Blade Style (QSTC)



PEX Tube Cutter – Ratchet Style (QPC752N)



Replacement Blades (QPC752BN)

PRODUCT NO.	UPC CODE	DESCRIPTION	CATEGORY	BAG QTY.	CARTON QTY.
PEX PIPE CUTTERS – BLADE AND RATCHET STYLES					
QSTC	0-84169-68372-4	PEX Pipe Cutter – Blade Style – 1/4" OD to 1-1/8"	13	1	
QPC752N	0-84169-11654-3	PEX Pipe Cutter – Ratchet Type	13	1	
QPC752BN	0-84169-11655-0	Replacement Blade for QPC752N	13	1	

TOOLS (CONTINUED)



Upright Insulation Screw Clip Tool (QHUISCT)

PRODUCT NO.	UPC CODE	DESCRIPTION	CATEGORY	BAG QTY.	CARTON QTY.
UPRIGHT INSULATION SCREW CLIP TOOL					
QHUISCT	0-84169-67236-0	Upright Insulation Screw Clip Tool	13	1	1



Piping Clip Gun (QHTCG)

PRODUCT NO.	UPC CODE	DESCRIPTION	CATEGORY	BAG QTY.	CARTON QTY.
PIPING CLIP GUN					
QHTCG	0-84169-67237-7	Piping Clip Gun	13	1	
QHTCF2	0-84169-67226-1	Flush Mount Piping Clips - 3/8"	9	100	100
QHTCF3	0-84169-67227-8	Flush Mount Piping Clips - 1/2"	9	100	100
QHTCFJ	0-84169-67228-5	Flush Mount Piping Clips - 5/8"	9	100	100
QHTCS3	0-84169-67229-2	Stand-Off Piping Clip - 1/2"	9	100	100
QHTCS4	0-84169-67230-8	Stand-Off Piping Clip - 3/4"	9	100	100



Upright Manual Staple Gun for Wooden Subfloors (QHUMWSG)

PRODUCT NO.	UPC CODE	DESCRIPTION	CATEGORY	BAG QTY.	CARTON QTY.
UPRIGHT MANUAL STAPLE GUN FOR WOODEN SUBFLOORS					
QHUMWSG	0-84169-67238-4	Upright Manual Staple Gun for Wooden Subfloors	13	1	1

TOOLS (CONTINUED)



Upright Manual Staple Gun for Rigid Insulation
(QHUMFSG)

PRODUCT NO.	UPC CODE	DESCRIPTION	CATEGORY	BAG QTY.	CARTON QTY.
UPRIGHT MANUAL STAPLE GUN FOR RIGID INSULATION					
QHUMFSG	0-84169-67239-1	Upright Manual Staple Gun for Rigid Insulation	13	1	1



Upright Insulation Screw Clips (QHUISC)

PRODUCT NO.	UPC CODE	DESCRIPTION	CATEGORY	BAG QTY.	CARTON QTY.
UPRIGHT INSULATION SCREW CLIPS					
QHUISC	0-84169-67225-4	Upright Insulation Screw Clips	9	1000	1000



PEX Crimp Gauge (QGA234P)

PRODUCT NO.	UPC CODE	DESCRIPTION	CATEGORY	BAG QTY.	CARTON QTY.
PEX CRIMP GAUGES					
QGA234P	0-84169-20142-3	PEX Crimp Gauge – 3/8", 1/2", 3/4"	13	1	
QGA5N	0-84169-51470-7	PEX Crimp Gauge – 1"	13	1	
QGNQC	0-84169-00624-0	PEX Crimp Gauge for QuickClamp – 3/8", 1/2", 3/4", and 1"	13	1	



Wire Tool – Automatic (QAWT)



Wire Tool – Manual (QMWT)

PRODUCT NO.	UPC CODE	DESCRIPTION	CATEGORY	BAG QTY.	CARTON QTY.
WIRE TOOLS					
QAWT	0-84169-68099-0	Wire Tool – Automatic for 6" Wire Fasteners	13	1	
QMWT	0-84169-68098-3	Wire Tool – Manual for 6" Wire Fasteners	13	1	

TOOLS (CONTINUED)



Compression Test Plug (QHTP3)

PRODUCT NO.	UPC CODE	DESCRIPTION	CATEGORY	BAG QTY.	CARTON QTY.
COMPRESSION TEST PLUG					
QHTP3	0-84169-51598-8	Compression Test Plug - 1/2" Pipe	13	1	1



Air Pressure Tester (QHAIRT)

PRODUCT NO.	UPC CODE	DESCRIPTION	CATEGORY	BAG QTY.	CARTON QTY.
AIR PRESSURE TESTER					
QHAIRT	0-84169-67325-1	Air Pressure Tester	13	1	1



PEX Pipe Dispenser (QHD)

PRODUCT NO.	UPC CODE	DESCRIPTION	CATEGORY	BAG QTY.	CARTON QTY.
PIPE UNCOILER					
QHD	0-84169-51550-6	PEX Pipe Dispenser	13	1	1



Dual Coil Uncoiler (QDISP)

PRODUCT NO.	UPC CODE	DESCRIPTION	CATEGORY	BAG QTY.	CARTON QTY.
PIPE UNCOILER					
QDISP	0-84169-00295-2	Dual Coil Uncoiler	13	1	1

TOOLS (CONTINUED)



PEX Portable Hanging Uncoiler (QPHU)

PRODUCT NO.	UPC CODE	DESCRIPTION	CATEGORY	BAG QTY.	CARTON QTY.
PORTABLE PIPE UNCOILER					
QPHU	0-84169-00590-8	PEX Portable Hanging Uncoiler	13	1	1



Upright Pneumatic Staple Gun
for Wooden Subfloors (QHUNWS)

PRODUCT NO.	UPC CODE	DESCRIPTION	CATEGORY	BAG QTY.	CARTON QTY.
UPRIGHT PNEUMATIC STAPLE GUN FOR WOODEN SUBFLOORS					
QHUNWS	0-84169-67240-7	Upright Pneumatic Staple Gun for Wood Subfloors	13	1	1

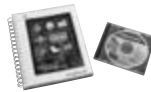

Design Software - Hydronics (QHSOFT)

PRODUCT NO.	UPC CODE	DESCRIPTION	CATEGORY	BAG QTY.	CARTON QTY.
SOFTWARE					
QHSOFT	0-84169-67724-2	Design Software - Hydronics	26	1	1
QHSOFTU10	0-84169-01811-3	Design Software Update - 2010	26	1	1

ALPHANUMERIC INDEX

1-1/4" QICKZONE AIR VENT KITS WITH DRAIN VALVES	57	BEND SUPPORTS	38	(CRIMP) QICKSERT CR POLYMER MULTI-PORT TEES	32
1-1/4" QICKZONE INLET THREAD ADAPTERS	57	BLUE POTABLE (NON-BARRIER) PIPING 10-FOOT STRAIGHT LENGTHS	6	(CRIMP) QICKSERT CR POLYMER (RFS) COUPLING	48
1-1/4" QICKZONE MANIFOLD BALL VALVE KITS	56	BLUE POTABLE (NON-BARRIER) PIPING 20-FOOT STRAIGHT LENGTHS	6	(CRIMP) QICKSERT CR POLYMER (RFS) ELBOW	48
1-1/4" QICKZONE MANIFOLD PLUG	57	BLUE POTABLE (NON-BARRIER) PIPING COILS	6	(CRIMP) QICKSERT CR POLYMER (RFS) MALE ADAPTER	49
1-1/4" QICKZONE MODULAR MANIFOLD BRACKETS	57	BRASS RADIANT HEATING COMPRESSION COUPLINGS	66	(CRIMP) QICKSERT CR POLYMER (RFS) TEES	47
1-1/4" QICKZONE MODULAR MANIFOLD KIT	56	BUILD-YOUR-OWN ACCUFLOW® RADIANT HEATING MANIFOLD	61	(CRIMP) QICKSERT CR POLYMER SWIVEL ADAPTERS	31
1-1/4" QICKZONE SUPPLY/RETURN CENTRAL MODULE	56	CLOSET – RISERS	35	(CRIMP) QICKSERT CR POLYMER SWIVEL ELBOWS	30
1" ACCUFLOW® STAINLESS STEEL RADIANT HEATING MANIFOLD KIT	64	COMBINATION PANEL	71	(CRIMP) QICKSERT CR POLYMER TEES	31
1" ACCUFLOW BRASS MANIFOLD AIR VENT KITS WITH DRAIN VALVES	61	COMMERCIAL/RESIDENTIAL SNOW AND ICE MELT MIXING CONTROL	79	CRIMP RING REMOVAL TOOL	44
1" ACCUFLOW BRASS MANIFOLD AIR VENT KITS WITH DRAIN VALVES (USE ONE FOR INJECTION SYSTEM WHEN NOT USING BYPASS)	64	COMPRESSION TEST PLUG	89	CRIMP RINGS	33
1" ACCUFLOW BRASS MANIFOLD BALL VALVE KIT	61	CONDUIT ELBOWS	37	(CRIMP) SWEAT ADAPTERS	69
1" ACCUFLOW BRASS MANIFOLD PLUG	62	CONDUIT ELBOWS	81	(CRIMP) SWEAT ADAPTERS – SMALL DIAMETER	25
1" ACCUFLOW BRASS MANIFOLD REPLACEMENT PARTS	62	CONTROLS	71	(CRIMP) TEMPORARY TEST PLUGS – PLASTIC	28
1" ACCUFLOW BRASS MANIFOLDS SUPPLY/RETURN HEADERS WITH BRACKET	61	COPPER CRIMP RINGS	33	(CRIMP) XL 45° BRASS ELBOWS – LARGE DIAMETER	23
1" ACCUFLOW BRASS PREASSEMBLED AND PRESSURE TESTED RADIANT HEATING MANIFOLDS	60	COPPER CRIMP RINGS	70	(CRIMP) XL BRASS BASEBOARD ELBOWS	68
1" ACCUFLOW STAINLESS STEEL MANIFOLD REPLACEMENT PARTS	65	COPPER MANIFOLD BALL VALVES – USE FOR HEATING ONLY	78	(CRIMP) XL BRASS/COPPER FITTINGS	21
1" ACCUFLOW STAINLESS STEEL RADIANT HEATING MANIFOLD KIT	64	COPPER MANIFOLD ENDPIECE – USE FOR HEATING ONLY	78	(CRIMP) XL BRASS COUPLINGS – LARGE DIAMETER	24
1" MANIFOLD INJECTION MIXING SYSTEM – USE WITH QHAF HEADERS	63	COPPER MANIFOLD HEADERS (CUT PER USE) – USE FOR HEATING ONLY	78	(CRIMP) XL BRASS COUPLINGS – SMALL DIAMETER	24
1" QICKZONE MODULAR MANIFOLD KIT	58	COPPER MANIFOLD MEMORY BALANCING VALVES – USE FOR HEATING ONLY	79	(CRIMP) XL BRASS COUPLINGS – SMALL DIAMETER	68
4-WAY MIXING VALVE MOTORS	75	COPPER MANIFOLDS	78	(CRIMP) XL BRASS ELBOWS – LARGE DIAMETER	23
4-WAY MIXING VALVES	75	(CRIMP) BASEBOARD ELBOWS – USE FOR HEATING ONLY	68	(CRIMP) XL BRASS ELBOWS – SMALL DIAMETER	23
4-WIRE ZONE VALVE MOTOR	74	(CRIMP) BRASS BARBED BALL VALVES – ZURN PEX XL BRASS	34	(CRIMP) XL BRASS ELBOWS – SMALL DIAMETER	67
ACCUFLOW® RADIANT HEATING MANIFOLDS	60	(CRIMP) BRASS MALE ADAPTER – USE FOR HEATING ONLY	68	(CRIMP) XL BRASS FEMALE ADAPTERS – LARGE DIAMETER	26
ADD-A-PORT® POLYMER MANIFOLD COMPONENTS	19	(CRIMP) BRASS SWEAT ADAPTER COUPLINGS – USE FOR HEATING ONLY	69	(CRIMP) XL BRASS FEMALE ADAPTERS – SMALL DIAMETER	26
AIR PRESSURE TESTER	45	(CRIMP) BRASS SWEAT ADAPTER – USE FOR HEATING ONLY	69	(CRIMP) XL BRASS FEMALE ADAPTERS – SMALL DIAMETER	68
AIR PRESSURE TESTER	89	(CRIMP) COPPER MANIFOLDS	21	(CRIMP) XL BRASS MALE ADAPTERS	26
ALPHANUMERIC INDEX	92	(CRIMP) COPPER MANIFOLDS – 3/4" XL BRASS BARB INLET, CLOSED END, AND 1/2" XL BRASS BARB OUTLETS	21	(CRIMP) XL BRASS MALE ADAPTERS – LARGE DIAMETER	26
ALUMICOR – PEX-AL-PEX (PAP) ACCUFLOW STAINLESS STEEL MANIFOLD CONNECTORS	55	(CRIMP) COPPER MANIFOLDS – 3/4" XL BRASS BARB INLET, CLOSED END, AND 1/2" XL BRASS BARB OUTLETS	21	(CRIMP) XL BRASS MALE ADAPTERS – SMALL DIAMETER	69
ALUMICOR – PEX-AL-PEX (PAP) COILS	53	(CRIMP) COPPER STUBOUTS	27	(CRIMP) XL BRASS PLUGS – LARGE DIAMETER	28
ALUMICOR – PEX-AL-PEX (PAP) COMPRESSION ADAPTERS	54	(CRIMP) COPPER SWEAT ELBOWS – TUB/SHOWER	27	(CRIMP) XL BRASS PLUGS – SMALL DIAMETER	28
ALUMICOR – PEX-AL-PEX (PAP) COMPRESSION COUPLINGS	54	(CRIMP) COPPER WATER HEATER CONNECTOR	28	(CRIMP) XL BRASS PLUGS – SMALL DIAMETER	70
ALUMICOR – PEX-AL-PEX (PAP) COMPRESSION ELBOWS	54	(CRIMP) COUPLING – USE FOR HEATING ONLY	68	(CRIMP) XL BRASS (RFS) COUPLING	48
ALUMICOR – PEX-AL-PEX (PAP) COMPRESSION TEES	53	(CRIMP) ELBOW – USE FOR HEATING ONLY	67	(CRIMP) XL BRASS (RFS) ELBOW	48
ALUMICOR – PEX-AL-PEX (PAP) QICKZONE AND ACCUFLOW BRASS MANIFOLD CONNECTORS	55	CRIMP GAUGES	44	(CRIMP) XL BRASS (RFS) FEMALE ADAPTER	49
ALUMICOR – PEX-AL-PEX (PAP) TOOLS	55	(CRIMP) QICKSERT CR® FITTINGS	29	(CRIMP) XL BRASS (RFS) MALE ADAPTER	49
BACKFLOW PREVENTER	77	(CRIMP) QICKSERT CR POLYMER BALL VALVES	32	(CRIMP) XL BRASS (RFS) PLUG	50
BARRIER PIPING – FOR HEATING USE ONLY	51	(CRIMP) QICKSERT CR POLYMER COUPLINGS	29	(CRIMP) XL BRASS (RFS) SPRINKLER HEAD COUPLING	47
BASIN AND BALLCOCK NUTS	35	(CRIMP) QICKSERT CR POLYMER ELBOWS	30	(CRIMP) XL BRASS (RFS) SPRINKLER HEAD TEE	47
BATTERY POWERED CRIMP TOOL	43	(CRIMP) QICKSERT CR POLYMER MALE ADAPTERS	29	(CRIMP) XL BRASS (RFS) SWEAT ADAPTERS	50
BENCH MOUNT PEX CRIMP TOOLS	42	(CRIMP) QICKSERT CR POLYMER MALE ELBOWS (BARB X MPT)	30	(CRIMP) XL BRASS (RFS) TEES	47

ALPHANUMERIC INDEX

(CRIMP) XL BRASS TRANSITIONAL FITTINGS (ZURN PEX TO POLYBUTYLENE)	25	FERRULES – EXTRA COMPRESSION RINGS FOR SUPPLY TUBES	35	PLASTIC L CLAMP SUPPORT	39
(CRIMP) XL BRASS VALVES	34	FITTINGS FOR USE IN FIRE PROTECTION APPLICATIONS	47	PLATE HEAT EXCHANGERS	80
DIVERTER	75	FLEXIBLE PIPING PROTECTION SLEEVE	81	POLYMER BEND SUPPORT WITH INTEGRAL MOUNTING BRACKET	80
DUAL SENSING AIR/FLOOR THERMOSTAT	72	FLEXIBLE PIPING PROTECTION SLEEVES	37	POLYMER MESH CLIPS	82
EXPANDABLE ZONE ACTUATOR VALVE CONTROL	71	FLUID MANAGEMENT	74	PORTABLE PIPE UNCOILER	90
EXPANDABLE ZONE PUMP RELAY CONTROLS	71	HEAT TRANSFER PLATE	84	POTABLE (NON-BARRIER) PIPING FOR USE IN FIRE PROTECTION APPLICATIONS	46
EXPANSION COPPER BRANCH MANIFOLDS	12	HOT/COLD POTABLE (NON-BARRIER) PIPING COILS	5	POTABLE (NON-BARRIER) QUICKPACK COILS	7
EXPANSION COPPER FIELD CUT MANIFOLD	12	ICEMAKER PIPING COILS	7	POWERVENTS	77
EXPANSION COPPER STUBOUT ELBOWS	12	INJECTION MIXING SYSTEMS	63	PREASSEMBLED QUICKPORT® MANIFOLDS WITH 1/2" PLASTIC BALL VALVES	18
EXPANSION COPPER STUBOUT STRAIGHT	12	INSTALLATION ACCESSORIES	80	PREASSEMBLED QUICKPORT® MANIFOLDS WITH 1/2" PLASTIC BALL VALVES FOR HOMES WITH WATER CONDITIONERS	18
EXPANSION COPPER TUB ELBOWS	12	INSTALLATION ACCESSORIES AND MISCELLANEOUS PRODUCTS	36	PREASSEMBLED QUICKPORT® MANIFOLDS WITHOUT VALVES FOR HOMES WITH WATER CONDITIONERS	17
EXPANSION COPPER VALVED MANIFOLDS	12	INSULATED SUSPENSION CLAMPS/PIPE INSULATORS	36	PREASSEMBLED QUICKPORT MANIFOLDS WITHOUT VALVES	17
EXPANSION CR COUPLINGS	14	INSULATED SUSPENSION PIPE/CLAMP INSULATOR	85	PRESSURE BY-PASS KIT FOR INJECTION PUMP KIT	63
EXPANSION CR ELBOWS	14	LARGE CRIMP PEX TOOLS	41	PRESSURE BYPASS VALVES	76
EXPANSION CR FIXTURE ADAPTER – SWIVEL	14	LARGE DIAMETER COMPACT CRIMP TOOL	41	QUICKCAP® COPPER CRIMP RINGS WITH POSITIONING CAP	33
EXPANSION CR MINI BALL VALVE	14	LARGE DIAMETER QUICKSERT CR POLYMER CRIMP GAUGE	44	QUICKCAP® COPPER CRIMP RINGS WITH POSITIONING CAP	70
EXPANSION CR MULTI-PORT TEE – CLOSED END	15	LAVATORY – RISERS	35	QUICKCLAMP® CRIMP TOOLS	42
EXPANSION CR MULTI-PORT TEE – CLOSED END DOUBLE ROW OUTLETS	15	LOCKING CLIC HOLDER	81	QUICKCLAMP® SYSTEM	33
EXPANSION CR MULTI-PORT TEE – CLOSED END, OPPOSED BRANCH OUTLETS	16	MALE PIPE THREAD X COMPRESSION PIPE ADAPTERS	66	QUICKCLAMP CRIMP GAUGE	44
EXPANSION CR MULTI-PORT TEE – FLOW THROUGH	15	MALE SWEAT X COMPRESSION ADAPTERS	67	QUICKPORT® 1/2" OUTLET CONNECTIONS	20
EXPANSION CR MULTI-PORT TEE – FLOW THROUGH, OPPOSED BRANCH OUTLETS	16	MANUAL EXPANSION TOOLS AND ACCESSORIES	40	QUICKPORT® 1" INLET AND OUTLET CONNECTIONS	19
EXPANSION CR MULTI-PORT TEE – HORIZONTAL – FLOW THROUGH, ELL MAIN X MAIN	16	MEDIUM CRIMP PEX TOOLS	41	QUICKPORT® ACCESSORIES	20
EXPANSION CR MULTI-PORT TEE – VERTICAL – FLOW THROUGH, TEE MAIN X MAIN	16	METAL BEND SUPPORTS WITH FACEPLATE	39	QUICKPORT® MANIFOLD SYSTEM	17
EXPANSION CR TEES	13	METAL BEND SUPPORT WITH FACEPLATE	80	QUICKPORT® OUTLET VALVES – POLYMER	19
EXPANSION CR TEST PLUGS	14	MIXING SETPOINT CONTROL	72	QUICKZONE® MODULAR MANIFOLD SYSTEM	56
EXPANSION HEADS FOR POWER EXPANDER TOOLS	40	NON-BARRIER PIPING FOR USE IN FIRE PROTECTION APPLICATIONS – COILS	46	QUICKZONE MODULAR MANIFOLD SYSTEM REPLACEMENT PARTS	58
EXPANSION PEX	8	NYLON CABLE TIES	83	RADIANT HEATING FITTINGS	66
EXPANSION TANKS	77	OPTIONAL THERMOMETER FOR INJECTION PUMP KIT	64	RADIANT MANIFOLD SPECIAL ORDER – FLUID MANAGEMENT	80
EXPANSION WATER HEATER CONNECTOR	12	PERFORMA BARRIER PIPING – COILS	52	RADIANT PANEL PIPE TRACK	84
EXPANSION XL BRASS BALL VALVES	11	PEX CRIMP GAUGES	88	RED POTABLE (NON-BARRIER) PIPING 10-FOOT STRAIGHT LENGTHS	6
EXPANSION XL BRASS CHROME STOPS	12	PEX CRIMP TOOLS – LARGE	86	RED POTABLE (NON-BARRIER) PIPING 20-FOOT STRAIGHT LENGTHS	6
EXPANSION XL BRASS COUPLINGS	9	PEX CRIMP TOOLS – MEDIUM	86	RED POTABLE (NON-BARRIER) PIPING COILS	5
EXPANSION XL BRASS ELBOW DROP EAR FEMALE THREAD	9	PEX PIPE CUTTERS – BLADE AND RATCHET STYLES	86	REPLACEMENT BLADES	43
EXPANSION XL BRASS ELBOWS	9	PEX PIPING CUTTERS	43	SENSORS	79
EXPANSION XL BRASS FEMALE SWEAT ADAPTERS	11	PEX SUPPLY PIPES	35	SETPOINT CONTROLS	73
EXPANSION XL BRASS FEMALE THREADED ADAPTERS	10	PIPE CLAMP	84	SNOW MELT SPECIAL ORDER – CONTROLS	79
EXPANSION XL BRASS FEMALE THREADED ADAPTERS	10	PIPE CLAMPS	36	SNOW MELT SWITCH	73
EXPANSION XL BRASS FIXTURE ELBOWS	11	PIPE SUPPORT TRACK	37	SOFTWARE	90
EXPANSION XL BRASS MALE SWEAT ADAPTER	11	PIPE TRACKS	38	STAINLESS STEEL CRIMP RINGS	33
EXPANSION XL BRASS MALE THREADED ADAPTERS	10	PIPE UNCOILER	89	STAINLESS STEEL CRIMP RING TOOL	42
EXPANSION XL BRASS MALE THREAD ELBOW	9	PIPE UNCOILER	89	STRAIGHT PANEL	71
EXPANSION XL BRASS MINI BALL VALVES	11	PIPE UNCOILERS	39		
EXPANSION XL BRASS TEES	8	PIPING CLIP GUN	45		
EXPANSION XL BRASS TEST PLUGS	11	PIPING CLIP GUN	87		
EXPANSION XL BRASS TO POLYBUTYLENE COUPLINGS	10	PIPING CLIPS	82		
FI960 EXPANSION RINGS	8	PIPING CLIPS (FOR USE WITH QHTCG PIPING CLIP GUN)	38		
FEMALE SWEAT X COMPRESSION ADAPTERS	67	PIPING/TRACK STAPLES	82		

ALPHANUMERIC INDEX

STRAIGHT RETURN BALANCE VALVE/CIRCUIT SETTER	74	ZURN ALUMICOR MANIFOLD CONNECTORS FOR ACCUFLOW BRASS AND QICKZONE (PRICED PER PAIR)	62
STRAIGHT ZONE VALVES	74	ZURN ALUMICOR MANIFOLD CONNECTORS FOR QICKZONE AND ACCUFLOW BRASS MANIFOLDS (PRICED PER PAIR)	59
SWEAT X COMPRESSION 90° ELBOW	66	ZURN ALUMICOR (PAP) MANIFOLD CONNECTORS FOR ACCUFLOW STAINLESS STEEL MANIFOLD	65
THERMAL TRACK™	71	ZURN HY-PE-RTUBE BARRIER PIPING COILS	51
THERMOSTATIC CONTROL FOR INJECTION PUMP KIT	63	ZURN HY-PE-RTUBE BARRIER PIPING – STRAIGHT LENGTHS	51
THERMOSTATIC HEADS (FOR USE WITH STRAIGHT ZONE VALVES AND DIVERTER)	75	ZURN PEX® PLUMBING AND RADIANT HEATING SYSTEMS FIRE PROTECTION SYSTEMS – PROFESSIONAL INSTALLATION LIMITED WARRANTY	95
THERMOSTATIC MIXING VALVE	76	ZURN PEX ALUMICOR (PEX-ALUMINUM-PEX) PIPING – FOR HEATING USE ONLY	53
THERMOSTATIC MIXING VALVE BODIES (CONNECTIONS REQUIRED)	76	ZURN PEX PERFORMA BARRIER PIPING – STRAIGHT LENGTHS	52
THERMOSTATIC MIXING VALVE CONNECTIONS (EACH VALVE BODY REQUIRES 3 SETS)	76	ZURN PEX/PERFORMA/HY-PE-RTUBE MANIFOLD CONNECTORS FOR ACCUFLOW BRASS AND QICKZONE	62
THERMOSTATS	72	ZURN PEX/PERFORMA/HY-PE-RTUBE MANIFOLD CONNECTORS FOR ACCUFLOW STAINLESS STEEL MANIFOLD	65
TOOLS	40	ZURN PEX/PERFORMA/HY-PE-RTUBE MANIFOLD CONNECTORS FOR QICKZONE AND ACCUFLOW BRASS MANIFOLDS	59
TOOLS	86	ZURN TERMS AND CONDITIONS	96
TUBE TALON	85		
TUBE TALONS	36		
UNASSEMBLED QICKPORT® POLYMER MANIFOLDS WITHOUT VALVES	19		
UPRIGHT INSULATION SCREW CLIPS	82		
UPRIGHT INSULATION SCREW CLIPS	88		
UPRIGHT INSULATION SCREW CLIP TOOL	87		
UPRIGHT MANUAL STAPLE GUN FOR RIGID INSULATION	88		
UPRIGHT MANUAL STAPLE GUN FOR WOODEN SUBFLOORS	87		
UPRIGHT MANUAL STAPLES FOR RIGID INSULATION	83		
UPRIGHT MANUAL STAPLES FOR WOODEN SUBFLOORS	83		
UPRIGHT PNEUMATIC STAPLE GUN FOR WOODEN SUBFLOORS	90		
UPRIGHT PNEUMATIC STAPLES FOR WOODEN SUBFLOORS	83		
UTILITY PANEL	71		
WHITE NON-BARRIER PIPING 20-FOOT STRAIGHT LENGTHS	46		
WHITE POTABLE (NON-BARRIER) PIPING 10-FOOT STRAIGHT LENGTHS	6		
WHITE POTABLE (NON-BARRIER) PIPING 20-FOOT STRAIGHT LENGTHS	6		
WHITE POTABLE (NON-BARRIER) PIPING COILS	5		
WIRE FASTENERS/TOOLS	39		
WIRE TIES	84		
WIRE TOOLS	88		
XL BRASS/COPPER FITTINGS	67		
ZONE VALVE ACTUATORS	74		
ZURN 2-WIRE ACTUATOR FOR ACCUFLOW STAINLESS STEEL MANIFOLD	65		
ZURN 4 WIRE ACTUATOR AND ADAPTER FOR ACCUFLOW STAINLESS STEEL MANIFOLD	65		
ZURN 4 WIRE ACTUATOR FOR QICKZONE AND ACCUFLOW BRASS	59		
ZURN 4 WIRE ACTUATOR FOR QICKZONE AND ACCUFLOW BRASS	62		

ZURN PEX® PLUMBING AND RADIANT HEATING SYSTEMS FIRE PROTECTION SYSTEMS – PROFESSIONAL INSTALLATION LIMITED WARRANTY

Subject to the terms and conditions of this Limited Warranty, and relating to Zurn PEX Plumbing and Radiant Heating and Fire Protection Systems, Zurn PEX, Inc. warrants only to the owner of the real property when installed by licensed professional contractors or authorized distributors who purchase and properly install in a potable plumbing system and/or radiant heating system and/or fire protection system its:

1. Zurn PEX Non-Barrier cross-linked polyethylene piping (PEX) and Zurn PEX CR poly expansion fittings, and Zurn PEX XL brass expansion fittings, when installed as a system with Zurn PEX Non-Barrier cross-linked polyethylene piping (PEX), for a period of twenty-five (25) years, and
2. Zurn PEX Non-Barrier and Performa® Barrier cross-linked polyethylene piping (PEX) and Zurn PEX CR poly insert fittings, and Zurn PEX XL brass insert fittings, and Zurn PEX copper crimp rings when installed as a system with Zurn PEX Non-Barrier and Barrier cross-linked polyethylene piping (PEX), for a period of twenty-five (25) years, and
3. Zurn PEX Non-Barrier and Performa Barrier cross-linked polyethylene piping (PEX) and Zurn PEX CR poly insert fittings, and Zurn PEX XL brass insert fittings, and Zurn PEX QuickClamp™ crimp rings when installed as a system with Zurn PEX Non-Barrier and Barrier cross-linked polyethylene piping (PEX), for a period of twenty-five (25) years, and
4. Zurn PEX Non-Barrier cross-linked polyethylene piping (PEX) and Zurn Z-Bite™ Fittings when installed as a system with Zurn PEX Non-Barrier cross-linked polyethylene (PEX) piping, for a period of twenty-five (25) years, and
5. Zurn PEX hyPE-RTube PE-RT tube for a period of twenty-five (25) years, and
6. Zurn PEX Non-Barrier and Performa Barrier cross-linked polyethylene piping (PEX) and Zurn PEX XL brass insert fittings, and Zurn PEX CR poly insert fittings, and stainless steel clamps when installed as a system with Zurn PEX Non-Barrier and Barrier cross-linked polyethylene piping (PEX), for a period of fifteen (15) years, and
7. Zurn Z-Bite fittings when installed with copper tube meeting ASTM B88 or CPVC tube meeting ASTM D2846 or PEX tube meeting ASTM F876 from another manufacturer for a period of five (5) years, and
8. Zurn PEX Performa Barrier cross-linked polyethylene piping (PEX), for a period of thirty (30) years, and
9. Zurn PEX Alumaticor® PEX-AL-PEX (cross-linked polyethylene-aluminum-crosslinked- polyethylene) piping for a period of twenty-five (25) years, and
10. Zurn PEX Non-Barrier and Barrier cross-linked polyethylene piping (PEX) for a period of twenty-five (25) years, and
11. Zurn PEX XL brass insert, and Zurn PEX CR poly insert fittings when not installed with Zurn PEX Non-Barrier and Barrier cross-linked polyethylene piping (PEX) and installed with PEX piping that meets the ASTM F876 requirements for a period of five (5) years, and
12. Zurn PEX XL brass expansion fittings, and Zurn PEX CR poly expansion fittings when not installed with Zurn PEX Non-Barrier cross-linked polyethylene piping (PEX) and installed with PEX piping that meets the ASTM F1960 requirements for a period of five (5) years, and
13. QuickClamp crimp rings when not installed with Zurn PEX Non-Barrier and Barrier cross-linked polyethylene piping (PEX) and installed with PEX piping that meets the ASTM F876 requirements, for a period of five (5) years, and
14. Zurn PEX Alumaticor PEX-AL-PEX brass compression fittings when used with another manufacturer's piping that meets the requirements of ASTM F1281 for a period of ten (10) years, and
15. QuickPort® plumbing manifolds, under normal conditions of use, for a period of ten (10) years, and
16. Zurn PEX riser tubes and supplies, if installed properly, for a period of one (1) year from the date of installation, and
17. The associated hardware and accessories, including manifolds, distribution headers, valves, electrical controls, and miscellaneous fittings, for a period of two (2) years from the date of installation, and
18. Zurn PEX Crimp Tools, if properly used under normal conditions, for a period of six (6) months from date of purchase.

In order for this Limited Warranty to apply, the above referenced products must be installed by a licensed professional meeting all applicable code requirements and good plumbing practices.

FAILURE TO INSTALL ZURN PEX PRODUCTS ACCORDING TO MANUFACTURER'S INSTRUCTIONS WILL VOID ALL APPLICABLE WARRANTIES AND MAY RESULT IN SEVERE WATER DAMAGE. Under this warranty, you only have a right reimbursement if the alleged failure is determined to be a direct result of the product(s) as covered in this warranty and occurred during the warranty period. This warranty does not apply and you do not have a right of reimbursement if the failure or resulting damage is caused by:

- I. freezing during or after the installation or inadequate freeze protection;
- II. damage due to tear, breaks, or other external damages before, during or after installation;
- III. components not manufactured or sold by Zurn PEX, Inc.;
- IV. exposure to temperatures and pressures beyond the specified range for Zurn PEX products as specified on the product in the Zurn PEX Design Manual and Installation Guide;
- V. any form of corrosion;
- VI. exposure to ultraviolet light;
- VII. damage or wear from abnormal operating conditions, accident, abuse, misuse, or unauthorized alterations or repair or damage attributable to water discharged as part of a system's normal operating process;
- VIII. exposure to harmful, unauthorized, or unanticipated chemicals or substances;
- IX. failure to install, inspect, or test Zurn PEX Fire Protection Systems in accordance with applicable code requirements, Zurn PEX Residential Fire Protection Systems Installation Guide instructions at the time of installation, and accepted industry practices including, but not limited to, NFPA13D.
- X. malfunction or otherwise improper function of sprinkler(s) installed with a Zurn PEX Fire Protection System, which are not manufactured by Zurn PEX, Inc.

THIS WARRANTY IS IN LIEU OF ALL OTHER WARRANTIES OR OBLIGATIONS, EXPRESS OR IMPLIED, INCLUDING ANY IMPLIED WARRANTY OF MERCHANTABILITY OR FITNESS FOR A PARTICULAR PURPOSE. ZURN PEX DOES NOT GUARANTEE OR IN ANY WAY WARRANT THE INSTALLATION OF ZURN PEX PRODUCTS DUE TO THE WIDE VARIANCE IN INSTALLATION PRACTICES AND OTHER CONDITIONS BEYOND OUR CONTROL. IN NO EVENT SHALL ZURN PEX, INC. BE LIABLE IN TORT OR CONTRACT OR UNDER ANY OTHER LEGAL OR EQUITABLE THEORY OF LAW FOR ANY INCIDENTAL SPECIAL, INDIRECT OR CONSEQUENTIAL DAMAGES.

If you believe that a product fails to meet the above Limited Warranty, you should notify us in writing within 30 days of an alleged failure and prior to expiration of the applicable warranty period set forth above, at the following address:

Zurn PEX, Inc.
116 Maple Street
Commerce, TX 75428
Attention: Product Claims

Notification should include a description of the product, the failed part, model number (if available), date of purchase and/or date of installation, and how the product fails to meet the above warranty. Upon receipt of a written claim under this Limited Warranty and evidence/identification of the date of manufacture of product, and after inspection by an authorized Zurn PEX representative and determination of a manufacturing defect, Zurn PEX, Inc. will reimburse the property owner for reasonable repair or replacement charges, to include drywall and painting as well as damages to real property and the premises within which the product is installed, resulting from the failure or leak. At our option, and in our sole discretion, we will either repair or replace the product with a Zurn PEX product of the same or similar type, size, and like quantity. THESE REMEDIES ARE THE EXCLUSIVE REMEDIES FOR BREACH OF WARRANTY. UNDER NO CIRCUMSTANCES WILL ZURN PEX, INC. BE LIABLE FOR ANY OTHER INJURY, LOSS, DAMAGE OR EXPENSE WHETHER DIRECT, INDIRECT, CONSEQUENTIAL, EXEMPLARY OR PUNITIVE; INCLUDING BUT NOT LIMITED TO LOSS OF USE, INCOME, PROFIT, PRODUCTION OR INCREASED COST OF OPERATION, SPOILAGE OR DAMAGE TO MATERIAL, OR CHANGE OUT COSTS. In order to qualify for a labor allowance to repair or replace defective material, you must contact Zurn PEX in advance and receive written authorization for this allowance. Except as specified above, we will not pay any costs (labor or otherwise) associated with removing previously installed product(s), installing replacement product(s) or return of a product. If, as determined by Zurn PEX, Inc. in its sole discretion, that repair or replacement of the product is not commercially practicable, or cannot be completed in a timely manner, we may refund the ultimate purchase price paid for the product upon verification by providing a copy of your purchase order, invoice, receipt, or bill of sale. No action on the part of Zurn PEX, Inc. under this warranty shall be construed as an admission of liability or that the product is not fit for its intended use.

ZURN TERMS AND CONDITIONS

PRICE AND TERMS OF PAYMENT

Terms are net, payable 30 days from date of invoice. All pricing in U.S. currency. The Buyer shall pay all sales, consumers, or other applicable taxes. A 1-1/2% monthly (18% annual) service charge will be added to the outstanding balance of all past due invoices.

Minimum invoice \$250.00. Zurn Industries, LLC ("Zurn") reserves the right to apply a minimum order charge in order to meet the \$250.00 minimum invoice requirement. All orders are subject to credit approval by the Zurn Credit Department prior to the acceptance of an order. Orders may be refused, delivery may be withheld, or shipment stopped in transit without any liability on Zurn's part at Zurn's sole discretion based upon Buyer's credit worthiness as determined by Zurn.

FREIGHT

Zurn is pleased to provide an industry-leading \$3,000 freight rate for Zurn PEX orders, and \$3,500 freight rate for combined Zurn products. Please see below for specific policy details.

All sales are F.O.B. seller's location. Zurn will allow full freight allowance when any of the following conditions are met: 1) Plumbing fixture only orders totaling \$10,000 or more; 2) Zurn One System orders of \$7,500 or more; 3) Any combination of Specification Drainage, Commercial Drainage, Finish Plumbing, Zurn Wilkins, Linear Drainage and Chemical Drainage orders of \$5,000 or more; 4) Commercial Drainage only orders totaling \$3,500 or more; or 5) PEX only orders totaling \$3,000 or more. This full freight allowance applies when the shipment is within the continental United States and has a single destination of a Buyer's standard address or job location. Routing of shipment shall be determined at the sole direction of Zurn. Shipping dates are estimates and time of delivery shall not be of the essence of this sale contract. Under no circumstances will the Seller have any responsibility on account of any delays in manufacture, transportation, or otherwise. Terms of Export Shipment on application.

NOTE: Shipments in excess of 90" long or 3,000 lbs may be subject to additional charges, and shall be defined as an oversized and/or overweight product and Zurn's standard FFA terms may not apply. Please contact our Customer Service Department for guidance on potential additional shipping charges. This new policy supersedes any existing agreements.

These charges and restrictions apply in addition to Zurn standard terms and conditions for sale unless otherwise agreed upon by the parties.

LIMITED WARRANTY

Zurn goods sold hereunder are warranted to be free from defects in material and factory workmanship for the period of time from the date of purchase: AquaVantage® Flush Valves, AquaFlush® Flush Valves, Commercial Fixtures, Faucets, Showers, and Tubular Brass: three years; Chemical Drainage, Linear Drainage, Commercial Drainage, Specification Drainage, Zurn Wilkins, and Flush Valve, Faucets, and Tubular Brass decorative finishes: one year; PHIX® Cartridge: ten years; FOG-ceptor®: thirty years. Where permitted by law, **THE IMPLIED WARRANTY OF MERCHANTABILITY IS LIMITED TO THE ABOVE IDENTIFIED PERIOD OF TIME AND SHALL BE LIMITED SOLELY TO THE REPLACEMENT OF THE DEFECTIVE GOODS.** A damaged/broken test cock or ball valve is not considered defective. Please contact Zurn Customer Care for assistance.

Zurn will replace goods at no cost that prove defective provided Zurn is notified in writing of such defect and the goods are returned prepaid at the specified Zurn location with evidence that they have been properly maintained and used in accordance with instructions. **ZURN SHALL NOT BE RESPONSIBLE FOR ANY LABOR CHARGES OR ANY LOSS, INJURY, OR DAMAGES WHATSOEVER, INCLUDING, BUT NOT LIMITED TO, INCIDENTAL OR CONSEQUENTIAL DAMAGES.** The sole and exclusive remedy shall be limited to the replacement of the defective goods. Before installation and use, the purchaser shall determine the suitability of the product for his intended use and the purchaser assumes all risk and liability whatever in the connection therewith. All weights stated in Zurn catalogs and lists are approximate and are not guaranteed.

RETURNED GOODS

Standard cataloged material may be returned only with written permission of Zurn. Returned goods are subject to a 25% restocking charge of total saleable material returned, plus cost of reconditioning, if necessary, to make material sellable. Transportation charges are the responsibility of the Buyer. Credit allowance will be in the form of merchandise credit only – not cash credit. The value of the return must total at least \$100.00 to qualify for credit allowance. No credit will be allowed for parts unless originally ordered and invoiced as parts. No credit will be allowed for discontinued or made-to-order items. Items that have been specially made are not subject to return or cancellation except by special negotiation. Material must be returned within one year of invoice date for credit to be issued for Chemical Drainage, Linear Drainage, and Commercial Drainage. Material must be returned within two years of invoice date for credit to be issued for Commercial Fixtures, Flush Valve Products, Specification Drainage, Tubular Brass, and Zurn Wilkins. No credit is allowed for Linear Drainage products that have been cut and Specification Drainage product with auxiliary tapings. Flush Valve material over two years old will be subject to a 50% handling charge. Flush Valve material over five years old will not be accepted. Commercial Drainage and Specification Drainage galvanized material will be credited at value of Dura-Coated cast iron, and chrome plated at value of bronze. Zurn Wilkins damaged/broken test cocks or ball valves are not considered defective.

ILLUSTRATIONS OF TYPICAL INSTALLATIONS

The typical installations for various products found in each product section are intended to illustrate the products and potential options for the use of these products. Under no circumstances are they to be construed as recommended installation procedures. Consult local codes and project specifications for proper installation instructions.

SHORTAGE/DAMAGE CLAIMS

Notification of material shortages or incorrect filling of orders must be made to Zurn within 10 days of receipt. No claims over three months old will be honored. Buyer agrees to make all complaints for damage in transit or "short count" directly to the carrier; before the contents are unloaded have the carrier agent's acknowledgment of such damage noted on the bill of lading and to present to the carrier its agent's acknowledgment of such damaged material with formal claim covering said damage.

GENERAL

Zurn reserves the right to make changes in design or equipment of any item or product without incurring any obligation on previously sold items, and to discontinue items at any time, without notice. Possession of this Catalog or other sales literature is not to be construed as an offer to sell. All orders are subject to acceptance by Zurn. Catalog printed in U.S.A.

Zurn flush valves are designed to comply with Army Corp of Engineers and Naval guide specifications, Military Specification MIL.V.29193 and Federal Specification WWP541.

Zurn flush valves comply with the following standards: ASME A112.18.1/CSA B125.1, A112.19.5, A112.19.2, A112.19.6, ASSE 1037 and 101 are listed by the following agencies: Canadian Standards, IAPMO/UPC/CUPC, and CSA 125.3. Zurn flush valves are manufactured from dezincification resistant alloys. For additional compliances, contact Zurn Industries, LLC, Finish Plumbing Operation, or 1-800-997-3876.

Zurn is not responsible for typographical errors. The contents of this guide are subject to revision without notice.

© 2019 Zurn Industries, LLC Items in this Guide are covered by Patents and Patents Pending. Registered Trademarks.

Zurn PEX[®], Inc.

116 Maple Street

Commerce, TX 75428, 855-663-9876

In Canada

Zurn Industries Limited

37900 Goreway Drive, Unit 10

Brampton, Ontario L6T 5W6, 905-405-8272

ZURN.COM US 1.855.ONE.ZURN CANADA 1.877.892.5216

