# EV61093MPK50BZ
## EV61093K50BZ & EVMP6HBMJ2W-I)

## 6” LED SELECTABLE CCT BAFFLE W/ NEW CONSTRUCTION MOUNTING FRAME

EnviroLite®

Project _____ Date _____

Prepared By _____

Comments _____

## BASIC FEATURES & INFO

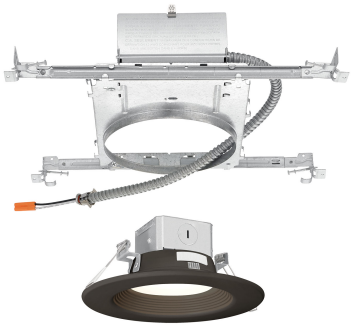

- Energy Savings of up to 85%
- New Construction Mounting Frame with 4-in/4-out Junction Box
- IC rated for direct contact with insulation
- Quick Connector Save Installation Time
- Compatible w/ Most Triac Phase-Control Dimmers
- Suitable for Damp Locations
- Lumen Maintenance over 70% at 50,000+ Hours
- 5 Year Warranty

### APPLICATIONS

- Hotels and Hospitality Areas
- Residential Remodels

### OPTICS

- White Diffuser

## TECHNICAL SPECIFICATIONS

| | |
|---|---|
| Dimensions (WxHxD) | 7.38” x 7.38" x 3” |
| Weight | 1.7 lbs. |
| Voltage | AC 120 V |
| Lumens | 1000 LM |
| Wattage | 10 W |
| Efficacy (lm/W) | 100 LM/W |
| CCT (Selectable) | 2700K, 3000K, 3500K, 4000K, 5000K |
| CRI | 90 |
| Expected Diode Life | 50,000 Hours |
| Max. Ambient Temp. | 113°F / 45° C |
| Min. Starting Temp. | -4° F / -20° C |
| Power Factor | 0.9 |

### CERTIFICATIONS

- ETL listed (US) for Damp Locations
- California Title 24 Compliant

Intertek

DIMMABLE

5 YEAR WARRANTY



855.573.6156 | info@envirolite-led.com

Specifications subject to change without notice. © Copyright JIMWAY, INC. 2026

Project: Date:

Prepared By:

Comments:

## DIMMER LIST

| January 12, 2023 | | | | | DRF6WHWH9105C | Triac/Forward Phase-cut dimmers | | |
|---|---|---|---|---|---|---|---|---|
| **Brand** | **Series** | **Model #** | **Wiring** | **watts** | **dimming method** | **Max # of Luminaires** | **Notes** | **dimming range** |
| **Lutron** | Ariadni/Toggler LED+ | AYCL-153P | Single-pole/3-way | 150 | Toggler | 13 | 3-Way only works with a 3-Way switch | 0% - 103% |
| | | TGCL-153P | | | | | | |
| | Diva LED+ | DVCL-153P | | | slide with ON/OFF button | | | |
| | Skylark LED+ | SCL-153P | | | | | | |
| | Skylark Contour LED+ | CTCL-153P | | | | | | |
| | Lumea LED+ | LGCL-153P | | | | | | |
| | Maestro LED+ | MACL-153M | Single-pole/3-way/multi-location | 150 | Touch | 13 | 3-Way only works with a 3-Way switch or dimmer companion MA-R (not a dimmer). Multi-location only work with MA-R | 0% - 103% |
| | Sunnata | STCL-153P | Single-pole/3-way | | | | 3-Way only works with a 3-Way switch | |
| | Caseta | PD-6WCL | Single-pole or multi-location | 150 | Touch and Wireless | 13 | Multi-location only works with Pico wireless remote PJ2, Amazon alexa, Google Assistant, Apple HomeKit, Apple Watch | 0% - 103% |
| **Leviton** | Decora | DSL06 | Single-pole/3-Way | 300 | Rocker with Slide Bar | 26 | 3-Way only works with a 3-Way switch | 0% - 102% |
| | Trimatron | RNL06 | Single-pole | 150 | Rotary | 13 | | 0% - 102% |
| | Decora Smart | DW1KD | Single-pole/3-Way | 450 | Touch and Wi-Fi | 39 | 3-Way only works with remote DDOOR Requires neutral wire connection | 0% - 102% |
| | Sureslide | 6674 | Single-pole/3-Way | 150 | slide with ON/OFF button | 13 | 3-Way only works with a 3-Way switch | 0% - 102% |
| **Legrand** | Radiant | RHCL453 | Single-pole/3-Way | 450 | slide with ON/OFF button | 39 | 3-Way only works with a 3-Way switch | 0% - 102% |
| **Commercial Electric** | Smart Dimmer With Motion Sensor | 1006456159 | Single-pole | 150 | Touch and Wi-Fi | 13 | | 0% - 102% |

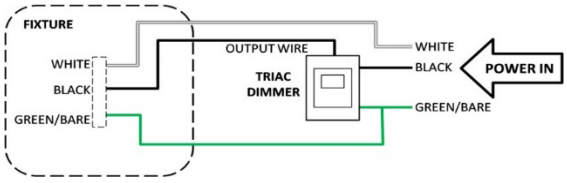


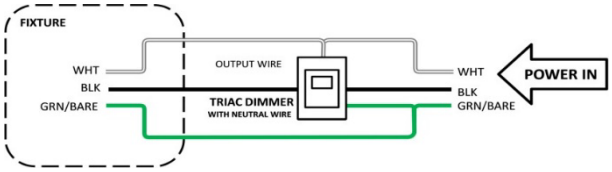


DIMMABLE LIGHT

Intertek

Envirolite
(855) 573-6156 | info@envirolite-led.com

Specifications subject to change without notice

© Copyright 2026