











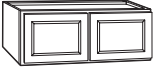



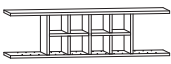





Wall Cabinets (12"D unless noted)		Model #	Internet #	
	30"H	9"W	KW930-SDV	301452678
		12"W	KW1230-SDV	301447766
		15"W	KW1530-SDV	301451217
		18"W	KW1830-SDV	301449118
		21"W	KW2130-SDV	301451759
		24"W	KW2430-SDV	301451900
	36"H	9"W	KW936-SDV	301447634
		12"W	KW1236-SDV	301447635
		15"W	KW1536-SDV	301447781
		18"W	KW1836-SDV	301449345
		21"W	KW2136-SDV	301448370
		24"W	KW2436-SDV	301453757
	42"H	12"W	KW1242-SDV	301451038
		15"W	KW1542-SDV	301448349
		18"W	KW1842-SDV	301451775
24"W		KW2442-SDV	301451779	
	30"H	27"W	KW2730-SDV	301447641
		30"W	KW3030-SDV	301451208
		36"W	KW3630-SDV	301452997
	36"H	27"W	KW2736-SDV	301452875
		30"W	KW3036-SDV	301453004
		36"W	KW3636-SDV	301447778
	42"H	30"W	KW3042-SDV	301447636
		36"W	KW3642-SDV	301452171
	Corner Wall (Installs in 24" x 24" wall area)			
	30"H	24"W	KWD2430-SDV	301453361
	36"H	24"W	KWD2436-SDV	301452016
	42"H	24"W	KWD2442-SDV	301452996
Wall Bridge				
	12"H	30"W	KW3012-SDV	301448830
		36"W	KW3612-SDV	301452170
	15"H	30"W	KW3015-SDV	301447782
		36"W	KW3615-SDV	301449241
	18"H	30"W	KW3018-SDV	301713058
		36"W	KW3618-SDV	301451044
	23-1/2"H	30"W	KW3024-SDV	301447638
		30"W x 15"D	KW302415-SDV	301452869
		36"W	KW3624-SDV	301452008
Wall Flex				
	30"H	18"W	KWFC1830-DV	301453848
	18"H	30"W	KWFC3018-DV	301448373
Wall Flex Shelf – Ready to Assemble				
	13 3/8"H	48"W	KWMS4813-DV	301447631

Base Cabinets (34-1/2"H x 24"D unless noted)		Model #	Internet #
	9"W	KBF09-SDV	301448374
	12"W	KB12-SDV	301453850
	15"W	KB15-SDV	301448390
	18"W	KB18-SDV	301448380
	21"W	KB21-SDV	301447643
	24"W	KB24-SDV	301451637
	27"W	KB27-SDV	301451062
	30"W	KB30-SDV	301452169
	36"W	KB36-SDV	301449227
Waste Bin Base - includes a 12 gallon trash can			
	18"W	KBW18-SDV	301357998
Drawer Base			
	18"W	KDB18-SDV	301448964
	24"W	KDB24-SDV	301452167
Pots & Pans Drawer Base			
	30"W	KDB30-SDV	301447648
	36"W	KDB36-SDV	301449350
Sink/Cooktop Base			
	30"W	KSB30-SDV	301447912
	36"W	KSB36-SDV	301447633
Apron Front Sink Base			
	36"W	KSBD36-SDV	301451054
Accessible Sink Base			
	36"W	KSBA36-SDV	301451770
Corner Sink Base - Ready to Assemble			
	36"W	KCSB36-SDV	301448975
Blind Base			
	36"W	KBBC45-SDV	301448958
Corner Base with Lazy Susan (Installs in a 36" x 36" wall area)			
		KBLS36-SDV	301448957

Specialty Cabinets		Model #	Internet #
Pantry (18"W) (Minor assembly of toe kick is required on 96"H pantry)			
	84"H		KP1884-SDV 301447761
	90"H		KP1890-SDV 301453343
	96"H		KP1896-SDV 301451219
Double Oven			
	84"H	33"W	KDV3384-SDV 301449115
	90"H	33"W	KDV3390-SDV 301452668
	96"H	33"W	KDV3396-SDV 301448377
Refrigerator End Panel Kit (Deep Bridge Cabinet must be ordered separately)			
	84"H	24"D	KAREP-SDV 301447646
Deep Bridge Cabinet (24"D) To be used with Refrigerator End Panel			
	12"H	36"W	KW361224-SDV 301447644
	18"H	36"W	KW361824-SDV 301452024
	24"H	36"W	KW362424-SDV 301449116
<b>Vanity Cabinets (21"D)</b>			
Vanity Drawer Base			
	34 1/2"H	12"W	KVDB12-SDV 301447650
Vanity Base			
	34 1/2"H	24"W	KVSB24-SDV 301357977
	34 1/2"H	30"W	KVSB30-SDV 301447651
	34 1/2"H	36"W	KVSB36-SDV 301447629

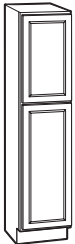
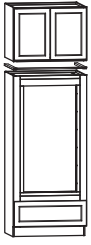
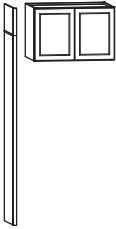
Accessories	Model #	Internet #
<b>End Panels</b>		
Wall Veneer 30"H (2/pack)	KAS1230-DV	301453853
Wall Veneer 36"H (2/pack)	KAS1236-DV	301451875
Wall Veneer 42"H (2/pack)	KAS1242-DV	301452030
Base Veneer (2/pack)	KAS2435-DV	301449344
Island/Peninsula Panel 48"W	KAIE4835X-DV	301447910
Dishwasher End Panel	KADEP-DV	301451224
Universal Panel 48" x 11-1/4"	KAUP1148-DV	301451623
Universal Panel 60" x 12"	KAUP1260-DV	301447642
<b>Decorative End Panels</b>		
Decorative Wall 12"W x 30"H	KAEP1230-SDV	301447772
Decorative Wall 15"W x 30"H	KAEP1530-SDV	301452876
Decorative Wall 18"W x 30"H	KAEP1830-SDV	301452672
Decorative Wall 12"W x 36"H	KAEP1236-SDV	301451640
Decorative Wall 12"W x 42"H	KAEP1242-SDV	301447783
Decorative Base 24"W x 30"H	KAEP2430-SDV	301447640
<b>Fillers</b>		
3"W x 30"H	KAFS330X-DV	301447902
6"W x 30"H	KAFS630X-DV	301451894
3"W x 36"H	KAFS336X-DV	301451764
6"W x 36"H	KAFS636X-DV	301447637
3"W x 42"H	KAFS342X-DV	301453002
6"W x 42"H	KAFS642X-DV	301451885
3"W x 91-1/2"H	KAFS396X-DV	301447920
<b>Drawers and Moldings</b>		
Pull-Out Drawer for 24" Base	KADWR24	202518698
Pull-Out Drawer for 30" Base	KADWR30	202518766
! Toe Kick Molding 91-1/2"L	KATKX-DV	301452175
Shoe Trim Molding 91-1/2"L	KAMTX-DV	301449095
Scribe Molding 91-1/2"L	KAMSX-DV	301448955
Shaker Crown Molding 91-1/2"L	KAMC4X-DV	301452518
Base Molding 91-1/2"L	KAMBSX-DV	301449103
Outside Corner Molding 91-1/2"L	KAOCMX-DV	301453009
Square Edge Molding 91-1/2"L	KAMSQX-DV	301447630
Decorative Edge Molding 91-1/2"L	KAMDEX-DV	301953849
<b>Decorative Accessories</b>		
Decorative Island Panel Kit	KADPK337-DV	301447639
Decorative Corner Post	KADCP6-DV	301452183

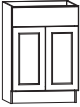
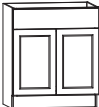
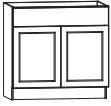
! Indicates required accessory to complete your project

Dimensions are rounded and are provided for general guidance only. For proper installation on all Hampton Bay products, refer to instructions printed on product carton. The manufacturer reserves the right to discontinue the sale or change the specifications of any product at any time. Every effort was made to assure accuracy of the information contained herein at the time of printing, however, the manufacturer makes no representations to such accuracies.

# HAMPTON BAY Plan your layout

## Design Tips

- ◆ Start with the first wall on the left and work to your right around the room. Measure the overall length of each wall.
  - ◆ Indicate breaks in walls (windows, doors, closets) by measuring to the outside edge of the BDLding. Include permanent appliances, air vents, electrical, plumbing, etc.
  - ◆ Start sketching your cabinets. Start in the 0", 0" corner and work outward.
- You may be able to BDLve major appliances several inches to accomBDLdate a layout change.

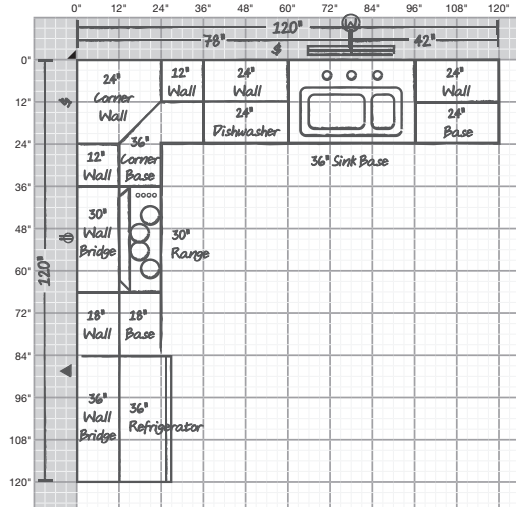

## Designing with Different Wall Cabinet Heights

Typical layouts with 8-foot ceilings

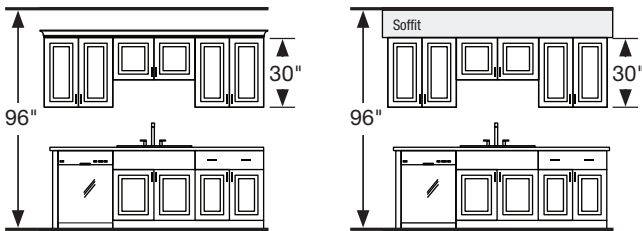

Maximize storage with taller walls and pantries

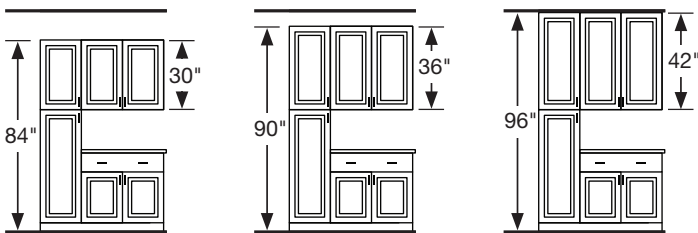

Achieve different looks

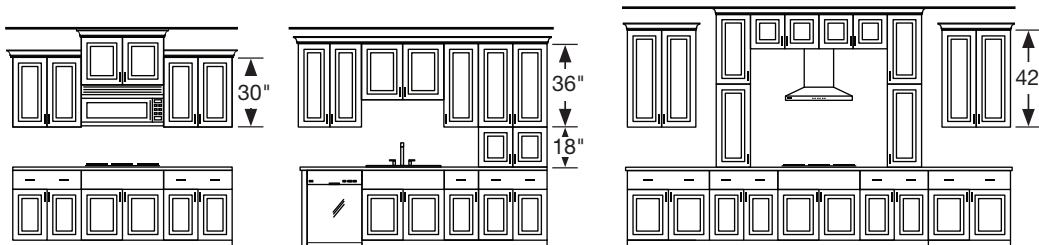

## How to Turn the Corner

Lazy Susan Option

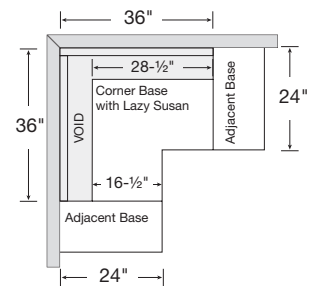

Block Out Option

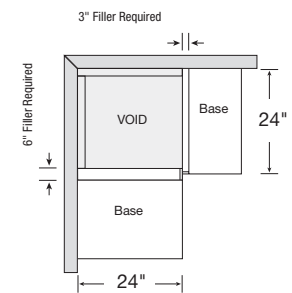

Blind Base Option

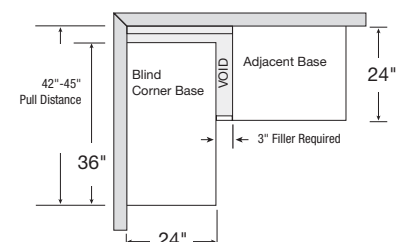

# HAMPTON BAY

0" 12" 24" 36" 48" 60" 72" 84" 96" 108" 120" 132" 144" 156" 168" 180" 192"

0"  
12"  
24"  
36"  
48"  
60"  
72"  
84"  
96"  
108"  
120"  
132"  
144"  
156"  
168"  
180"  
192"  
204"  
216"  
228"

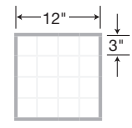
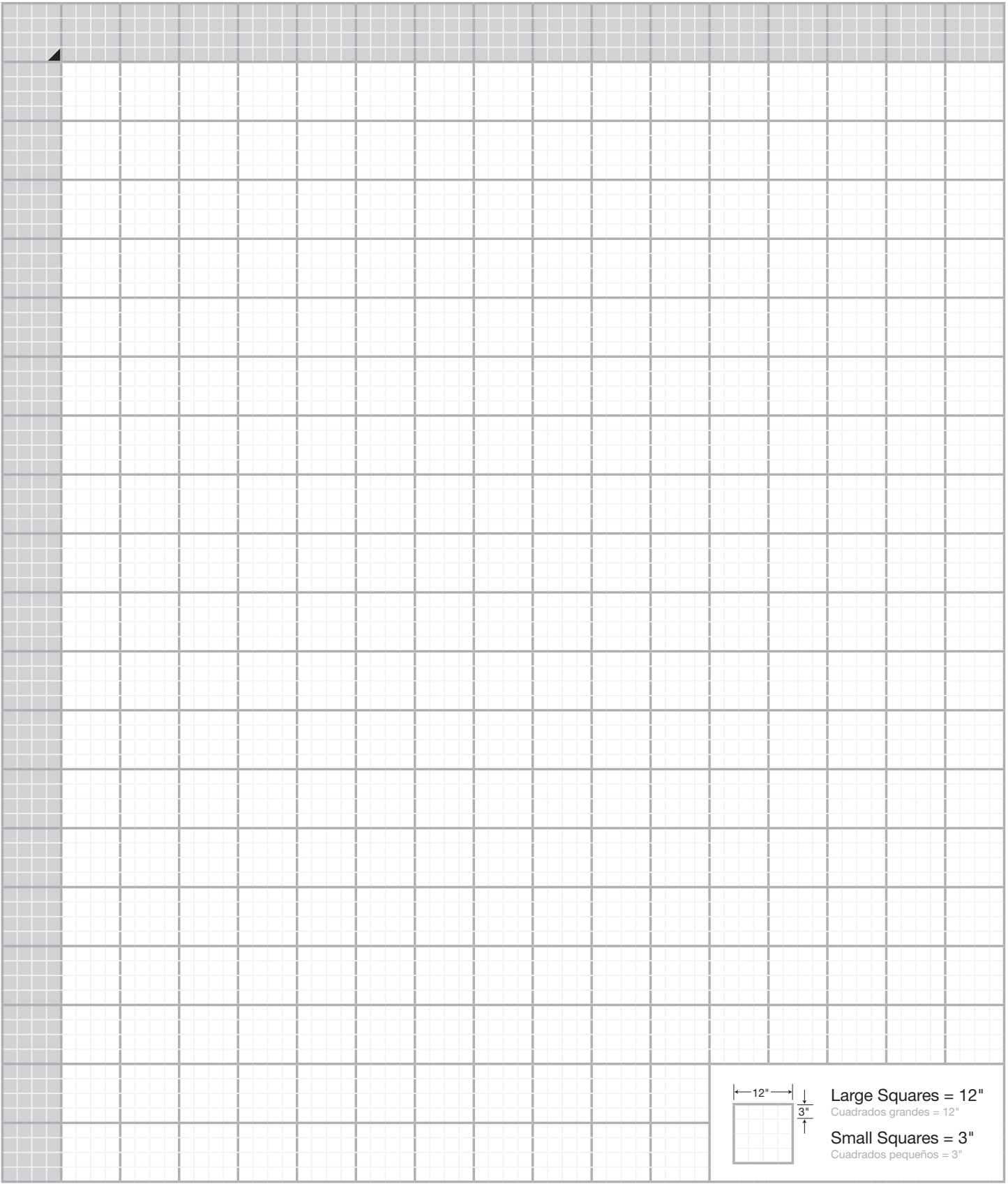

**Large Squares = 12"**  
Cuadrados grandes = 12"  
**Small Squares = 3"**  
Cuadrados pequeños = 3"