# QUICK START GUIDE

## Box Contents

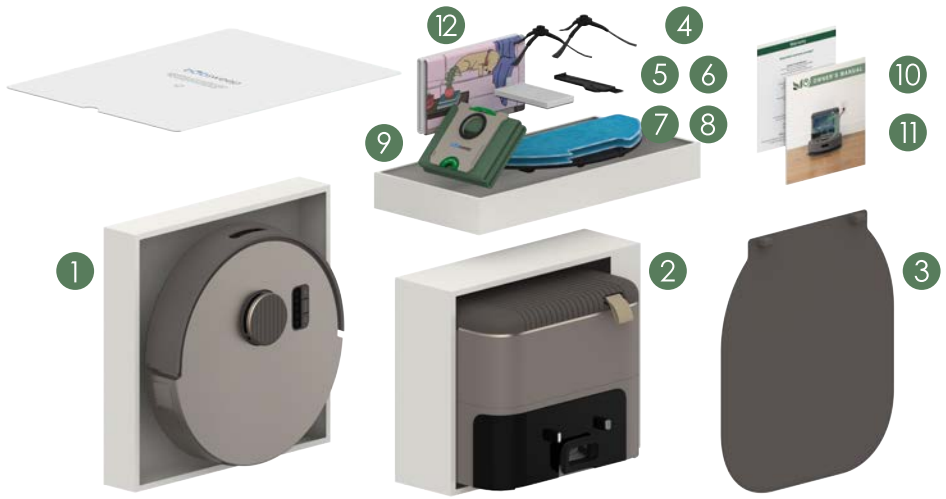


1. Bio
2. Charging Station
3. Charging Bed
4. Side Brush (2)
5. Filter
6. Cleaning Tool
7. Mop Attachment
8. Mop Cloth (2)
9. Dust Bag
10. Owner's Manual
11. Warranty Card
12. A Note (& a Tote!)

## Getting Started

Scan code for a Video Guide

### 1 Prepare Bio's station

Mount the charging station on the charging bed by lining up the bed's pins with the station's sockets.

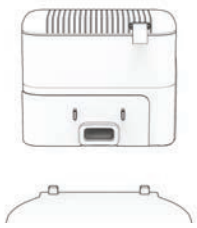

Place the charging station on a hard, flat surface, away from edges and stairs, with plenty of room around it. Plug it into the nearest outlet.

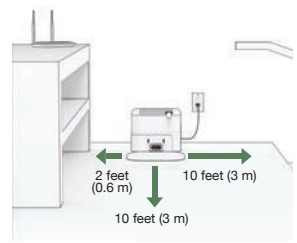


### 2 Prepare Bio for his first clean

Remove protective pieces, invisible film, & stickers from Bio and the charging station.

Place the side brush over the empty socket on Bio. Press down to lock in place.

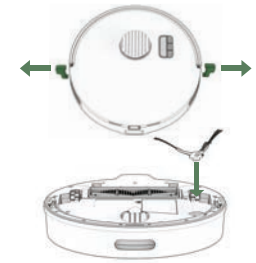

Press and hold the **GO** button until the screen lights up and Bio powers ON.

Press the **CHARGE** button to send Bio to dock on his station.

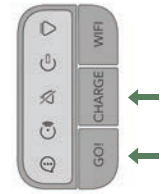


Or, charge Bio manually by carefully aligning the metal nodes on the bot's back with the station's charging plates.

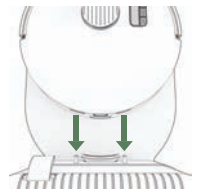

## bObsweep App

Scan code for a Video Guide

### 3 Prepare for Wi-Fi connection

Make sure your phone is connected to a 2.4GHz Wi-Fi network.

On your phone, turn on:
- **Bluetooth**
- **Location Services**

And turn off:
- **Wi-Fi Calling**

Bring Bio and your phone into the same room as the router or modem.

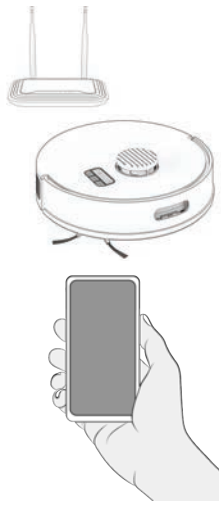

### 4 Connect Bio to Wi-Fi

Download the bObsweep app.

Create an account and log in to the app.

When prompted, allow:

- **Location access**
- **Find nearby devices**
- **Local network permission**

If using Alexa, enable the bObsweep skill on the Alexa App.

To begin pairing, open the bObsweep app, and on the Home page, click 'Add Bot.' Select **Bio** from the list of models and follow instructions to connect to Wi-Fi.




## Quick Tips

Scan code for a Video Guide
Self-empty
Map

For more support videos go to:
**www.bobsweep.com/bio-support**

### * Self-emptying

By default, every time Bio docks, a short but loud vacuuming process empties his bin into the dust bag.



Adjust the self-emptying frequency in the bObsweep app, keeping in mind that if the dustbin becomes too full, its contents may not be emptied properly. If you haven't vacuumed recently, set more frequent self-empties to prevent the bin from getting too packed, ensuring proper airflow.

### * Mapping

Bio constantly updates his Active Map while he cleans.
You can save this map. Bio can store up to 3 saved maps for 3 different floors or environments.
Tap on any saved map to make it the Active Map for Bio to use.

Before taking Bio to a new floor:

- Save the map of the current floor.
- Delete the Active Map so Bio can create a new map for the new floor.
- Save the map of the new floor.

If Bio doesn't cover the entire floor in one charge, go to Settings and enable Auto-Resume. Bio will resume where he left off after charging.