

INSTALLATION INSTRUCTION

(Undermount/Drop-in Kitchen Sink)

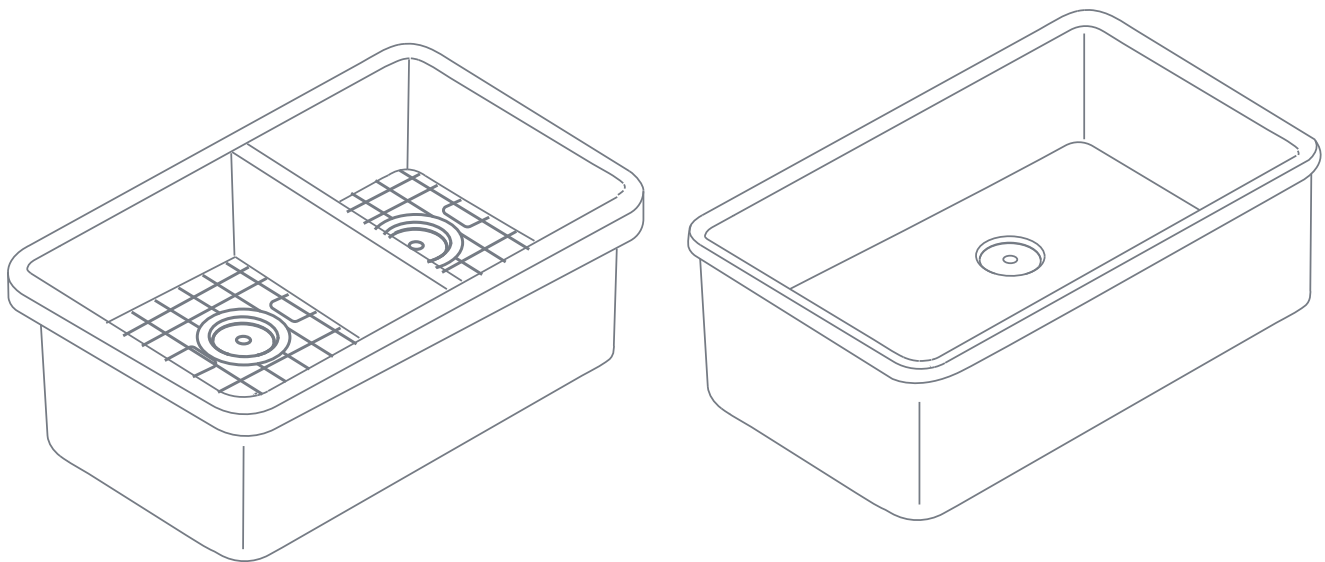

Choose Your Favor Style to Match Your Kitchen

INSTALLATION OPTIONS



TOOLS AND MATERIALS:

To install a drop-in kitchen sink, you will need the following tools and materials:



Tape Measure

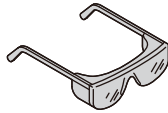

Eye Protector

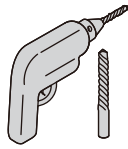

Power Drill

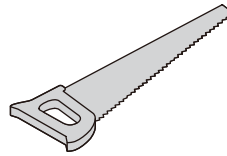

Hacksaw/Jigsaw

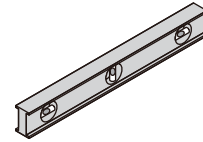

Level



Cleaning Rags

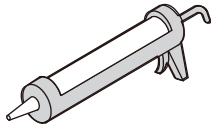

silicone
adhesive sealant

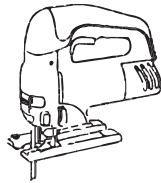

Jig Saw

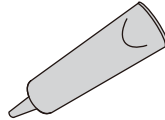

Silicone Sealant

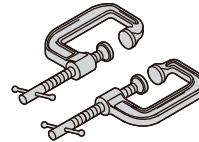

Framing Square



Pencil(NO ink)

- Sealant - We recommend the use of a stone, marble and granite silicone caulk or a general purpose silicone sealant.
 - Installation tools are not provided, please prepare by yourself.
-

Materials

- Kitchen sink
- Drain assembly
- Bottom Grid

Not Included

- Water supply lines
 - Faucet
-

INSTALLING AN UNDERMOUNT/ DROP-IN KITCHEN SINK REQUIRES PRECISION AND ATTENTION TO DETAIL. HERE ARE THE STEPS TO GUIDE YOU THROUGH THE INSTALLATION PROCESS:

1.PREPARE THE AREA

- Remove the existing sink and clean the countertop where the new sink will be installed. Ensure the countertop is level and free of debris.
- Turn off the water supply to the sink before proceeding.

2.MEASURE AND MARK

Measure the dimensions of the sink opening on the countertop. Mark the outline of the sink cutout according to the actual sink.



3.CUT THE COUNTERTOP

Carefully cut out the marked area for the sink using a jigsaw or a countertop cutout tool. Measured the actual sink for the specific dimensions and shape of the cutout.

4.INSTALL SUPPORT BRAC

Attach support brackets or rails to the sides of the cabinet walls for the sink to rest on. These brackets will help support the weight of the sink.

5.APPLY SEALANT

Run a bead of silicone sealant around the top edge of the sink cutout in the countertop. This will create a watertight seal between the sink and the countertop.

6.MOUNT THE SINK

Carefully lower the sink into the cutout from above and align it with the countertop opening. Ensure the sink is centered and level.

7.SECURE THE SINK

Secured the sink to the underside of the countertop. Tighten the brackets to hold the sink in place. This step will vary based on the design of the sink and countertop.

8.CONNECT PLUMBING

Install the drain and any necessary plumbing connections according to the sink. Double-check for leaks and proper alignment.

9.FINISH UP

Wipe away any excess sealant around the sink edges. Check the sink for stability and level. Make any final adjustments if needed.

10.TEST THE SINK

Run water in the sink and check for leaks around the drain and connections. Ensure the sink drains properly and that there are no issues with the installation.

Following these steps will help you install a drop-in fireclay kitchen sink effectively. Remember to refer to the ZEAFFIVE's specific installation instructions for your sink model to ensure you handle the installation correctly. If you encounter any challenges during the installation process, consider consulting a professional plumber for assistance.

INSTALLATION INSTRUCTIONS

STRAINER INSTALLATION GUIDE

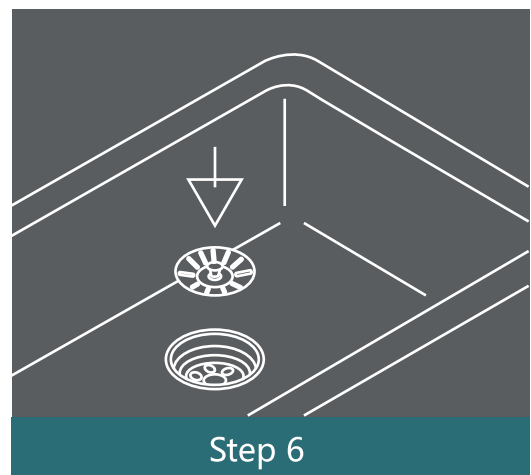
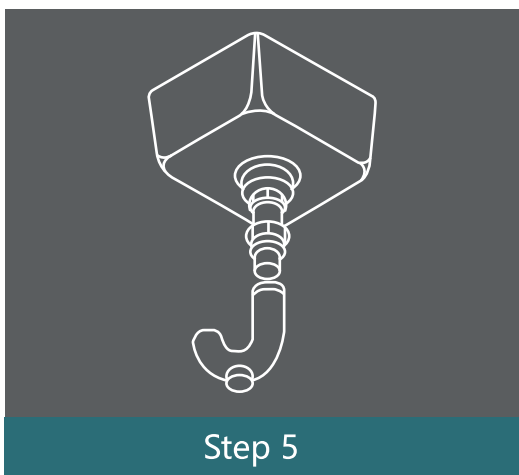
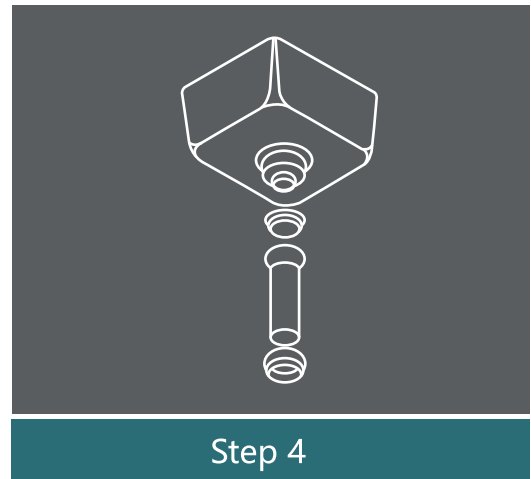
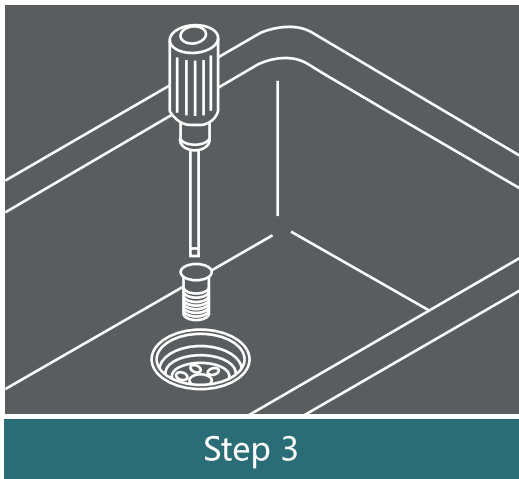
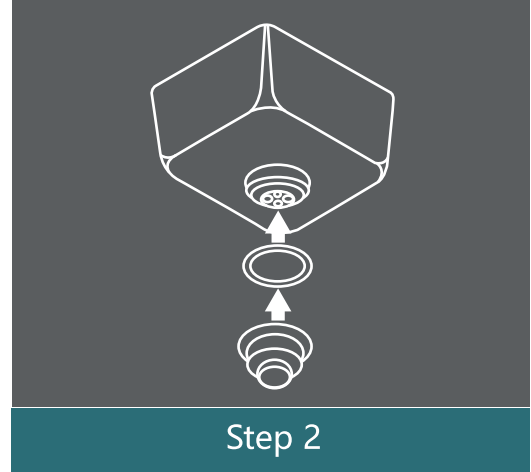
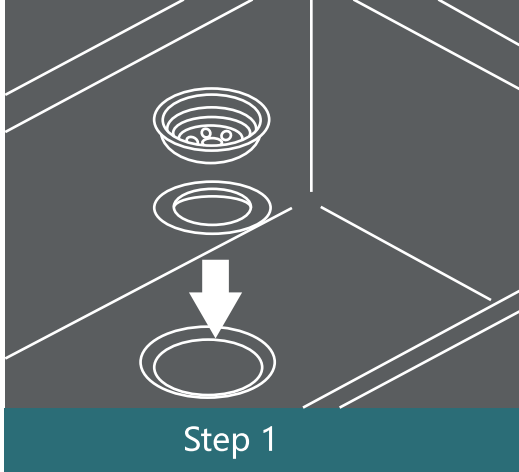

LIMITED WARRANTY

- ◆ Offers a 3 years WARRANTY on Farmhouse Sink to be free of manufacturing defects under normal use.
- ◆ Will replace at no charge excluding transportation and labour costs, any Farmhouse Sink supplied by that is proven to have a manufacturing defect, to the original purchaser, provided it has been used solely in a residential application and installed correctly. An equivalent replacement will be issued to the original owner provided the defective sink was installed in accordance with the installation procedures, used and cleaned as recommended, and not damaged due to abuse, misuse, or negligence. Chips, scratches, and stains are not deemed to be manufacturing defects.
- ◆ Will not be held liable for chips, scratches, and stains that can occur under normal use over a period of time. Please refer to the cleaning instructions to maintain your sink.
- ◆ Shall not be held liable under this warranty where the sink has been used in a non-residential application, improperly installed, or damaged by an object being dropped on or impacting the sink or from improper handling.
- ◆ Shall not be liable for any inconvenience or expense for material or labor related to the removal or replacement of a defective sink or for any loss or damage to any person or property whatsoever resulting from the defective sink. All transportation costs to and from the point of purchase will be the responsibility of the purchaser.
- ◆ Any sink returned must be in the original packaging and include all the accompanying accessories, parts, and documentation. The manufacturer reserves the right to inspect and/or request digital pictures of any sink reported to be defective prior to replacement of the sink. Any manufacturing defect covered under this warranty must be reported to for warranty claim within 30 days of appearance.
- ◆ It is important that the professional fabricator installer and enduser carefully inspect the sink for damage immediately upon delivery.
- ◆ If any damage is not reported and documented on the delivery receipt with the shipping carrier upon delivery all insurance coverage ends and will not be able to file a claim or send a replacement sink.
- ◆ To submit a warranty claim it is the responsibility of the customer or installer to submit to a minimum of five(5) high resolution photographs clearly showing the manufacturing defect. Replacement cost excludes transportation and any labor costs for the removal or reinstallation.
- ◆ Under no circumstances shall be liable for any loss or damage arising from the purchase, a defect in, or use or inability to use this Farmhouse Sink, or for any special, indirect, incidental or consequential damages. Liability under this warranty is limited to the repair or replacement of the defective material to the location of purchase.

