 **BEWARE OF COPIES** - Always look for the "Tic Tac Tiles" label.
Other copies will not stick properly and will yellow in less than 1 year.

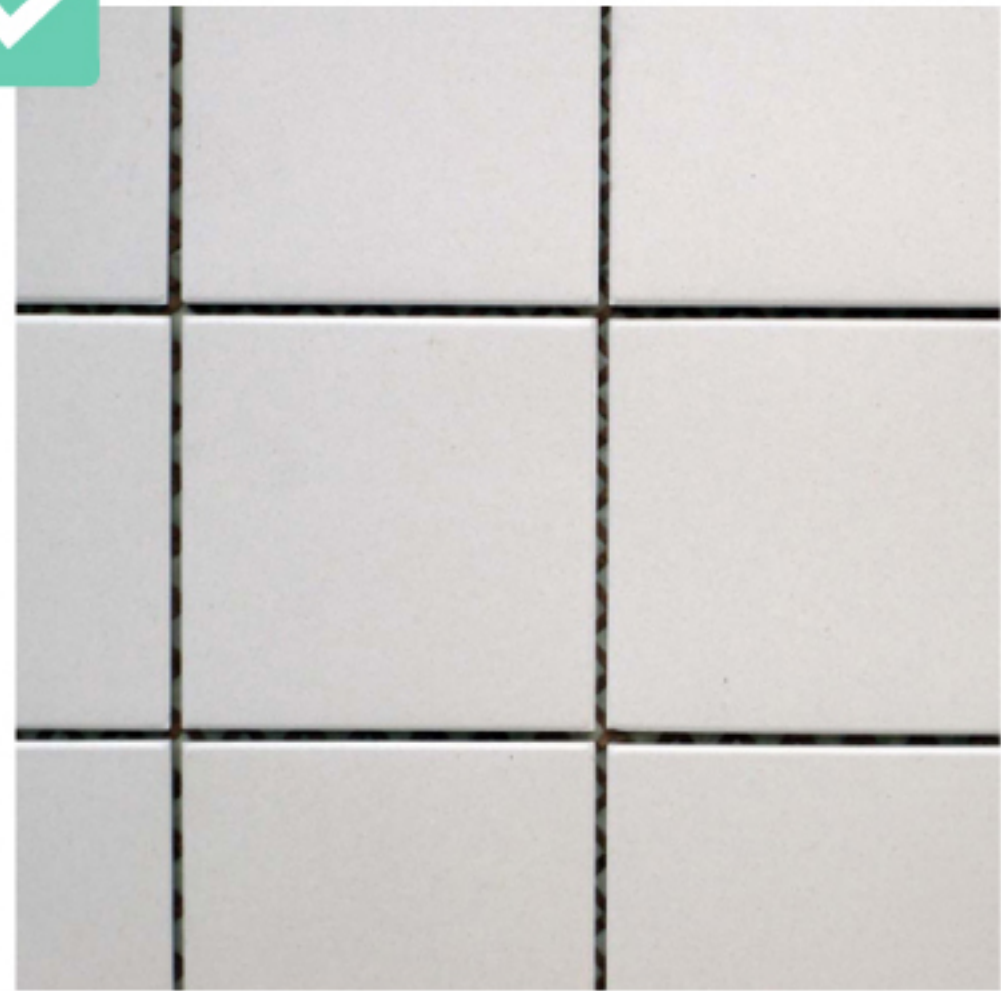

Recommended Surface



Ceramic Tile Wall



Glass Wall



Acrylic Panel



Mirror



Painted Gypsum



Stainless

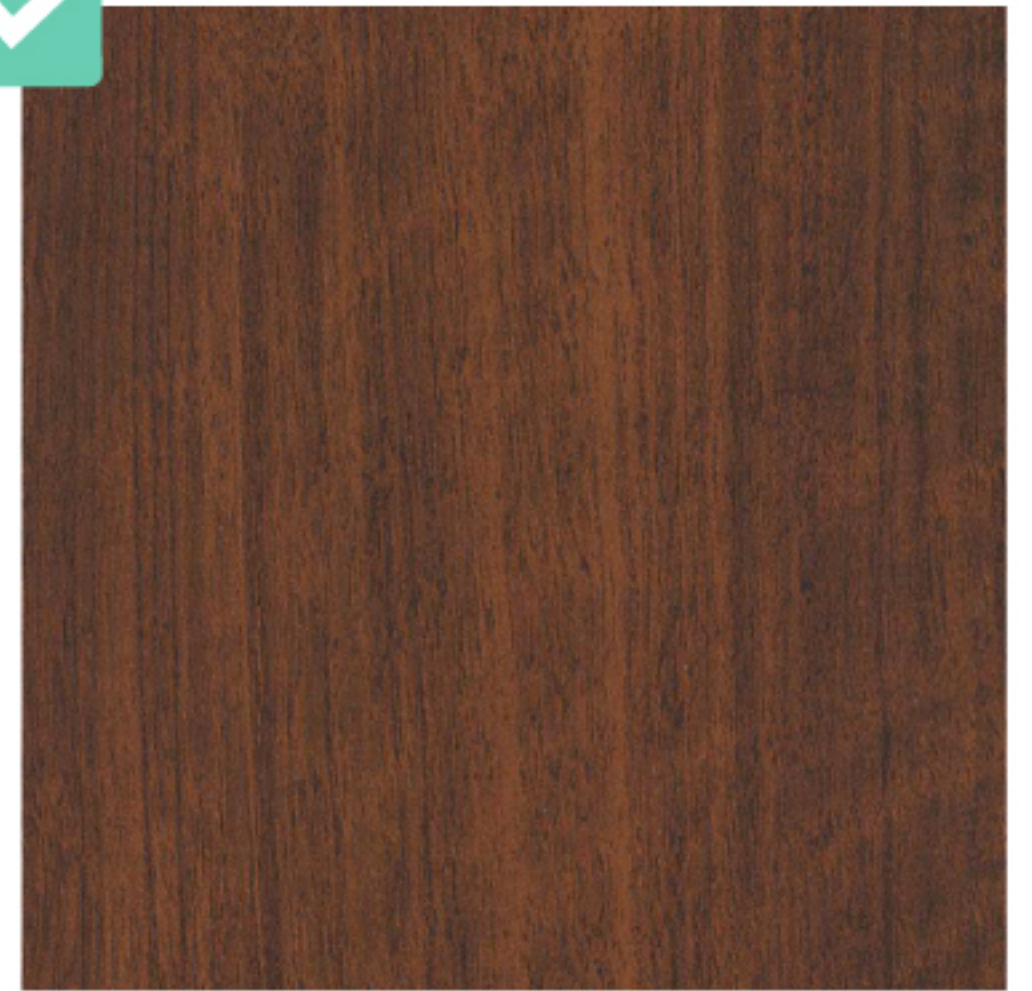

Laminate

Non Recommended Surface



Brick Wall

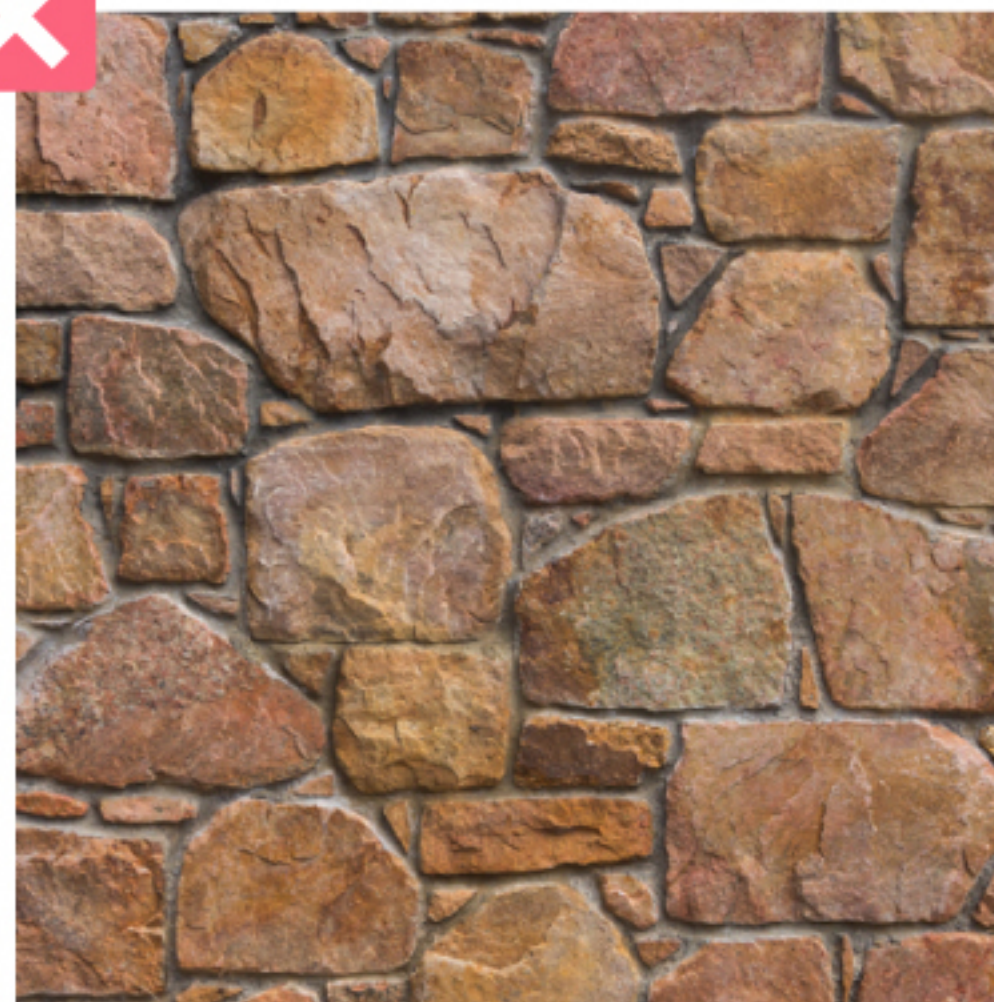

Stone Wall



Gypsum Wall



Stucco Wall



Plywood Wall

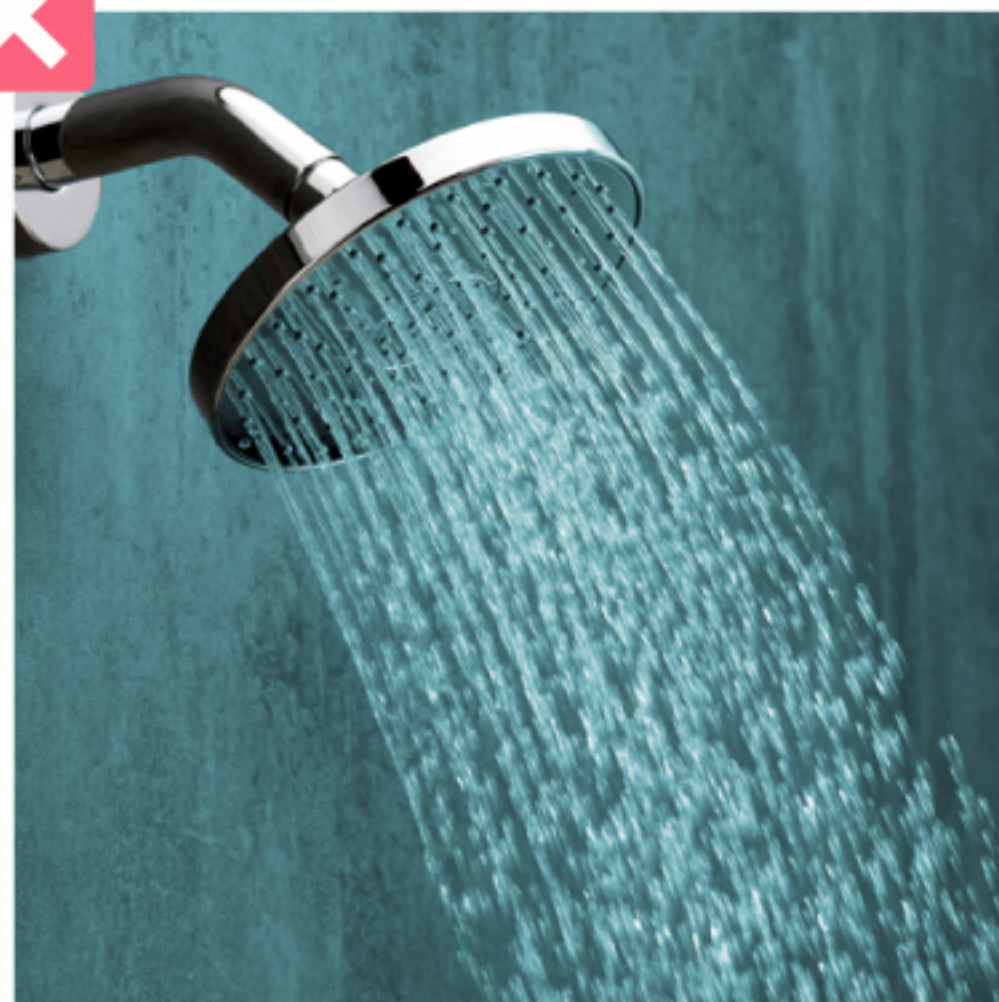

Not in the Shower



Oily Wall