











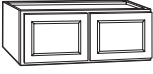



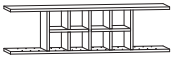





Wall Cabinets (12"D unless noted)			Model #	Internet #
	30"H	9"W	KW930-SJM	205394298
		12"W	KW1230-SJM	204310875
		15"W	KW1530-SJM	204310876
		18"W	KW1830-SJM	204310877
		21"W	KW2130-SJM	205394293
		24"W	KW2430-SJM	204310878
	36"H	9"W	KW936-SJM	205394322
		12"W	KW1236-SJM	205394327
		15"W	KW1536-SJM	205394323
		18"W	KW1836-SJM	205394353
		21"W	KW2136-SJM	205394309
		24"W	KW2436-SJM	205394321
	42"H	12"W	KW1242-SJM	205394362
		15"W	KW1542-SJM	205394365
		18"W	KW1842-SJM	205394395
24"W		KW2442-SJM	205394310	
	30"H	27"W	KW2730-SJM	205394364
		30"W	KW3030-SJM	204310879
		36"W	KW3630-SJM	204310880
	36"H	27"W	KW2736-SJM	205394297
		30"W	KW3036-SJM	205394351
		36"W	KW3636-SJM	205394291
	42"H	30"W	KW3042-SJM	205394299
		36"W	KW3642-SJM	205394367
Corner Wall (Installs in 24" x 24" wall area)				
	30"H	24"W	KWD2430-SJM	204310873
	36"H	24"W	KWD2436-SJM	205394311
	42"H	24"W	KWD2442-SJM	205394273
Wall Bridge				
	12"H	30"W	KW3012-SJM	204310870
		36"W	KW3612-SJM	204310871
	15"H	30"W	KW3015-SJM	205394411
		36"W	KW3615-SJM	205394290
	18"H	30"W	KW3018-SJM	204310872
		36"W	KW3618-SJM	205394312
	23-1/2"H	30"W	KW3024-SJM	205394384
		30"W x 15"D	KW302415-SJM	205394272
		36"W	KW3624-SJM	205394304
Wall Flex				
	30"H	18"W	KWFC1830-JM	205394354
	18"H	30"W	KWFC3018-JM	205394385
Wall Flex Shelf – Ready to Assemble				
	13 3/8"H	48"W	KWMS4813-JM	301345742

Base Cabinets (34-1/2"H x 24"D unless noted)		Model #	Internet #
	9"W	KBF09-SJM	205394271
	12"W	KB12-SJM	204310759
	15"W	KB15-SJM	204310760
	18"W	KB18-SJM	204310761
	21"W	KB21-SJM	205394352
	24"W	KB24-SJM	204310762
	27"W	KB27-SJM	205394363
	30"W	KB30-SJM	204310776
	36"W	KB36-SJM	204310778
Waste Bin Base - includes a 12 gallon trash can			
	18"W	KBW18-SJM	301357997
Drawer Base			
	18"W	KDB18-SJM	204310779
	24"W	KDB24-SJM	205394394
Pots & Pans Drawer Base			
	30"W	KDB30-SJM	301358158
	36"W	KDB36-SJM	301357985
Sink/Cooktop Base			
	30"W	KSB30-SJM	205394366
	36"W	KSB36-SJM	204310780
Apron Front Sink Base			
	36"W	KSBD36-SJM	301345734
Accessible Sink Base			
	36"W	KSBA36-SJM	205394270
Corner Sink Base - Ready to Assemble			
	36"W	KCSB36-SJM	205394300
Blind Base			
	36"W	KBBC45-SJM	205394368
Corner Base with Lazy Susan (Installs in a 36" x 36" wall area)			
		KBLS36-SJM	204310848

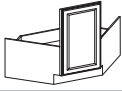
Specialty Cabinets		Model #	Internet #
Pantry (18"W) (Minor assembly of toe kick is required on 96"H pantry)			
	84"H		KP1884-SJM 204310849
	90"H		KP1890-SJM 205394295
	96"H		KP1896-SJM 205394308
Double Oven			
	84"H	33"W	KDV3384-SJM 301347988
	90"H	33"W	KDV3390-SJM 301345730
	96"H	33"W	KDV3396-SJM 301347999
Refrigerator End Panel Kit (Deep Bridge Cabinet must be ordered separately)			
	84"H	24"D	KAREP-JM 301345744
Deep Bridge Cabinet (24"D) To be used with Refrigerator End Panel			
	12"H	36"W	KW361224-SJM 301345741
	18"H	36"W	KW361824-SJM 301348027
	24"H	36"W	KW362424-SJM 301345733
Vanity Cabinets (21"D)			
Vanity Drawer Base			
	34 1/2"H	12"W	KVDB12-SJM 301357996
Vanity Base			
	34 1/2"H	24"W	KVSB24-SJM 301357984
	34 1/2"H	30"W	KVSB30-SJM 301357989
	34 1/2"H	36"W	KVSB36-SJM 301357982

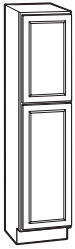
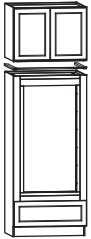
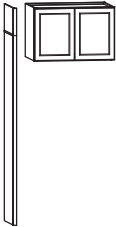
Accessories	Model #	Internet #
End Panels		
Wall Veneer 30"H (2/pack)	KAS1230-JM	204310850
Wall Veneer 36"H (2/pack)	KAS1236-JM	205437699
Wall Veneer 42"H (2/pack)	KAS1242-JM	205437705
Base Veneer (2/pack)	KAS2435-JM	204310851
Island/Peninsula Panel 48"W	KAIE4835X-JM	205437713
Dishwasher End Panel	KADEP-JM	204310758
Universal Panel 48" x 11-1/4"	KAUP1148-JM	205437719
Universal Panel 60" x 12"	KAUP1260-JM	205437725
Decorative End Panels		
Decorative Wall 12"W x 30"H	KAEP1230-SJM	205437691
Decorative Wall 15"W x 30"H	KAEP1530-SJM	301348004
Decorative Wall 18"W x 30"H	KAEP1830-SJM	301348013
Decorative Wall 12"W x 36"H	KAEP1236-SJM	205437692
Decorative Wall 12"W x 42"H	KAEP1242-SJM	205437693
Decorative Base 24"W x 30"H	KAEP2430-SJM	205437694
Fillers		
3"W x 30"H	KAFS330X-JM	205824413
6"W x 30"H	KAFS630X-JM	205437732
3"W x 36"H	KAFS336X-JM	205437738
6"W x 36"H	KAFS636X-JM	205437744
3"W x 42"H	KAFS342X-JM	205437750
6"W x 42"H	KAFS642X-JM	205437756
3"W x 91-1/2"H	KAFS396X-JM	204315107
Drawers and SJMldings		
Pull-Out Drawer for 24" Base	KADWR24	202518698
Pull-Out Drawer for 30" Base	KADWR30	202518766
! Toe Kick SJMlding 91-1/2"L	KATKX-JM	204315109
Shoe Trim SJMlding 91-1/2"L	KAMTX-JM	205824429
Scribe SJMlding 91-1/2"L	KAMS-JM	204315108
Traditional Crown SJMlding 91-1/2"L	KAMC5X-JM	205824415
Base SJMlding 91-1/2"L	KAMBSX-JM	205437766
Outside Corner SJMlding 91-1/2"L	KAOCMX-JM	205437773
Square Edge SJMlding 91-1/2"L	KAMSQX-JM	205437791
Decorative Edge SJMlding 91-1/2"L	KAMDEX-JM	205437798
Decorative Accessories		
Decorative Island Panel Kit	KADPK337-JM	205437804
Decorative Corner Post	KADCP6-JM	205437810

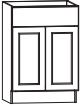
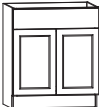
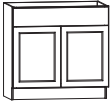
! Indicates required accessory to complete your project

Dimensions are rounded and are provided for general guidance only. For proper installation on all Hampton Bay products, refer to instructions printed on product carton. The manufacturer reserves the right to discontinue the sale or change the specifications of any product at any time. Every effort was made to assure accuracy of the information contained herein at the time of printing, however, the manufacturer makes no representations to such accuracies.

HAMPTON BAY Plan your layout

Design Tips

- ◆ Start with the first wall on the left and work to your right around the room. Measure the overall length of each wall.
 - ◆ Indicate breaks in walls (windows, doors, closets) by measuring to the outside edge of the BDLding. Include permanent appliances, air vents, electrical, plumbing, etc.
 - ◆ Start sketching your cabinets. Start in the 0", 0" corner and work outward.
- You may be able to BDLve major appliances several inches to accomBDLdate a layout change.

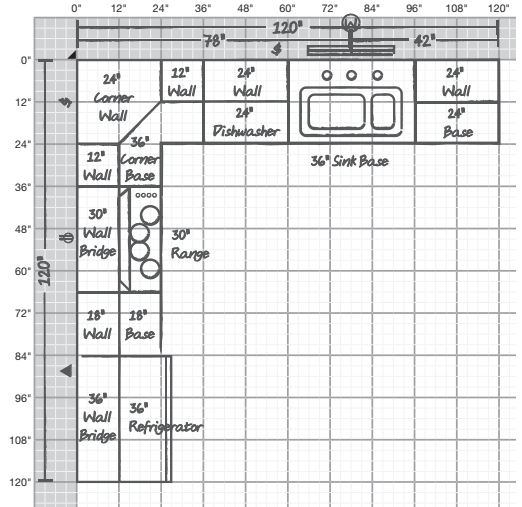

Designing with Different Wall Cabinet Heights

Typical layouts with 8-foot ceilings

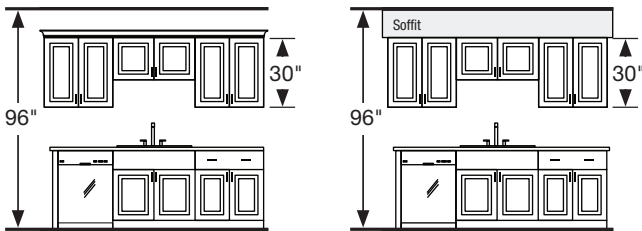

Maximize storage with taller walls and pantries

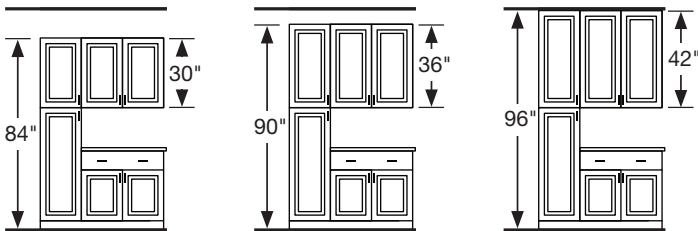

Achieve different looks

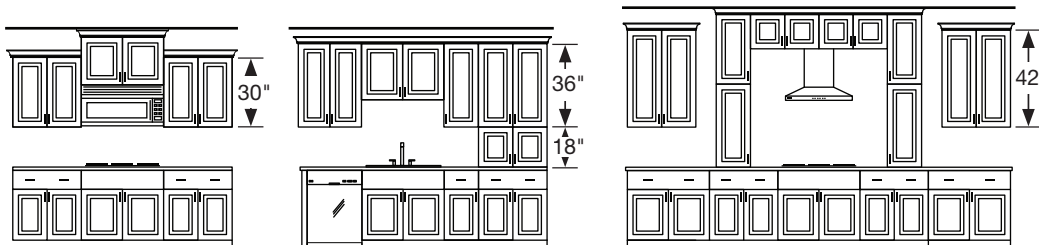

How to Turn the Corner

Lazy Susan Option

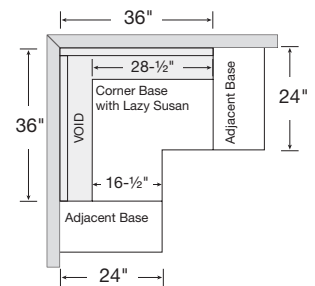

Block Out Option

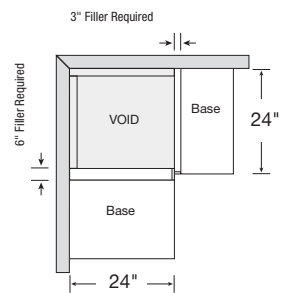

Blind Base Option

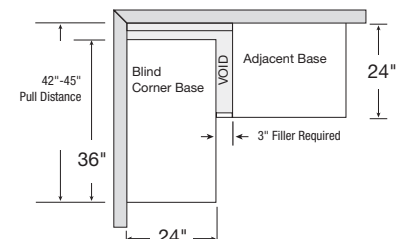

HAMPTON BAY

0" 12" 24" 36" 48" 60" 72" 84" 96" 108" 120" 132" 144" 156" 168" 180" 192"

0"
12"
24"
36"
48"
60"
72"
84"
96"
108"
120"
132"
144"
156"
168"
180"
192"
204"
216"
228"

