

Cedar

No Dig Fencing System

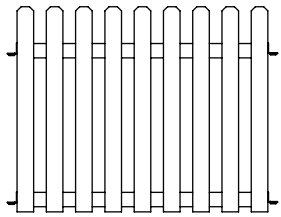

Panels
Model #860664

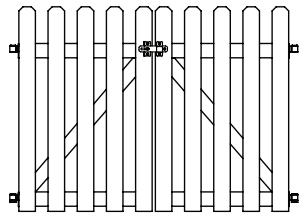

Gate
Model #860671

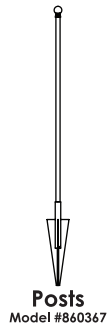

Posts
Model #860367

No Dig Fencing System - Install

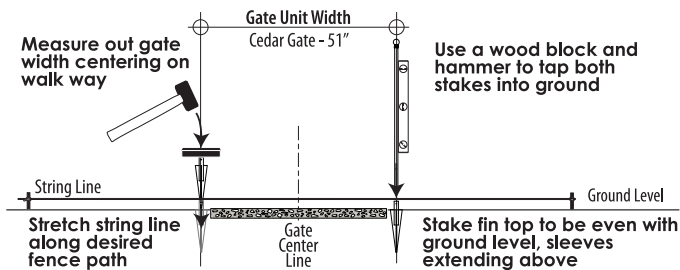

Panel ring rests on top of stake sleeve
Bottom gate hinge rests on top of base panel ring

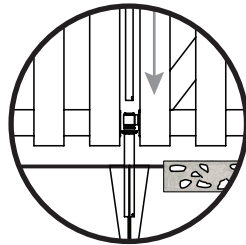

Drop post through rings & hinges then into stake sleeve

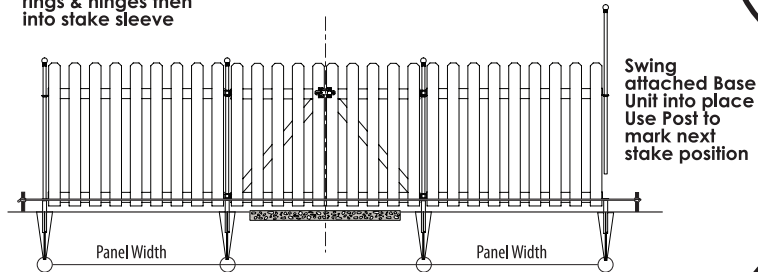

Continue adding panels, using the panel to mark the position of the next stake

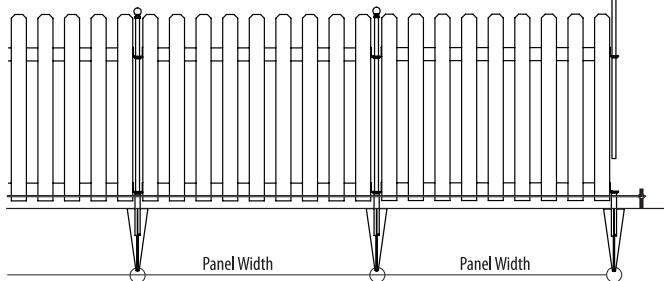

Left panel (lower) rings rest on top of stake sleeve
Right panel (raised) rings rest on top of left panel rings
Push post through all rings and into stake sleeve

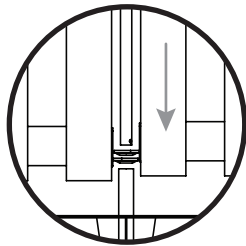

No Dig Fencing System - Gate Latch Installation

Install gate latch in line with the top rail.
Drill 1/16" pilot holes in positions shown and attach latch to wood picket with Phillips screws.

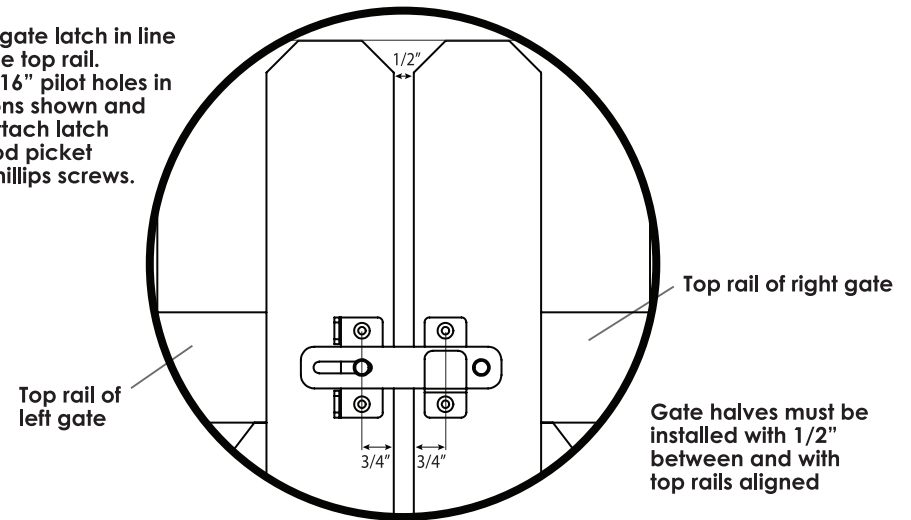

No Dig Fencing System - Gate Adjustment

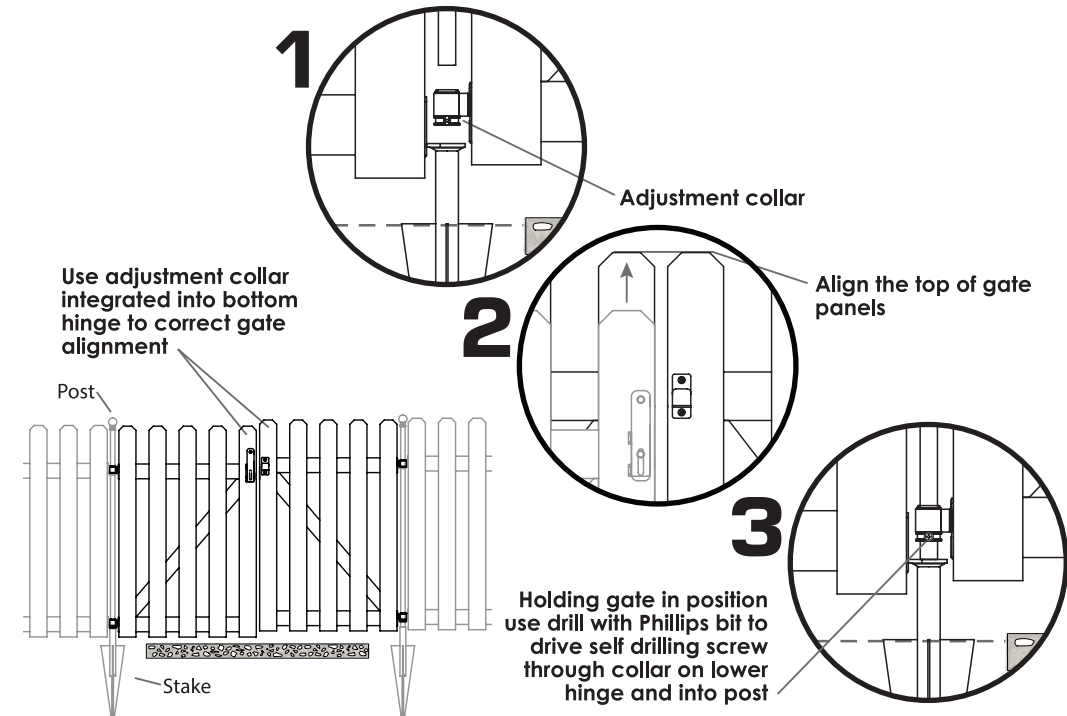

Questions, problems, missing parts? Before returning to your retailer, call our customer service department at 800.607.6409, 8:00 am - 5:00 pm EST Monday - Friday. Or eMail us at CustomerService@OPBglobal.com