

VINYL AND ALUMINUM FENCING

weatherables®

The Weatherables® Difference

Stronger. Thicker. Built to Last.

When I started in the vinyl fencing industry over 25 years ago, most fences looked the same. But over time, competitors have cut corners—using less vinyl, making their products thinner and weaker.

At Weatherables®, we never compromise on quality. We still manufacture the same heavy-duty, USA-made vinyl fencing and railing that we did decades ago. In fact, our vinyl products can be up to 50% heavier and thicker than the competition.

WHY DOES THIS MATTER?

- **More vinyl = Thicker, stronger, more durable fencing**
- **Heavier panels stand up to the elements and last longer**
- **Use the  to compare our fence panel weight to other brands — you'll see the Weatherables® difference**

More Than a Product—A Promise

At Weatherables®, the only thing stronger than our products is the service that comes with them.™

We believe Great Experiences Matter. From your first call to the final installation, we're here to ensure every step is seamless. Our commitment to quality means we only offer products that are built to last—and we stand by that promise with:

INDUSTRY LEADING WARRANTY & LIFETIME IMPLEMENTATION SUPPORT

Why Choose Weatherables® Vinyl Fencing & Railing?

- **Made in the USA: High-quality, vinyl fencing and railing**
- **Thick, heavy-duty vinyl for maximum durability**
- **DIY-Friendly Installation**
- **Low maintenance—no chipping, rotting, or cracking**
- **High-impact resistant**
- **Customizable to fit your needs**

WE STAND BEHIND EVERYTHING WE MAKE. AND WE'LL BE HERE FOR YOU—BEFORE, DURING, AND AFTER YOUR PURCHASE.

Brad Halley

President, Weatherables®

WE TAKE PRIDE IN MANUFACTURING PREMIUM QUALITY FENCING AND RAILING THAT ARE ENVIRONMENTALLY FRIENDLY

MANUFACTURED FROM PVC, 100% BPA FREE

MADE FROM 85% RECYCLED MATERIAL

EXTRUDED WITH A CLOSED LOOP WATER SYSTEM

BY USING RECYCLED MATERIALS, WE HAVE KEPT MORE THAN 50 MILLION POUNDS OF PLASTIC OUT OF LANDFILLS. ENOUGH TO PUT A ULTRAGUARD PICKET FENCE FROM PORTLAND, MAINE TO LOS ANGELES, CALIFORNIA.

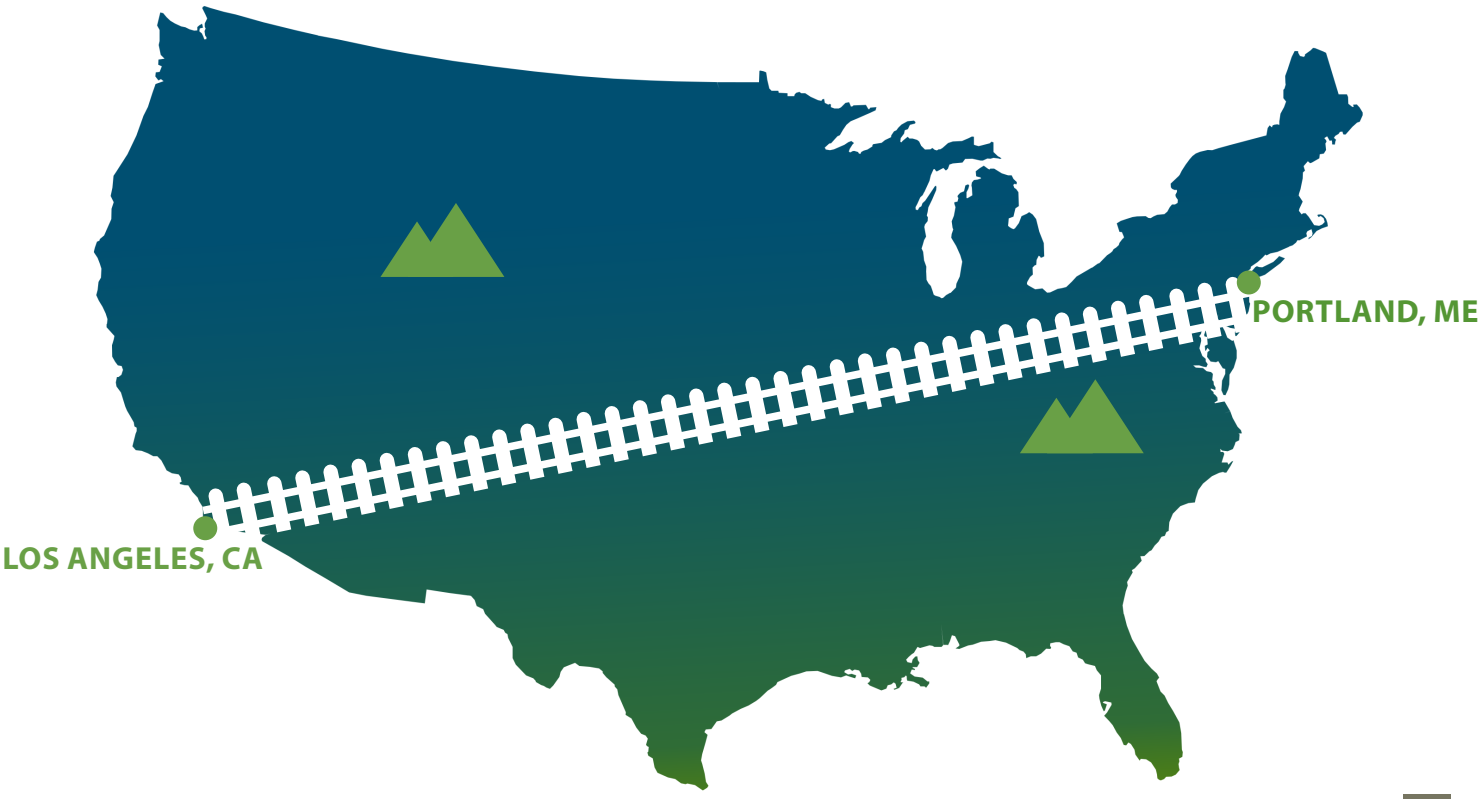





Black with Black Rails

New Black Vinyl Fencing Options

Maximum Privacy. Modern Sophistication.

Create the perfect backdrop for vibrant gardens or backyard gatherings. Our low-maintenance privacy fences offer styles from traditional to contemporary, suiting any home design.

Built to last, they can be installed to withstand wind gusts up to 130 mph (for heights 6 feet and under).



Cedar with Black Rails



Coastal Gray with Black Rails

Meet WeatherGrain Vinyl Fencing

Wood's Timeless Look. Vinyl's Lasting Strength.

Why WeatherGrain?

- Hassle-Free: No painting, staining, or sealing—just a quick rinse
- Durable Design: Impact and crack resistant
- Timeless Appeal: Enhances any outdoor space with classic style

Choose Your Style:

- Coastal: Light, breezy wood-inspired tones
- Cedar: Warm, rich hues for a classic feel
- Two-Tone: Achieve a stunning look with with black rails



Cedar - Available Styles:

Savannah, Augusta, Bradford, 2-Rail, 3-Rail & 4-Rail Horse Fence, Bedford Railing



Coastal Gray - Available Styles:

Savannah, Bradford, 2-Rail, 3-Rail & 4-Rail Horse Fence, Bedford Railing

Vinyl available in White, Tan, Khaki, Gray, Coastal*, Cedar*, Black

White | Tan | Khaki | Gray

Cedar | Coastal | Black

*** Indicates our WeatherGrain fencing**

Aluminum Fencing available in Black

Black



WEATHERABLES® VINYL FENCING:

PREMIUM, DURABLE, STYLISH

LOW MAINTENANCE | DIY-FRIENDLY | VARIETY OF COLORS

Privacy Fencing

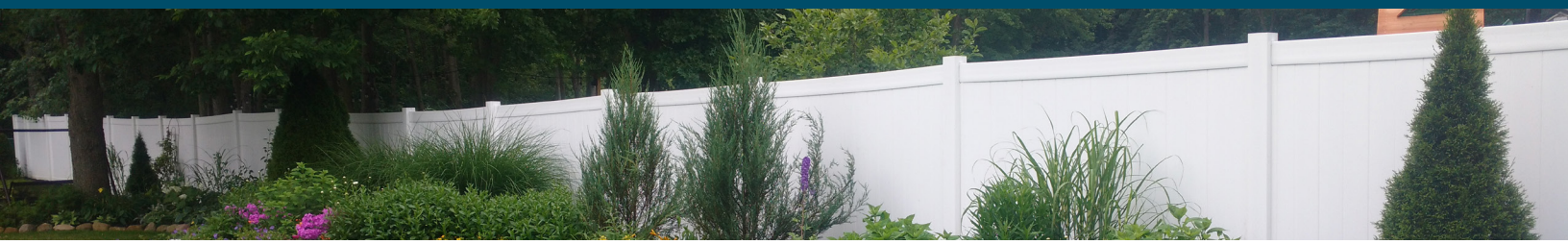

Premium

Our Weatherables Premium style privacy fences feature a 6" picket with .060" tongue and groove



The Savannah®

65 lb[1]

Height: 4', 5' & 6'
Width: 6' & 8'
Picket Style: 7/8" x 6"
Tongue & Groove .060"
Color:

*Additional Two-Tone Colors Available



The Ashton™

65 lb[1]

Height: 5', 6', 7' & 8'
Width: 6' & 8'
Picket Style: 7/8" x 6"
Tongue & Groove .060"
Color:



The Bradford™

64 lb[1]

Height: 5', 6', 7' & 8'
Width: 6' & 8'
Picket Style: 7/8" x 6"
Tongue & Groove .060" (accents 3/4" round black aluminum)
Color:



The Scottsdale™

70 lb[1]

Height: 5', 6', 7' & 8'
Width: 6' & 8'
Picket Style: 7/8" x 6"
Tongue & Groove .060" (accents 1.25" x 1.25")
Color:



The Mason®

65 lb[1]

Height: 5', 6', 7' & 8'
Width: 6' & 8'
Picket Style: 7/8" x 6"
Tongue & Groove .060" (accents 7/8" x 1.5")
Color:



The Augusta™

77 lb[1]

Height: 6', 7' & 8'
Width: 6' & 8'
Picket Style: 7/8" x 6"
Tongue & Groove .060"
Color:



The Halifax®

72 lb[1]

Height: 5', 6', 7' & 8'
Width: 6' & 8'
Picket Style: 7/8" x 6"
Tongue & Groove .060" (accents 7/8" x 1.5")
Color:

Color Options Include:

- White
- Tan
- Khaki
- Gray
- Cedar
- Coastal
- Black

[1]*Average weight noted is for a 6'x8' panel.*

Privacy Fencing

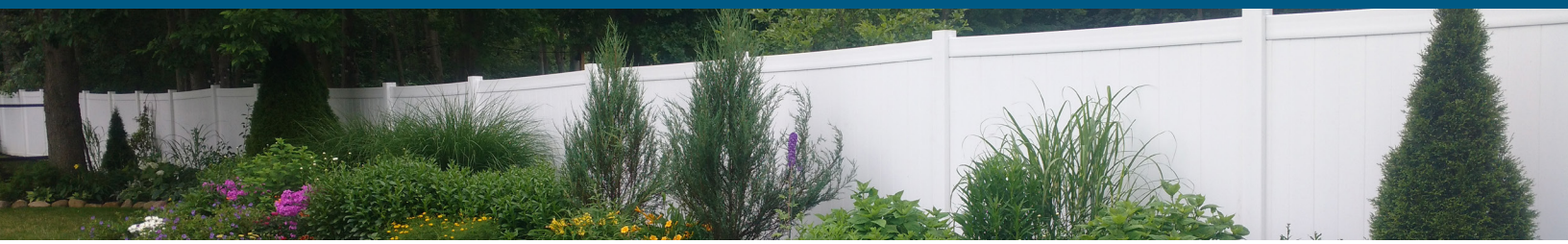

Classic

Our Weatherables Classic style privacy fences feature a wide-board 11.3" picket with .055" tongue and groove.



The Pembroke™

Height: 4′, 5′, 6′, 7′, 8′
Width: 6′ & 8′
59 lb[1]
Picket Style: 7/8" x 11.3"
Tongue & Groove .055"
Color:



The Glenshire™

Height: 5′, 6′, 7′, 8′
Width: 6′ & 8′
61 lb[1]
Picket Style: 7/8" x 11.3"
Tongue & Groove .055"
Color:



The Tuscany™

Height: 6′, 7′, 8′
Width: 6′ & 8′
59 lb[1]
Picket Style: 7/8" x 11.3"
Tongue & Groove .055"
(accents 3/4" round black aluminum)
Color:

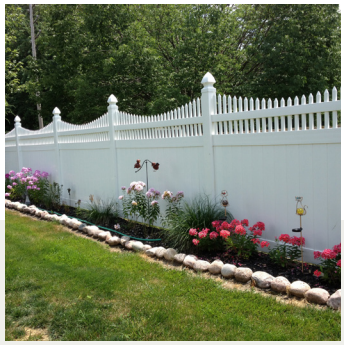

The Dora™

Height: 6′, 7′, 8′
Width: 6′ & 8′
66 lb[1]
Picket Style: 7/8" x 11.3"
Tongue & Groove .055"
(accents 7/8" x 1.5")
Color:



The Calgary™

Height: 6′, 7′, 8′
Width: 6′ & 8′
60 lb[1]
Picket Style: 7/8" x 11.3"
Tongue & Groove .055"
(accents 7/8" x 1.5")
Color:



The Gideon™

Height: 6′, 7′, 8′
Width: 6′ & 8′
66 lb[1]
Picket Style: 7/8" x 11.3"
Tongue & Groove .055"
(accents 1.25" x 1.25")
Color:

Stay protected in high winds—our privacy fences (6 feet and under) can be installed to withstand gusts up to 130 mph.

Color Options Include:

- White
- Tan
- Khaki
- Gray
- Cedar
- Coastal
- Black

[1]*Average weight noted is for a 6′x8′ panel.*

Pool Fencing



Safer Pools:
Self-closing hinges and safety latch included.

Built to Last:
Aluminum-reinforced bottom rail.



The Captiva™
Height: 4′ & 5′(w/ Mid-Rail)
Width: 6′ & 8′
Picket Style: 7/8″ x 3″
(3.7″ picket spacing)
Color:
33 lb[1]



The Neptune™
Height: 4′ & 5′(w/ Mid-Rail)
Width: 6′ & 8′
Picket Style: 7/8″ x 1.5″
(3.7″ picket spacing)
Color:
28 lb[1]



The Crestview™
Height: 4′ & 5′(w/ Mid-Rail)
Width: 6′ & 8′
Picket Style: 7/8″ x 3″
(1.7″ picket spacing)
Color:
40 lb[1]



The Williamsport™
Height: 4′ & 5′(w/ Mid-Rail)
Width: 6′ & 8′
Picket Style: 7/8″ x 1.5″
(1.7″ picket spacing)
Color:
36 lb[1]



The Atlantis™
Height: 4′ & 5′(w/ Mid-Rail)
Width: 6′ & 8′
Picket Style: 7/8″ x 3″ &
7/8″ x 1.5″ alternating
(3.7″ picket spacing)
Color:
31 lb[1]



The Sarasota™
Height: 4′ & 5′(w/ Mid-Rail)
Width: 6′ & 8′
Picket Style: 7/8″ x 3″ &
7/8″ x 1.5″ alternating
(1.7″ picket spacing)
Color:
39 lb[1]

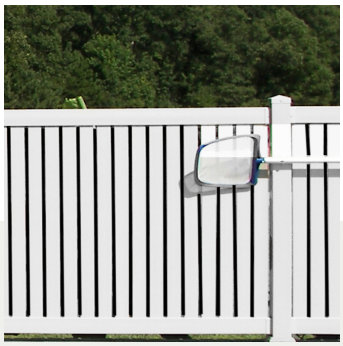

The Hanover™
Height: 4′ & 5′(w/ Mid-Rail)
Width: 6′ & 8′
Picket Style: 7/8″ x 3″
(0.6″ picket spacing)
Color:
48 lb[1]

Color Options Include:
- White
- Tan
- Khaki

[1]*Average weight noted is for a 6′x8′ panel.*

Semi-Privacy Fencing



Privacy with Style:
Multi-dimensional design balances seclusion with openness.

Built to Last:
Aluminum-reinforced bottom rail.



The Huntington®
Height: 5′ & 6′
Width: 6′ & 8′
Picket Style: 7/8″ x 3″ (7/8″ picket spacing)
Color:
63 lb[1]



The Davenport®
Height: 5′ & 6′
Width: 6′ & 8′
Picket Style: 7/8″ x 3″ & 7/8″ x 1.5″ alternating (7/8″ picket spacing)
Color:
60 lb[1]



The Glendale™
Height: 5′ & 6′
Width: 6′ & 8′
Picket Style: 7/8″ x 6″ (7/8″ picket spacing)
Color:
66 lb[1]



The Alden™
Height: 5′ & 6′
Width: 6′ & 8′
Picket Style: 7/8″ x 3″ & 7/8″ x 6″ alternating (7/8″ picket spacing)
Color:
65 lb[1]



The Everglade™
Height: 6′
Width: 8′
Picket Style: 7/8″ x 3″ horizontal (0.9″ picket spacing)
Color:
66 lb[1]



The Meridian™
Height: 5′ & 6′
Width: 6′ & 8′
Picket Style: 7/8″ x 6″ (7/8″ picket spacing)
Color:
66 lb[1]

[1]*Average weight noted is for a 6′x8′ panel.*

Picket Fencing

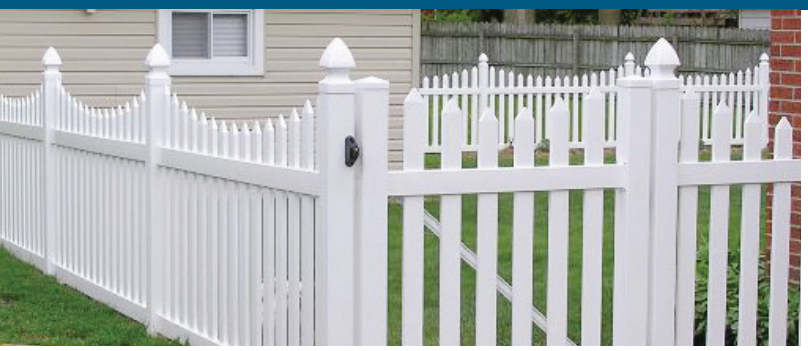

Elevate Your Curb Appeal:
Classic picket designs add beauty and warmth to any yard.

Hassle-Free Enjoyment:
Durable, maintenance-free performance for years to come.



The Plymouth™
Height: 3′, 4′ & 5′
Width: 6′ & 8′
35 lb[1]
Picket Style: 7/8″ x 3″
Picket Caps: Dogear or Spade (3″ picket spacing)
Bottom Rail: 1.5″ x 5.5″
Color:



The Hampshire™
Height: 3′, 4′ & 5′
Width: 6′ & 8′
35 lb[1]
Picket Style: 7/8″ x 3″
Picket Caps: Dogear or Spade (3″ picket spacing)
Bottom Rail: 1.5″ x 5.5″
Color:



The Chelsea™
Height: 3′, 4′ & 5′
Width: 6′ & 8′
36 lb[1]
Picket Style: 7/8″ x 3″
Picket Caps: Dogear or Spade (3″ picket spacing)
Bottom Rail: 2″ x 3.5″
Color:



The Ellington™
Height: 3′, 4′ & 5′
Width: 6′ & 8′
36 lb[1]
Picket Style: 7/8″ x 3″
Picket Caps: Dogear or Spade (3″ picket spacing)
Bottom Rail: 2″ x 3.5″
Color:



The Provincetown™
Height: 3′, 4′ & 5′
Width: 6′ & 8′
41 lb[1]
Picket Style: 7/8″ x 3″
Picket Caps: Dogear or Spade (1.7″ picket spacing)
Bottom Rail: 2″ x 3.5″
Color:



The Richmond™
Height: 3′, 4′ & 5′
Width: 6′ & 8′
41 lb[1]
Picket Style: 7/8″ x 3″
Picket Caps: Dogear or Spade (1.7″ picket spacing)
Bottom Rail: 2″ x 3.5″
Color:



The Monterey®
Height: 3′ & 4′
Width: 6′ & 8′
45 lb[1]
Picket Style: 1.5″ x 1.5″
Picket Caps: Spade (2″ picket spacing)
Bottom Rail: 2″ x 6″
Color:

Color Options Include:
- White
- Tan
- Khaki

[1]*Average weight noted is for a 4′x8′ panel.*

Picket Fencing

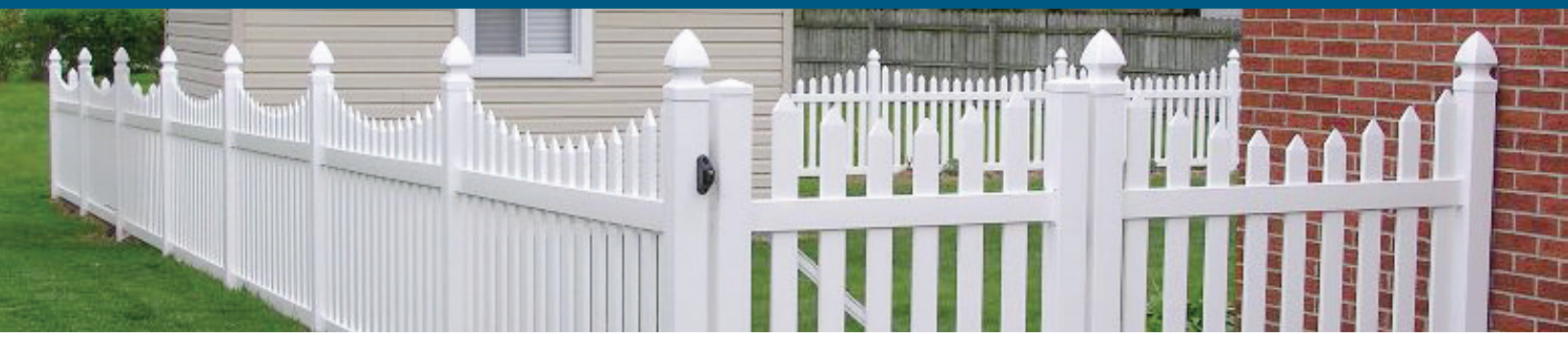



The Abbington™

Height: 3′, 4′ & 5′
Width: 6′ & 8′
Picket Style: 7/8″ x 1.5″
Picket Caps: Spade
(3.7″ picket spacing)
Bottom Rail: 2″ x 3.5″
Color:

29 lb[1]



The Stratford™

Height: 3′, 4′ & 5′
Width: 6′ & 8′
Picket Style: 7/8″ x 1.5″
Picket Caps: Spade
(3.7″ picket spacing)
Bottom Rail: 2″ x 3.5″
Color:

29 lb[1]



The Hartford™

Height: 3′, 4′ & 5′
Width: 6′ & 8′
Picket Style: 7/8″ x 1.5″
Picket Caps: Spade
(1.7″ picket spacing)
Bottom Rail: 2″ x 3.5″
Color:

37 lb[1]



The Barrington™

Height: 3′, 4′ & 5′
Width: 6′ & 8′
Picket Style: 7/8″ x 1.5″
Picket Caps: Spade
(1.7″ picket spacing)
Bottom Rail: 2″ x 3.5″
Color:

37 lb[1]



The Classic™

Height: 3′ & 4′
Width: 6′ & 8′
Picket Style: 1.5″ x 1.5″
Picket Caps: Spade
(2″ picket spacing)
Bottom Rail: 2″ x 6″
Color:

42 lb[1]

Color Options Include:
- White
- Tan
- Khaki

[1]*Average weight noted is for a 6′x8′ panel.*

Horse Fencing



Elegant & Long-Lasting

Beautiful vinyl horse fencing built to endure.

Peace of Mind

Backed by top-tier customer service and lifetime support.



2 Rail

Post: 5″ x 5″ square post
Post Length: 5′ & 6′
Rail Spacing: 11″
Rail Size: 1.5″ x 5.5″
Color:



3 Rail

Post: 5″ x 5″ square post
Post Length: 6.5′, 7′ & 7.5′
Rail Spacing: 11″
Rail Size: 1.5″ x 5.5″
Color:



4 Rail

Post: 5″ x 5″ square post
Post Length: 7′, 7.5′ & 8′
Rail Spacing: 9″
Rail Size: 1.5″ x 5.5″
Color:



Cross Buck

Post: 5″ x 5″ square post
Post Length: 7′, 7.5′ & 8′
Rail Size: 1.5″ x 5.5″
Color:



2-Rail Diamond Rail™

Post: 5″ x 5″ square post
Post Length: 5′ & 6′
Rail Size: 3″x 3″
Rail Spacing: 11″
Color:

Matching gate unavailable



3-Rail Diamond Rail™

Post: 5″ x 5″ square post
Post Length: 5′ & 6′
Rail Size: 3″x 3″
Rail Spacing: 11″
Color:

Matching gate unavailable



Single Gate

Sizes: Up to 8′ wide
Hardware: Commercial grade stainless steel powder-coated black
Color:



Double Gate

Sizes: Up to 16′ wide, 2 gates, latch in the center
Hardware: Commercial grade stainless steel powder-coated black; includes 2 drop rods
Color:

Gates are available in kit form to match Weatherables® Horse Fencing.

Bottom Rail Reinforcement

Providing superior strength and durability.

All of our fence styles come with an metal insert in the bottom rail to ensure maximum strength and lasting durability.





Metal
“I” Channel



Metal
“H” Channel

Bottom Rail Reinforcements

Fence Gates

Blending optimal function and long-term performance.

You’ll find matching gates for all of our fences that are designed with function and long-term performance in mind. We use the best gate hardware in the industry. Manufactured with rust-free, high-tech engineered polymer and stainless steel components, our gate locks, latches and hinges have a 1 million cycle warranty.



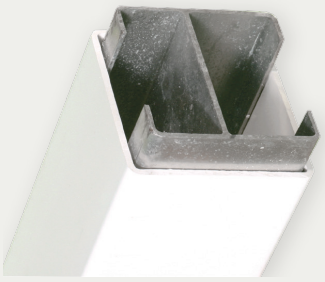

Our gate post inserts add extra strength and stability to your gate to ensure years of uninterrupted gate operation.

Vinyl Fence Posts



Strong, durable and maintenance-free.

Manufactured from the highest grade materials, our fence posts are the strongest, most durable, low maintenance fence posts you'll find anywhere.

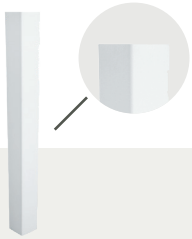

Blank Post

Post Width: 4" x 4" & 5" x 5"
Post Height: 72", 84", 96", 105", 120" & 140"
Color: All Colors Available



End Post

Post Width: 4" x 4" & 5" x 5"
Post Height: 72", 84", 96", 105", 120" & 140"
Color: All Colors Available



Line Post

Post Width: 4" x 4" & 5" x 5"
Post Height: 72", 84", 96", 105", 120" & 140"
Color: All Colors Available



Corner Post

Post Width: 4" x 4" & 5" x 5"
Post Height: 72", 84", 96", 105", 120" & 140"
Color: All Colors Available



3-Way Post

Post Width: 4" x 4" & 5" x 5"
Post Height: 72", 84", 96", 105", 120" & 140"
Color: All Colors Available



Gate End Post

Post Width: 4" x 4" & 5" x 5"
Post Height: 72", 84", 96", 105", 120" & 140"
Color: All Colors Available
(Metal insert included)



Gate Blank Post

Post Width: 4" x 4" & 5" x 5"
Post Height: 72", 84", 96", 105", 120" & 140"
Color: All Colors Available
(Metal insert included)



Fast 2K

Size: 32.8 oz
FAST 2K is a more convenient alternative to concrete for setting fence posts.

Available in all colors

Note: Posts are custom routed to match each specific style of fence. For example, posts for the Augusta fence will have 3 route holes.

*140" post is only available in 5"x 5" post size

U-mounts

Custom installation made easy.

Available in: White, Tan, Khaki or Gray (unless noted) Replace the "X" in the product code with the selected color option:

White= W | Tan= T
Khaki= K | Gray= G



1.5" x 5.5" U-mount
AXBR-UMOUNT-1.5X5.5



2" x 3.5" U-mount
AXBR-UMOUNT-2X3.5



2" x 6" U-mount
AXBR-UMOUNT-2X6



1.5" x 5.5" External U-mount
AXBR-UMOUNTEXT-1.5X5.5

Fasteners sold separately.

Post Hole Covers

Achieve a clean finish.

1.5" x 5.5" Post Hole Cover
AXCP-CVR-1.5X5.5



2" x 3.5" Post Hole Cover
AXCP-CVR-1.75X3.5



Hinged Screw Cap
AXCP-SCREWCAP
(fits a #10 pan head screw)



Self Tapping Screw
AMFA-SCREWTAP-1.0ss

Mounts

Simplify post installation.

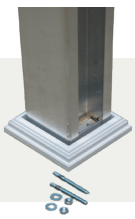

5" x 5" x 54" Concrete Mount
AXPT-CMOUNT-5X54
(includes mounting hardware and post skirt)



4" x 4" x 36" Concrete Mount
AXPT-CMOUNT-4X36
(includes mounting hardware and post skirt- can extend to 42")



WEATHERABLES® ALUMINUM FENCING:

LOW MAINTENANCE

PREMIUM QUALITY & DURABILITY

IMPACT-AND WEATHER-RESISTANT

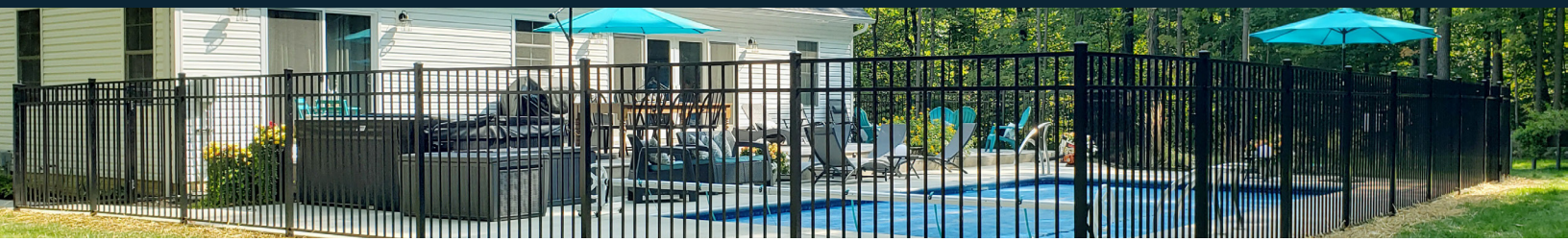

Hidden Fastener Aluminum Fencing for a Flawless Finish

Enhance your space with our aluminum fencing, featuring a seamless, hidden fastener design for a clean, sophisticated look. Durable and secure, our premium AAMA 2604 powder coating ensures a rust-resistant, long-lasting finish, while the innovative hidden fastener system enhances both beauty and strength.

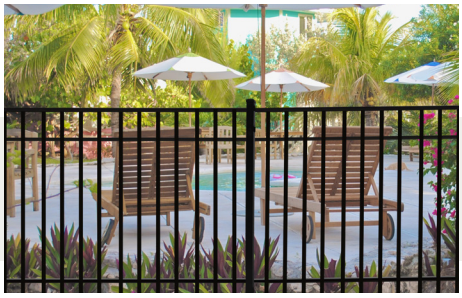

The Mansfield Fencing

Height: 4′ & 5′
Width: 6′
Gate Width: Single 4′, 5′ Double 8′ & 10′
Picket Style: Flat top
Color:



The Toledo Fencing

Height: 4′ & 5′
Width: 6′
Gate Width: Single 4′, 5′ Double 8′ & 10′
Picket Style: Alternating spear flat top
Color:



The Terrier Fence (puppy picket)

Height: 4′
Width: 6′
Gate Width: Single: 4′ Double: 8′
Picket Style: Flat top
Color:



The Pacific Fencing

Height: 4.5′
Width: 6′
Gate Width: Single 4′, 5′ Double 8′ & 10′
Picket Style: Flat top & flush bottom
Color:



The Atlantic Fencing

Height: 4′
Width: 6′
Gate Width: Single 4′, 5′ Double 8′ & 10′
Picket Style: Flat top & flush bottom
Color:

*All of our aluminum fencing have corresponding single and double drive gates with premium gate hardware.

Aluminum Fencing Accessories

Expand your options with our matching fittings.

Black in stock. Additional colors available by special order.

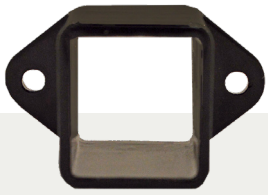

Residential Straight Rail End Bracket
1" side wall
(Includes 3 #8-1" screws)



Commercial Straight Rail End Bracket for Atlantic
1.5" side wall
(Includes 3 #8-1" screws)



Swivel Rail Bracket
(Includes 3 #8-1" screws)



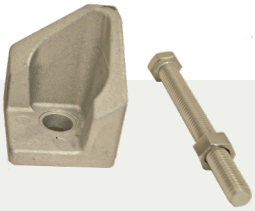

Floor Flange
(fasteners not included)



Touch Up Paint



Screws
#10-1" screws

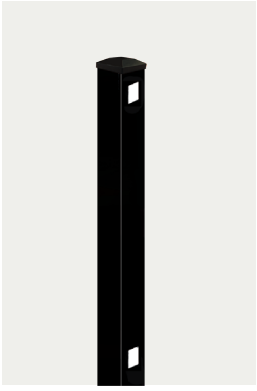

End Post

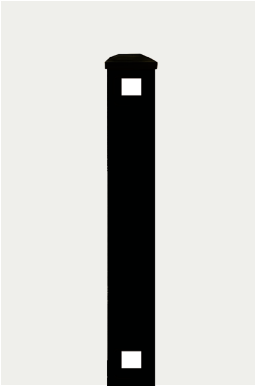

Line Post

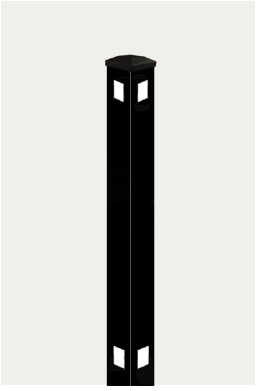

Corner Post

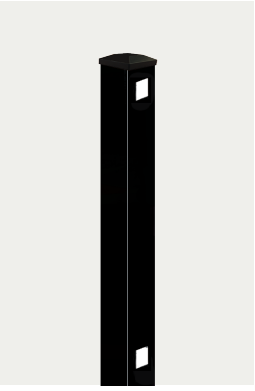

Gate End Post

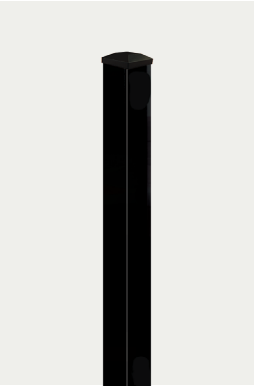

Gate Blank Post

Our aluminum posts are custom routed to fit your specific job requirements.

Enhance your look with architectural details and lighting.

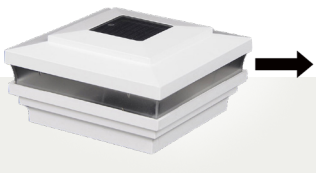

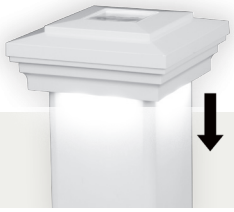



*Arrow indicates direction of light

Cape May Low Voltage LED

Size: 4″ & 5″
Color:

Cape May Downward Solar LED

Size: 4″, 5″ & 6″
Color:

Classic Solar LED

Size: 3.5″, 4″ & 5″
Color:

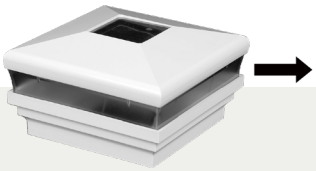

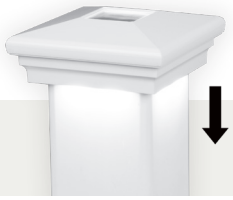



Neptune Solar LED

Size: 4″, 5″ & 6″
Color:

Neptune Downward Solar LED

Size: 4″, 5″ & 6″
Color:

Galaxy Solar LED

Size: 3.5″, 4″ & 5″
Color:

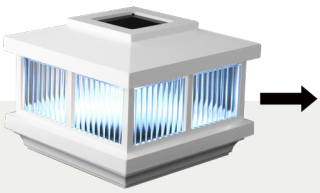

Cambridge Solar LED

Size: 4″, 5″ & 6″
Color:





Ornamental Lens Solar LED

Size: 2.5″ & 3″
Color: Textured Black & Textured White

Ornamental Downward Solar LED

Size: 2.5″ & 3″
Color: Textured Black & Textured White

Traditional Post Caps

Enhance your look with architectural detail and style.



External

Size: 3", 3.5", 4", 5", 6" & 6.5"
(6.5" only available in white)

Color:



Internal

Size: 4" & 5"

Color:



Gothic

Size: 3.5", 4" & 5"

Color:



Ball

Size: 4" & 5"

Color:

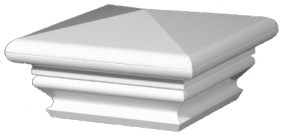

Federation

Size: 4", 5" & 6"

Color:



Cape May

Size: 4", 5" & 6"

Color:



New England

Size: 4", 5", 6" & 6.5"
(6.5" only available in white)

Color:

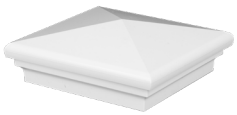

Neptune

Size: 4", 5" & 6"

Color:

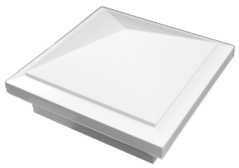

Haven

Size: 4", 5" & 6"

Color:



Coachman

Size: 5"

Color:



Horse Head

Size: 5"

Color:



Ornamental

Size: 2.5", 3", 4" (4"- Black only)

Color:

*1 - Straight Railing is tested in accordance with ICC-ES Standards - Report ESR-4954
*2 - Straight Railing is tested in accordance with ASTM D70032 Standards - PEI Report 6414
*3 - Straight Railing is tested in accordance with ICC-ES Standards - Intertek Report 200115007SHF & 210422012SHF
*4 - Straight Railing is tested in accordance with ASTM standards by Molimo

weatherables®

WSR-WEAFULL-2025

Purchaser has the sole responsibility to determine whether Weatherables® products comply with applicable codes and are appropriate for the intended use. The purchaser and installer should review the intended use of the products with a licensed professional engineer to determine code compliance and the intended use.

Weatherables® is a federally registered trademark of USA Vinyl, LLC. ©2025 USA Vinyl, LLC.