

HOME  
DECORATORS  
COLLECTION

# KITCHEN & BATH CABINETS

Semi Custom | Ships in 7-10 Days

*Newport Pacific White  
and Midtown High Gloss Metallic*

Also includes:  
METROPOLITAN  
SERIES



## FALL 2023 NEW PRODUCTS SPECIFICATION GUIDE

Ships in 7-10 Days | Plywood Cabinetry | Soft Close Doors & Drawers  
Factory Built in the USA | Limited Lifetime Warranty

For use with 20/20 catalogs: HOME\_DEC, HOME\_DC2

HDCKitchens.com 866-373-9131

HDCKitchens.com



HomerDesignTools.com



Exclusively at





# Semi-Custom Kitchen & Bath Cabinetry

## Limited Lifetime Warranty

Ideal Cabinetry® (warrantor) warrants to the original consumer purchaser, that all products manufactured or supplied by warrantor will be free from defects in material and workmanship. This warranty is for your lifetime as long as you own the cabinetry, on product used for Residential Purposes only and is not transferable to subsequent owners. Proof of Purchase is required.

This warranty does not cover damage resulting from normal wear, accident, misuse or lack of reasonable and necessary maintenance and service; nor does it warranty the improper installation or unauthorized repair, alteration, or modification or defects in the product when the product is installed. This warranty is limited to the repair or replacement of the defective part at the sole discretion of warrantor. Warranty is limited to Home Decorators Collection branded products excluding all electrical components: Excluded items may carry separate warranties as provided directly by the manufacturer of these products.

It is our option to provide repair parts or replace with functionally equivalent product. Return of product may be required for replacements. Such repair parts or replacement shall be at warrantor's expense, but customer shall bear all other expenses, including, but not limited to, cost of removal, transportation, re-installation, communication and any special service required by customer such as, overtime labor, etc.

Natural woods and finishes vary in color, grain pattern and exhibit color changes over time. Cabinets may darken or lighten with age due to exposure to certain environmental conditions including but not limited to sunlight, moisture, household cleaners, smoke, etc. Painted cabinets may show cracking at seams. These variations are considered the natural characteristics of the material and finishes and are not covered under this warranty.

In the event of a warranted product performance issue, submit request including proof of purchase documentation, specific description of warranty issue (include photos) in writing to:

Warranty Department  
210 Century Boulevard  
Bartow, FL 33830

Due to nature of materials and finishes Ideal Cabinetry cannot guarantee warranty replacement will be an exact match.

Ideal Cabinetry reserves the right to alter design, specifications and material without obligation to make changes to product previously manufactured.

EXCEPT TO THE EXTENT PROVIDED BY APPLICABLE LAW, ALL IMPLIED WARRANTIES, INCLUDING WARRANTIES OF MERCHANTABILITY AND FITNESS FOR A PARTICULAR PURPOSE, ARE LIMITED IN DURATION TO THE SHORTER OF THE PERIOD PROVIDED BY LAW OR THE PERIOD OF THIS WARRANTY, AND UNDER NO CIRCUMSTANCE SHALL HOME DECORATORS COLLECTION BE LIABLE FOR INCIDENTAL OR CONSEQUENTIAL DAMAGES SUSTAINED IN CONNECTION WITH THE PRODUCT. THE EXPRESS WARRANTY ABOVE CONSTITUTES THE ENTIRE WARRANTY AND IS IN LIEU OF ALL OTHERS EXPRESSED OR IMPLIED.

Some states do not allow the exclusion or limitation of incidental or consequential damages, or limitation on how long an implied warranty lasts, therefore, the above limitations or exclusions may not apply to you. This warranty gives you specific legal rights, and you may also have other rights, which vary from state to state.

### INDEMNITY

Ideal Cabinetry shall not be liable for either its failure to perform or its delays in performance hereunder arising out of or resulting from causes beyond its control, including but not limited to, acts of God, acts of Representation, acts of Government, wars, fires, floods, epidemics, quarantine, strike, freight embargoes, weather or default by suppliers due to any such causes.

## Table of Contents



Semi-Custom Door Styles.....	2-3
Semi-Custom Cabinet Construction .....	4
Semi-Custom Customization Options.....	5
Semi-Custom Matching Interior Options .....	6
Metropolitan Door Styles .....	7-8
Metropolitan Cabinet Construction .....	9-22
Metropolitan Customization Options .....	23-31
Wall Cabinets .....	10-16
Base Cabinets .....	17-20
Accessories and Decorative Molding.....	21
Door Fronts Availability Guide.....	22
Drawer Fronts Availability Guide .....	23

Refer to the brand logo shown at the top of the page to identify applicable product lines:



**PLEASE NOTE:** Line drawings are artistic representations of products for general dimensioning purposes. These should not be relied upon for accurate product appearance. Please consult the website or a designer if you have any questions or specific design requirements. Photography is for illustration purposes. Actual colors may vary slightly due to the printing process. We recommend ordering a sample door to see the color and finish you like for yourself.

Newport Pacific White (NPW)

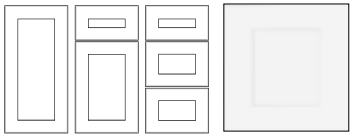

- 3/4" thick x 3" wide MDF Shaker framed doors with 5/8" thick solid MDF center panels
- 3/4" thick x 3" wide MDF Shaker framed drawer fronts with 5/8" thick solid MDF recessed center panels
- Soft close hinges & full extension drawers with soft close
- Available in White painted finish
- Decorative hardware required
- Available with glass doors or open cabinets

Tremont Pearl Gray (TPG)

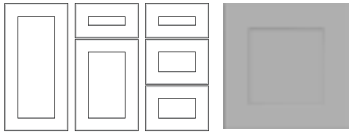

- 3/4" thick x 3" wide MDF Shaker framed doors with 5/8" thick solid MDF center panels
- 3/4" thick x 3" wide MDF Shaker framed drawer fronts with 5/8" thick solid MDF recessed center panels
- Soft close hinges & full extension drawers with soft close
- Available in Gray painted finish
- Decorative hardware required
- Available with glass doors or open cabinets

Newport Blended Cream (NBC)

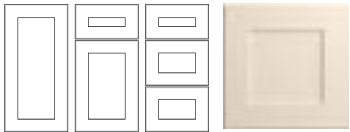

- 3/4" thick x 3" wide MDF Shaker framed doors with 5/8" thick Solid MDF center Panels
- 3/4" thick x 3" wide MDF Shaker framed drawer fronts with 5/8" thick Solid MDF center Panels
- Soft close hinges & full extension drawers with soft close
- Available in Cream painted finish
- Decorative hardware required
- Available with glass doors or open cabinets

Newport Deep Onyx (NDO)



- 3/4" thick x 3" wide MDF Shaker framed doors with 5/8" thick Solid MDF center Panels
- 3/4" thick x 3" wide MDF Shaker framed drawer fronts with 5/8" thick Solid MDF center Panels
- Soft close hinges & full extension drawers with soft close
- Available in Deep Onyx painted finish
- Decorative hardware required
- Available with glass doors or open cabinets

Newport Mythic Blue (NMB)



- 3/4" thick x 3" wide MDF Shaker framed doors with 5/8" thick Solid MDF center Panels
- 3/4" thick x 3" wide MDF Shaker framed drawer fronts with 5/8" thick Solid MDF center Panels
- Soft close hinges & full extension drawers with soft close
- Available in Blue painted finish
- Decorative hardware required
- Available with glass doors or open cabinets

Hargrove Cinnamon (HCN)

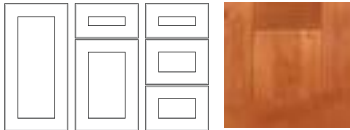

- 3/4" thick x 3" wide solid maple Shaker mortise and tenon framed doors with 5/8" thick veneer over MDF recessed center panels
- 3/4" thick x 3" wide solid maple Shaker mortise and tenon framed drawer fronts with 5/8" thick veneer over MDF recessed center panels
- Soft close hinges & full extension drawers with soft close
- Available in Cinnamon stain finish
- Decorative hardware required
- Available with glass doors or open cabinets

Franklin Manganite (FMG)



- 3/4" thick x 3" wide solid maple Shaker mortise and tenon framed doors with 5/8" thick veneer over MDF recessed center panels
- 3/4" thick x 3" wide solid maple Shaker mortise and tenon framed drawer fronts with 5/8" thick veneer over MDF recessed center panels
- Soft close hinges & full extension drawers with soft close
- Available in dark Mocha stain finish
- Decorative hardware required
- Available with glass doors or open cabinets

**All of our painted door styles feature solid wood painted face frames.** As with any painted wood surface, expansion and contraction with changes in climate may cause fractures in the paint surface at joints. This is an acceptable characteristic and will vary based on climate conditions. In addition, there may be a slight color shift over time due to continued exposure to both natural and artificial light.

Full Overlay cabinetry is constructed from various pieces of solid wood and wood veneers. Differences in grain pattern and color should be expected. Color differences in wood are the result of variations in minerals found in the soil native to the tree's origin. Absorption of these minerals will vary by tree or parts of said tree. In addition, color changes can be experienced due to different exposure to light. All species of wood will display characteristics such as knots, pinholes, sap runs, mineral streaks and darkening with age. It is the natural beauty of wood to exhibit these characteristics and they will be present throughout your cabinetry.

Grayson Pacific White (GPW)



- 3/4" thick x 3" wide MDF Shaker framed doors with 5/8" thick solid MDF raised center panels
- 3/4" thick x 3" wide MDF Shaker framed drawer fronts with 5/8" thick solid MDF raised center panels
- Soft close hinges & full extension drawers with soft close
- Available in White painted finish
- Decorative hardware required
- Available with glass doors or open cabinets
- 9" wide and smaller doors will not feature a raised center panel

Grayson Pearl Gray (GPG)

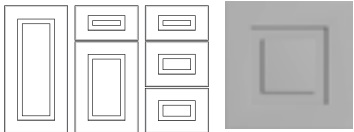

- 3/4" thick x 3" wide MDF Shaker framed doors with 5/8" thick solid MDF raised center panels
- 3/4" thick x 3" wide MDF Shaker framed drawer fronts with 5/8" thick solid MDF raised center panels
- Soft close hinges & full extension drawers with soft close
- Available in Gray painted finish
- Decorative hardware required
- Available with glass doors or open cabinets
- 9" wide and smaller doors will not feature a raised center panel

Grayson Deep Onyx (GDO)



- 3/4" thick x 3" wide MDF Shaker framed doors with 5/8" thick solid MDF raised center panels
- 3/4" thick x 3" wide MDF Shaker framed drawer fronts with 5/8" thick solid MDF raised center panels
- Soft close hinges & full extension drawers with soft close
- Available in Deep Onyx painted finish
- Decorative hardware required
- Available with glass doors or open cabinets
- 9" wide and smaller doors will not feature a raised center panel

Grayson Mythic Blue (GMB)



- 3/4" thick x 3" wide MDF Shaker framed doors with 5/8" thick solid MDF raised center panels
- 3/4" thick x 3" wide MDF Shaker framed drawer fronts with 5/8" thick solid MDF raised center panels
- Soft close hinges & full extension drawers with soft close
- Available in Blue painted finish
- Decorative hardware required
- Available with glass doors or open cabinets
- 9" wide and smaller doors will not feature a raised center panel

Thermofoil Shaker Door Styles

Washington Vesper White (WVW)

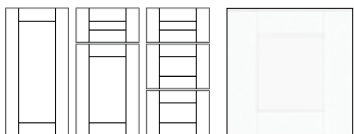

- 3/4" thick x 3" vinyl clad MDF recessed panel doors with flat melamine back
- 3/4" thick x 3" vinyl clad MDF recessed panel drawer fronts with flat melamine back
- Soft close hinges & full extension drawers with soft close
- Available in White vinyl finish
- Decorative hardware required
- Not available with glass doors
- Available with open cabinets

Washington Veiled Gray (WVG)

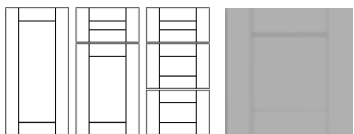

- 3/4" thick x 3" vinyl clad MDF recessed panel doors with flat melamine back
- 3/4" thick x 3" vinyl clad MDF recessed panel drawer fronts with flat melamine back
- Soft close hinges & full extension drawers with soft close
- Available in Gray vinyl finish
- Decorative hardware required
- Not available with glass doors
- Available with open cabinets

Washington Vessel Blue (WVB)



- 3/4" thick x 3" vinyl clad MDF recessed panel doors with flat white melamine back
- 3/4" thick x 3" vinyl clad MDF recessed panel drawer fronts with flat white melamine back
- Soft close hinges & full extension drawers with soft close
- Available in Blue vinyl finish
- Decorative hardware required
- Not available with glass doors
- Available with open cabinets

Photography is for illustration purposes. Actual colors may vary slightly due to the printing process. We recommend ordering a sample door to see the color and finish you like for yourself.



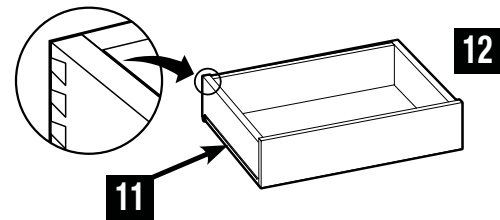
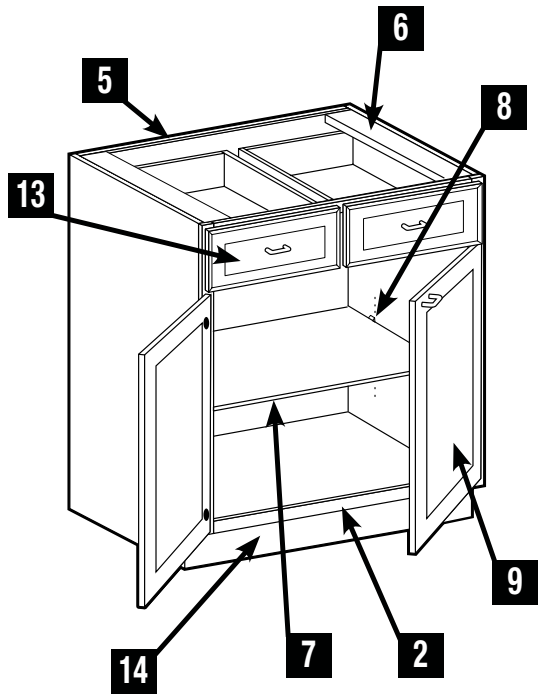
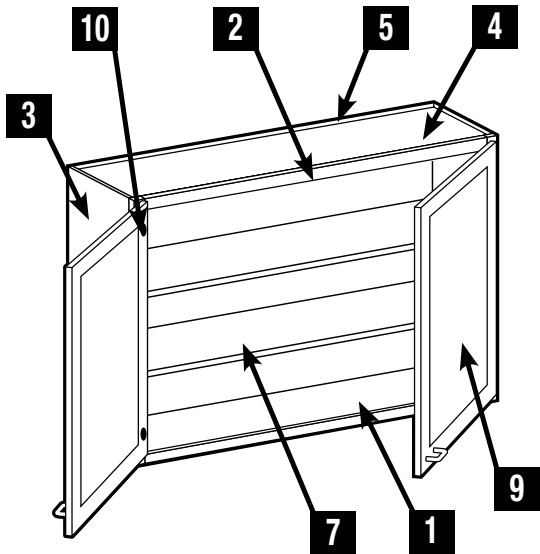

1	INTERIOR	Natural birch laminate provides a durable, wipe clean finish.
2	FACE FRAME	1½" wide x ¾" thick solid hardwood pocket screwed.
3	END PANELS	1/2" thick CARB2 plywood, exterior laminate is color matched to the face frame.
4	FLOOR & CEILING	1/2" thick CARB2 plywood with natural birch laminate interior and raw exterior. Both ends captured by end panels.
5	BACK PANELS	1/2" thick CARB2 plywood with natural birch laminate interior and raw exterior. The 'clipped' back panels on Wall Angle and Easy Reach Corner cabinets will be 1/4" plywood.
6	"I-BEAM" SUPPORTS	1/2" thick CARB2 plywood, full depth braces provide stability and support for countertop attachment.
7	ADJUSTABLE SHELVES	¾" thick CARB2 plywood finished with natural birch laminate and matching edgebanding. Base and wall adjustable shelves are full depth. 75 lb. weight capacity
8	SHELF SUPPORTS	Clear, high strength plastic with locking top tab to prevent shelf tip. Provides easy shelf adjustment.
9	DOORS	Stylish, full-overlay doors available in stained hardwoods or MDF. See pages 2-3 for details.
10	HINGES	Fully concealed 110° opening Soft Close hinges with 6-way adjustment for ease of alignment.
11	RUNNERS/GLIDES	Drawers and interior roll-out trays feature smooth gliding, full extension, ball bearing runners with Soft Closing shocks that engage when drawer is 1" from closed. They are rated for 100lb static and 75lb dynamic loads."
12	DRAWERS & ROLL-OUT TRAYS	5/8" thick finger jointed hardwood four sided dovetail box construction, finished with a clear top coat and a 1/4" thick captured plywood floor. 75 lb. weight capacity
13	DRAWER FRONTS	Stylish full overlay drawer fronts. See pages 2-3 for details. For Standard kitchen base cabinets, the drawer front is 8" high. For drawer base cabinets, the top drawer front is 8" high and the bottom two drawer fronts are 10 1/2" high.
14	INTEGRAL TOE KICK	1/2" thick plywood secured between end panels. Provides solid backing for installation of Matching Toe Kick (MTK8) or other materials such as ceramic, vinyl, etc.

### FINISHED END OPTIONS



**1. All Cabinet Sides** are manufactured from ½" thick CARB2 compliant plywood covered with a laminate which is color-matched to the face frame and doors.



**2. Optional Matching End Panels** are ¾" thick overlay panels that match the construction of the door style selected. They are available for standard depth base cabinets (MBEP) and standard depth wall cabinets in three heights (MWEP30, MWEP36, MWEP42). Matching End Panels are packaged separately for field installation.

### CUSTOM DEPTH

CABINET TYPE	CUSTOM DEPTH MIN-MAX
12" DEEP WALL	5" to 15"
24" DEEP WALL	16" to 23"
STANDARD BASE*	9" to 23"
BASE DRAWER*	15" to 23"
TALL UTILITY/LINEN	9" to 23"

- Available on standard cabinet types in 1" depth increments

\* Base cabinets with drawers that are customized from 15" to 23" deep will include working drawers. 9" to 14" deep cabinets will have no drawer and a false drawer front.

\* Vanity cabinets can be customized by selecting the standard base version. For example: select BD18 instead of a VBD1821 and customize the depth.

\* Custom Depth changes need to be added to the cabinet before the order is placed. This can be done in your design program or in the shopping cart.

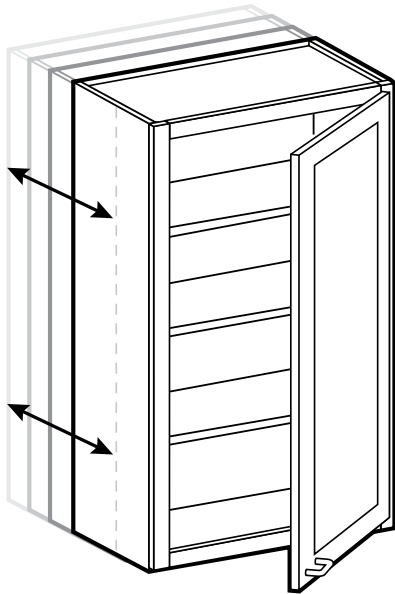



Wall Cabinets prepared for glass (PFG)

Found on pages 13-14



- Wall cabinets traditional door frames will be routed and prepared for clear glass (PFG).
- Clear glass panels will be furnished cut to size and will ship separately, direct to the ship-to address, for field installation
- It is recommended that the glass panels be installed with clear silicone
- PFG cabinet interiors will automatically be finished to match the face frame color, including adjustable shelves
- Not available in WVB/WVG/WVV door styles

Tall Cabinets prepared for glass (PFG)

Found in the full Specification Guide

- Not available in WVB/WVG/WVV door styles.

Vanity linen Cabinets prepared for glass (PFG)

Found in the full Specification Guide



- Tall Utility/Vanity Linen cabinets – only the upper door frames will be routed and prepped for clear glass (PFG).
- Matching Interior shelves are only supplied for the upper portion of the cabinet, where the PFG doors are located when roll out trays are indicated.
- Lower portion will have solid finger jointed hardwood roll out trays if roll out trays are indicated
- Standard Base, Vanity Base, and lower doors on Tall cabinets are not available Prepped For Glass as a safety precaution
- Not available in WVB/WVG/WVV door styles.

Wall Cabinets with no doors (ND)

Found on pages 15-16



Tall Cabinets with no doors (ND)

Found in the full Specification Guide

Vanity linen Cabinets with no doors (ND)

Found in the full Specification Guide



Base Cabinets with no doors (ND)

Found in the full Specification Guide



- ‘No Door’ cabinet interiors and shelves will be finished to match the face frame color

Flat Panel Door Styles

Midtown High Gloss White (MHW)

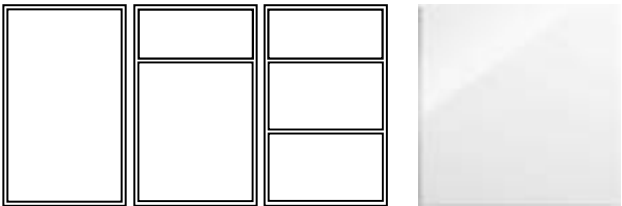

- 3/4" thick melamine faced MDF with scratch resistant high gloss lacquer finish
  - 2x as scratch resistant as thermofoil (PVC/PET)
  - 6x more scratch resistant than acrylic
- Full Overlay door style, on a solid hardwood face frame
- Edges sealed with color-matched PVC edge banding
- Doors are mounted on a white painted face frame
- 6-way adjustable, soft-close concealed hinges
- Decorative hardware required

Midtown High Gloss Metallic (MHM)

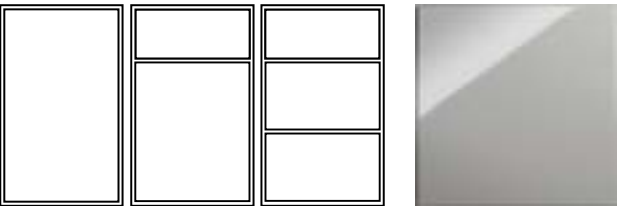

- 3/4" thick melamine faced MDF with scratch resistant high gloss lacquer finish
  - 2x as scratch resistant as thermofoil (PVC/PET)
  - 6x more scratch resistant than acrylic
- Full Overlay door style, on a solid hardwood face frame
- Edges sealed with color-matched PVC edge banding
- Doors are mounted on a gray painted face frame
- 6-way adjustable, soft-close concealed hinges
- Decorative hardware required

FACE FRAMES AND DOOR FINISHES

Our modern Metro cabinetry has the European look with traditional craftsmanship. The streamlined doors will come on a semi-custom built box with a face frame in one of two complimentary colors.



White Face Frame

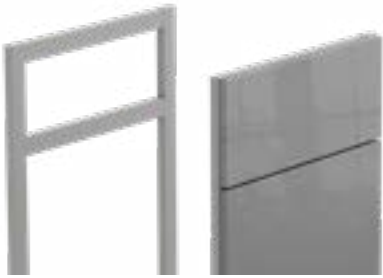

Gray Face Frame

FINISHED ENDS OPTIONS



1. **Cabinet box sides** are manufactured to color match the cabinet's face frame.



2. **Cover Panels** are 3/4" thick and will match the doors/drawers. Cover Panels are 1" wider and are designed to align flush with the front of the door/drawer and create the look of an inset doorstyle. They are available for base, wall, and tall cabinets and can be found on pages 28-29. Cover Panels must be ordered separately for field modification and installation.

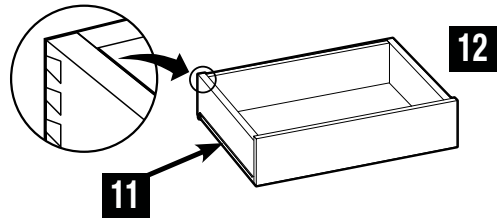
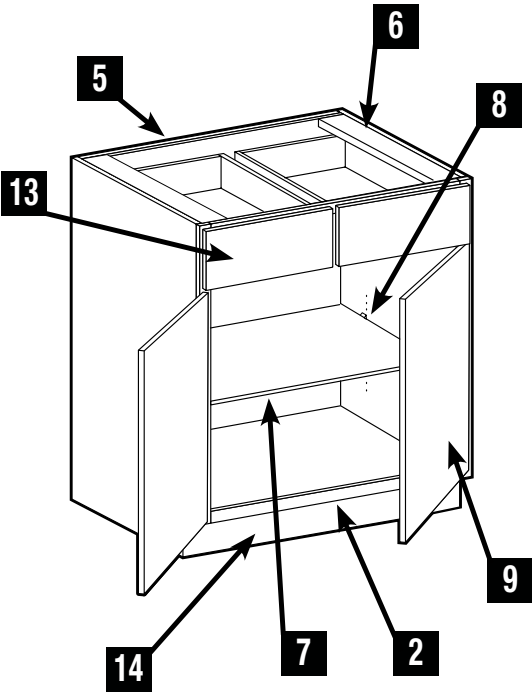
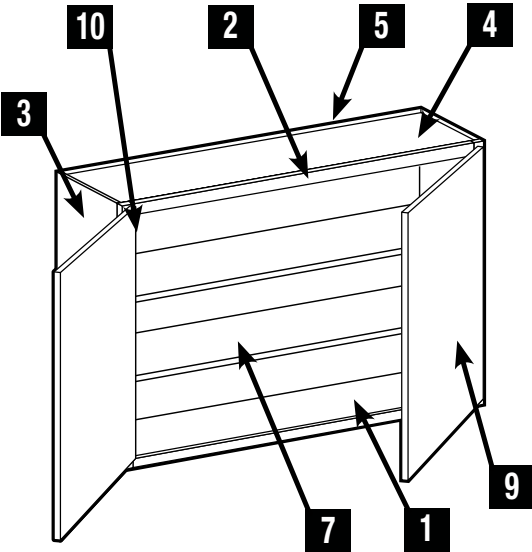

1	INTERIOR	Natural birch laminate provides a durable, wipe clean finish.
2	FACE FRAME	1½" wide x 3/4" thick painted solid hardwood, pocket screwed
3	END PANELS	1/2" thick CARB2 plywood, exterior laminate is color matched to face frame.
4	FLOOR & CEILING	1/2" thick CARB2 plywood with natural birch laminate interior and raw exterior. Both ends captured by end panels.
5	BACK PANELS	1/2" thick CARB2 plywood with natural birch laminate interior and raw exterior. The 'clipped' back panels on Wall Angle and Easy Reach Corner cabinets will be 1/4".
6	"I-BEAM" SUPPORTS	1/2" thick CARB2 plywood, full depth braces provide stability and support for countertop attachment.
7	ADJUSTABLE SHELVES	3/4" thick CARB2 plywood with natural birch laminate both sides with matching edgebanding. Base and wall adjustable shelves are full depth.
8	SHELF SUPPORTS	Clear, high strength plastic with locking top tab to prevent shelf tip. Provides easy shelf adjustment.
9	DOORS	Contemporary, full-overlay doors available in a durable melamine finish. See page 3 for details.
10	HINGES	Fully concealed 110° opening Soft Close hinges with 6-way adjustment for ease of alignment.
11	RUNNERS/GLIDES	Drawers and interior roll-out trays feature smooth gliding, full extension, ball bearing runners with Soft Closing shocks that engage when drawer is 1" from closed. They are rated for 100lb static and 75lb dynamic loads.
12	DRAWERS & ROLL-OUT TRAYS	5/8" thick finger jointed hardwood four sided dovetail box construction, finished with a clear topcoat and a 1/4" thick captured plywood floor.
13	DRAWER FRONTS	Contemporary, full-overlay drawers available in a durable melamine finish. The top drawer front is 8" high & the bottom two drawer fronts are 10 1/2" high See page 3 for details.
14	INTEGRAL TOE KICK	1/2" thick plywood secured between end panels. Provides solid backing for installation of Toe Kick Filler Strip (TKFS8) or other materials such as ceramic, etc.

## CUSTOM DEPTH

CABINET TYPE	CUSTOM DEPTH MIN-MAX
12" DEEP WALL	5" to 15"
24" DEEP WALL	16" to 23"
STANDARD BASE	9" to 23"
BASE DRAWER*	15" to 23"
TALL UTILITY/LINEN	9" to 23"

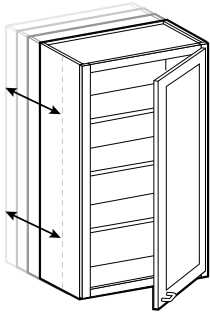

- Available on standard cabinet types in 1" depth increments
- \* Base cabinets with drawers that are customized from 15" to 23" deep will include working drawers. 9" to 14" deep cabinets will have no drawer and a false drawer front.
- \* Design and Order Tip: If a cabinet needs to be a custom depth, the depth modification needs to be done before the cabinet order is placed. This modification can be done in 2020 design or in the shopping cart on the website.



The use of full height base cabinets and drawer stacks will help the kitchen to achieve the true metropolitan look. Use the full height cabinets as sink bases, cooktop bases and more!



Using cover panels on the sides, top and bottom of the wall cabinet and waterfall countertops on the base cabinets will create an inset door look in your new kitchen. Using horizontal hardware placement completes the look!



Give the kitchen a true metropolitan look by combining full height doors and drawer bases, verses standard drawer and door cabinets. Also simply installing the hardware horizontally on all cabinets can complete the look!





<div><div>WALL CABINET CODING</div><div><div>STANDARD (12" DEEP)</div><div>W 30 30</div><div>Cabinet CodeCabinet WidthCabinet Height</div></div><div><div>REFRIGERATOR (24" DEEP)</div><div>W 36 24 18</div><div>Cabinet CodeCabinet WidthCabinet DepthCabinet Height</div></div></div> <div><div><ul style="list-style-type: none"><li>All wall cabinets are 12" deep unless otherwise noted. Actual height of 24" high cabinets is 23½" overall. Refrigerator wall cabinets are 24" deep.</li><li>Cabinet depth does not include door thickness</li><li>Products are available in all door styles unless stated otherwise</li><li>Standard cabinet exterior sides are color matched to face frame</li><li>Soft close hinges unless stated otherwise</li></ul></div></div>		<div><div>15" High Double Door</div><div><div></div><div><div>CUSTOM DEPTH</div><div>W2415</div><div>W2715</div><div>W3015</div><div>W3315</div><div>W3615</div></div></div><div><div><ul style="list-style-type: none"><li>No adjustable shelf</li><li>CUSTOM DEPTH: 5" to 15" deep</li></ul></div></div></div>
<div><div>12" High Double Door</div><div><div></div><div><div>CUSTOM DEPTH</div><div>W2412</div><div>W2712</div><div>W3012</div><div>W3312</div><div>W3612</div></div></div><div><div><ul style="list-style-type: none"><li>No adjustable shelf</li><li>CUSTOM DEPTH: 5" to 15" deep</li></ul></div></div></div>		<div><div>15" High x 24" Deep Double Door</div><div><div></div><div><div>CUSTOM DEPTH</div><div>W242415</div><div>W272415</div><div>W302415</div><div>W332415</div><div>W362415</div></div></div><div><div><ul style="list-style-type: none"><li>No adjustable shelf</li><li>Must be supported from back and both sides</li><li>CUSTOM DEPTH: 16" to 23" deep</li></ul></div></div></div>
<div><div>12" High x 24" Deep Double Door</div><div><div></div><div><div>CUSTOM DEPTH</div><div>W242412</div><div>W272412</div><div>W302412</div><div>W332412</div><div>W362412</div></div></div><div><div><ul style="list-style-type: none"><li>No adjustable shelf</li><li>Must be supported from back and both sides</li><li>CUSTOM DEPTH: 16" to 23" deep</li></ul></div></div></div>		<div><div>18" High Double Door</div><div><div></div><div><div>CUSTOM DEPTH</div><div>W2418</div><div>W2718</div><div>W3018</div><div>W3318</div><div>W3618</div></div></div><div><div><ul style="list-style-type: none"><li>No adjustable shelf</li><li>CUSTOM DEPTH: 5" to 15" deep</li></ul></div></div></div>

<div><div>18" High x 24" Deep Double Door</div><div><div></div><div><div>CUSTOM DEPTH</div><div>W242418</div><div>W272418</div><div>W302418</div><div>W332418</div><div>W362418</div></div></div><div><div><ul style="list-style-type: none"><li>No adjustable shelf</li><li>Must be supported from back and both sides</li><li>CUSTOM DEPTH: 16" to 23" deep</li></ul></div></div></div>	<div><div>24" High Double Door</div><div><div></div><div><div>CUSTOM DEPTH</div><div>W2424</div><div>W2724</div><div>W3024</div><div>W3324</div><div>W3624</div></div></div><div><div><ul style="list-style-type: none"><li>One adjustable shelf</li><li>CUSTOM DEPTH: 5" to 15" deep</li></ul></div></div></div>
<div><div>24" High x 24" Deep Double Door</div><div><div></div><div><div>CUSTOM DEPTH</div><div>W242424</div><div>W272424</div><div>W302424</div><div>W332424</div><div>W362424</div></div></div><div><div><ul style="list-style-type: none"><li>One adjustable shelf</li><li>Must be supported from back and both sides</li><li>CUSTOM DEPTH: 16" to 23" deep</li></ul></div></div></div>	

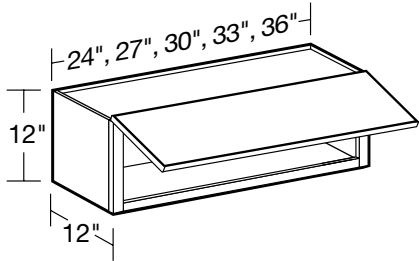

12" High Uplift



 **CUSTOM DEPTH**  
W2412UL  
W2712UL  
W3012UL  
W3312UL  
W3612UL

- No adjustable shelf
- **CUSTOM DEPTH:** 5" to 15" deep

15" High x 24" Deep Uplift

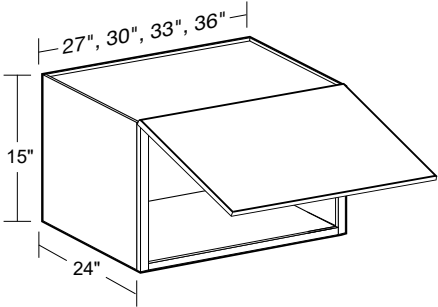

 **CUSTOM DEPTH**  
W272415UL  
W302415UL  
W332415UL  
W362415UL

- No adjustable shelf
- Must be installed between two cabinets, cabinet and wall, or supported by CPVT's.
- **CUSTOM DEPTH:** 16" to 23" deep

12" High x 24" Deep Uplift

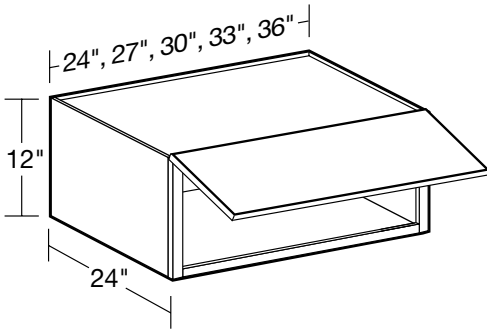

 **CUSTOM DEPTH**  
W242412UL  
W272412UL  
W302412UL  
W332412UL  
W362412UL

- No adjustable shelf
- Must be installed between two cabinets, cabinet and wall, or supported by CPVT's.
- **CUSTOM DEPTH:** 16" to 23" deep

18" High Uplift

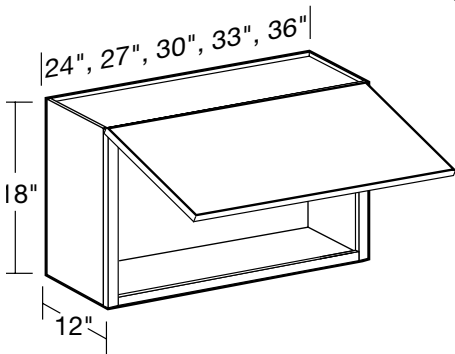

 **CUSTOM DEPTH**  
W2418UL  
W2718UL  
W3018UL  
W3318UL  
W3618UL

- No adjustable shelf
- **CUSTOM DEPTH:** 5" to 15" deep

15" High Uplift

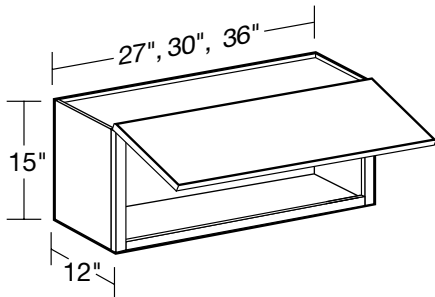

 **CUSTOM DEPTH**  
W2715UL  
W3015UL  
W3615UL

- No adjustable shelf
- **CUSTOM DEPTH:** 5" to 15" deep

18" High x 24" Deep Uplift

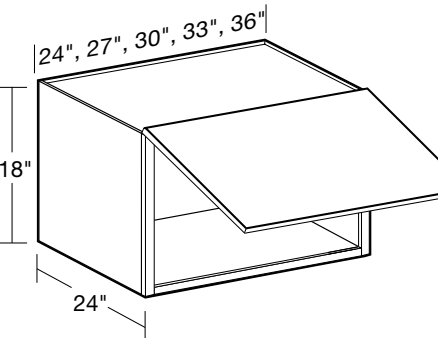

 **CUSTOM DEPTH**  
W242418UL  
W272418UL  
W302418UL  
W332418UL  
W362418UL

- No adjustable shelf
- Must be installed between two cabinets, cabinet and wall, or supported by CPVT's
- **CUSTOM DEPTH:** 16" to 23" deep

WALL CABINET CODING

STANDARD (12" DEEP)

W 30 30

Cabinet Code Cabinet Width Cabinet Height

REFRIGERATOR (24" DEEP)

W 36 24 18

Cabinet Code Cabinet Width Cabinet Depth Cabinet Height

- Standard wall cabinets are 12" deep. Refrigerator wall cabinets are 24" deep.
- Cabinet depth does not include door thickness
- Not available in WVV, WVG or WVB
- Standard cabinet exterior sides are color matched to face frame
- Clear glass ships separate from cabinets
- Matching interiors are standard in PFG cabinets
- Soft close hinges
- Shelf adjustment holes on the interior sides and back of cabinets will be visible

15" High Double Door

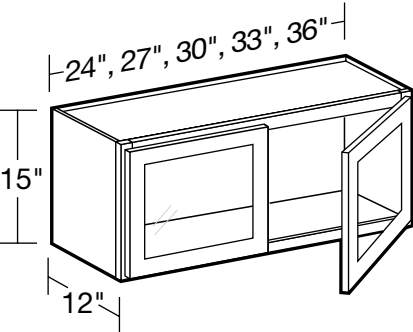

 **CUSTOM DEPTH**  
W2415PFG  
W2715PFG  
W3015PFG  
W3315PFG  
W3615PFG

- No adjustable shelf
- **CUSTOM DEPTH:** 5" to 15" deep

12" High Double Door

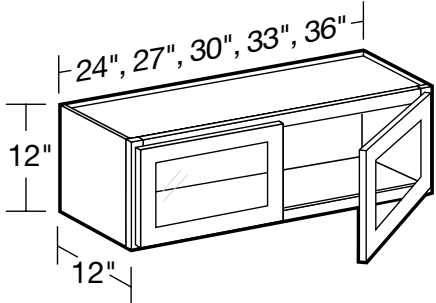

 **CUSTOM DEPTH**  
W2412PFG  
W2712PFG  
W3012PFG  
W3312PFG  
W3612PFG

- No adjustable shelf
- **CUSTOM DEPTH:** 5" to 15" deep

15" High x 24" Deep Double Door

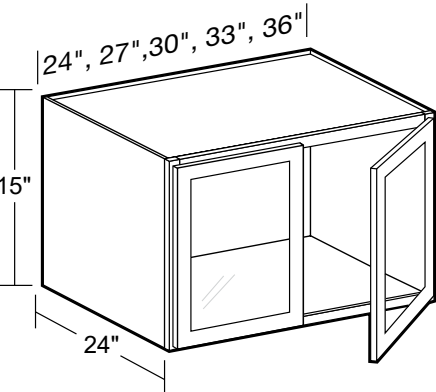

 **CUSTOM DEPTH**  
W242415PFG  
W272415PFG  
W302415PFG  
W332415PFG  
W362415PFG

- No adjustable shelf
- Must be supported from back and both sides
- **CUSTOM DEPTH:** 16" to 23" deep

12" High x 24" Deep Double Door

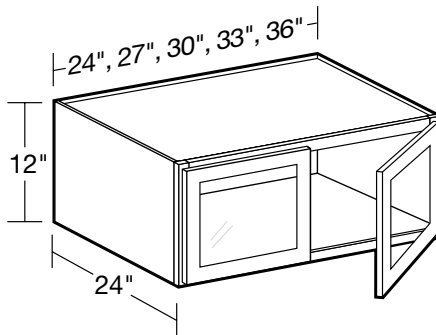

 **CUSTOM DEPTH**  
W242412PFG  
W272412PFG  
W302412PFG  
W332412PFG  
W362412PFG

- No adjustable shelf
- Must be supported from back and both sides
- **CUSTOM DEPTH:** 16" to 23" deep

18" High Double Door

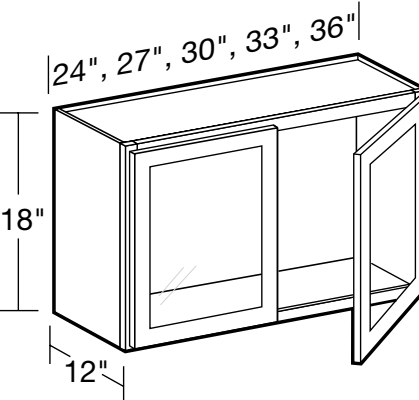

 **CUSTOM DEPTH**  
W2418PFG  
W2718PFG  
W3018PFG  
W3318PFG  
W3618PFG

- No adjustable shelf
- **CUSTOM DEPTH:** 5" to 15" deep

18" High x 24" Deep Double Door

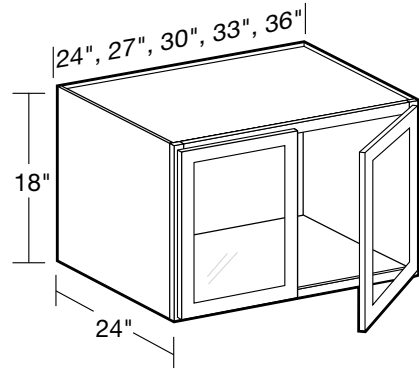

W242418PFG  
W272418PFG  
W302418PFG  
W332418PFG  
W362418PFG

- No adjustable shelf
- Must be supported from back and both sides
- **CUSTOM DEPTH: 16" to 23" deep**

24" High Double Door

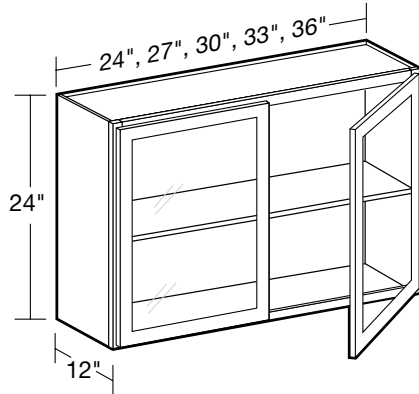

W2424PFG  
W2724PFG  
W3024PFG  
W3324PFG  
W3624PFG

- One adjustable shelf, matching cabinet finish
- **CUSTOM DEPTH: 5" to 15" deep**

24" High x 24" Deep Double Door

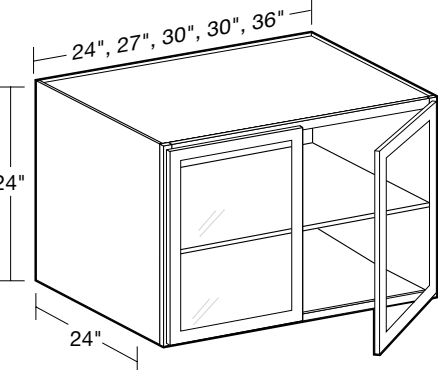

W242424PFG  
W272424PFG  
W302424PFG  
W332424PFG  
W362424PFG

- One adjustable shelf, matching cabinet finish
- Must be supported from back and both sides
- **CUSTOM DEPTH: 16" to 23" deep**

WALL CABINET CODING

STANDARD (12" DEEP)

W 30 30

Cabinet Code Cabinet Width Cabinet Height

REFRIGERATOR (24" DEEP)

W 36 24 18

Cabinet Code Cabinet Width Cabinet Depth Cabinet Height

- Standard wall cabinets are 12" deep. Refrigerator wall cabinets are 24" deep.
- Matching interiors are standard in wall cabinets with no door
- Products are available in all door styles unless stated otherwise
- Standard cabinet exterior sides are color matched to face frame
- No Doors
- **Shelf adjustment holes on the interior sides and back of cabinets will be visible**

15" High No Door

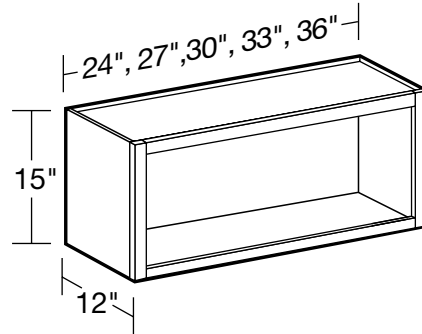

W2415ND  
W2715ND  
W3015ND  
W3315ND  
W3615ND

- No adjustable shelf
- **CUSTOM DEPTH: 5" to 15" deep**

12" High No Door

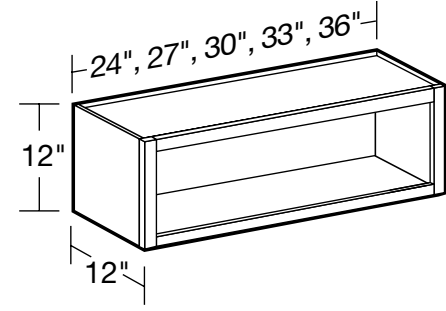

W2412ND  
W2712ND  
W3012ND  
W3312ND  
W3612ND

- No adjustable shelf
- **CUSTOM DEPTH: 5" to 15" deep**

15" High x 24" Deep No Door

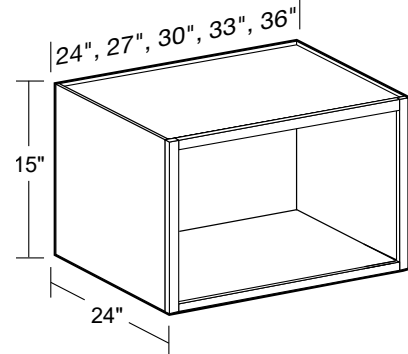

W242415ND  
W272415ND  
W302415ND  
W332415ND  
W362415ND

- No adjustable shelf
- Must be supported from back and both sides
- **CUSTOM DEPTH: 16" to 23" deep**

12" High x 24" Deep No Door

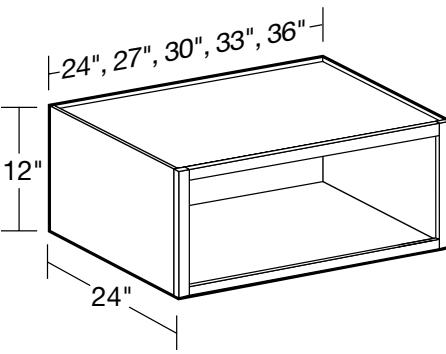

W242412ND  
W272412ND  
W302412ND  
W332412ND  
W362412ND

- No adjustable shelf
- Must be supported from back and both sides
- **CUSTOM DEPTH: 16" to 23" deep**

18" High No Door

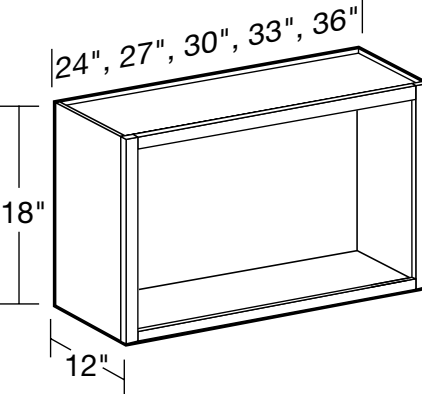

W2418ND  
W2718ND  
W3018ND  
W3318ND  
W3618ND

- No adjustable shelf
- **CUSTOM DEPTH: 5" to 15" deep**

18" High x 24" Deep No Door

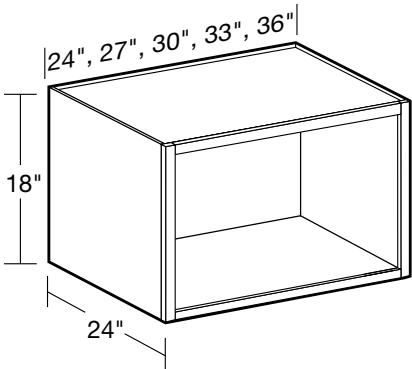

- W242418ND
- W272418ND
- W302418ND
- W332418ND
- W362418ND

- No adjustable shelf
- Must be supported from back and both sides
- **CUSTOM DEPTH: 16" to 23" deep**

24" High No Door

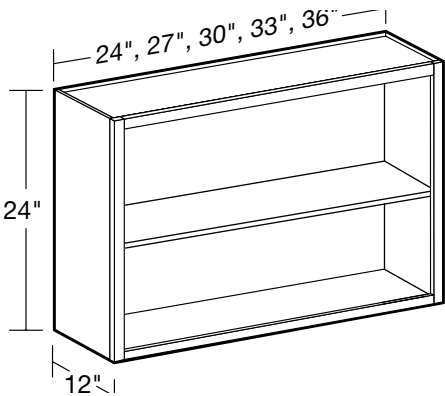

- W2424ND
- W2724ND
- W3024ND
- W3324ND
- W3624ND

- One adjustable shelf, matching cabinet finish
- **CUSTOM DEPTH: 5" to 15" deep**

24" High x 24" Deep No Door

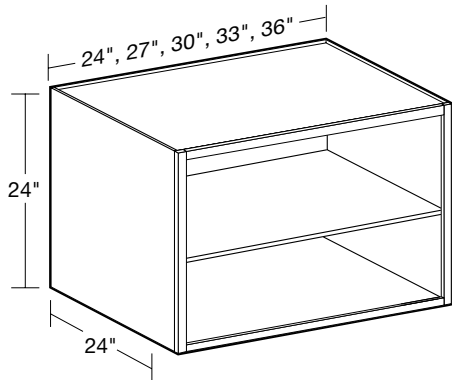

- W242424ND
- W272424ND
- W302424ND
- W332424ND
- W362424ND

- One adjustable shelf, matching cabinet finish
- Must be supported from back and both sides
- **CUSTOM DEPTH: 16" to 23" deep**

BASE CABINET CODING

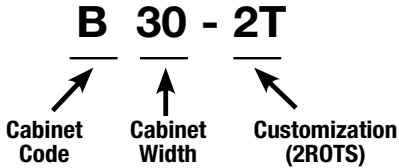

- Standard Base Cabinets are 24" deep and 34½" high
- Desk Height base cabinets are 21" deep and 28½" high
- Cabinet depth does not include door thickness
- Products are available in all door styles unless stated otherwise
- Standard cabinet exterior sides are color matched to face frame
- Base cabinets are shipped with an unfinished toekick. Finished toekicks must be ordered separately and field installed.
- Soft close hinges & full extension drawers with soft close unless otherwise stated.

24" Deep Base - 3 Drawers

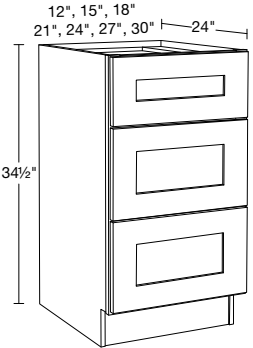

- BD12\*
- BD15
- BD18
- BD21
- BD24
- BD27
- BD30

- One standard top drawer
- Two deep drawers
- **CUSTOM DEPTH: 15" to 23" deep**
- \* Maximum drawer handle width is 4" wide for raised panel styles, 5½" wide for recessed panel styles.

24" Deep DELUXE Single 35 qt. Waste Basket Pullout

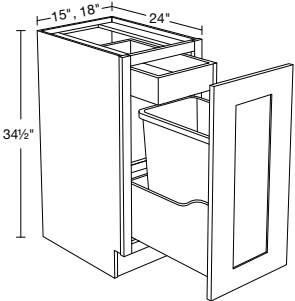

- B1DWB15
- B1DWB18

- Basket is removable
- Basket slides on heavy duty, full extension, Soft Close runners

- 35 quart white plastic basket sits in a dovetailed plywood drawer box
- Basket dimensions: 14"W x 10"D x 18"H
- Rollout tray not adjustable or removable
- Top mount roll-out tray for trash bag storage
- **SOFT CLOSE DOOR AND ROLL OUT TRAY INCLUDED!**

24" Deep DELUXE Double 35 qt. Waste Basket Pullout

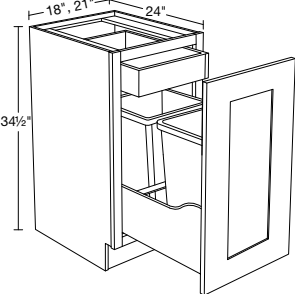

- B2DWB18
- B2DWB21

- Basket is removable
- Baskets slide on heavy duty, full extension, Soft Close runners

- Two 35 quart white plastic baskets sit in a dovetailed plywood drawer box
- Basket dimensions: 14"W x 10"D x 18"H
- Rollout tray not adjustable or removable
- Top mount roll-out tray for trash bag storage
- **SOFT CLOSE DOOR AND ROLL OUT TRAY INCLUDED!**

Base Full 55qt Single Wastebasket

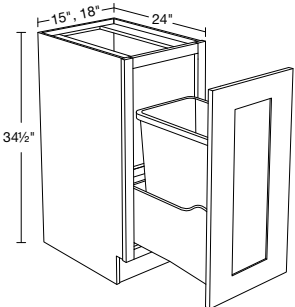

- B1LWB15
- B1LWB18

- Basket is removable
- Basket slides on heavy duty, full extension, Soft Close runners

- 35 quart white plastic basket sits in a dovetailed plywood drawer box
- Basket dimensions: 14"W x 10"D x 18"H
- Rollout tray not adjustable or removable
- Top mount roll-out tray for trash bag storage
- **SOFT CLOSE DOOR INCLUDED!**

Base Full 55qt Double Wastebasket

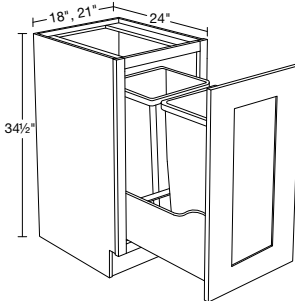

- B2LWB18
- B2LWB21

- Basket is removable
- Baskets slide on heavy duty, full extension, Soft Close runners

- Two 35 quart white plastic baskets sit in a dovetailed plywood drawer box
- Basket dimensions: 14"W x 10"D x 18"H
- Rollout tray not adjustable or removable
- Top mount roll-out tray for trash bag storage
- **SOFT CLOSE DOOR INCLUDED!**



24" Deep Single Door with Cutlery Tray

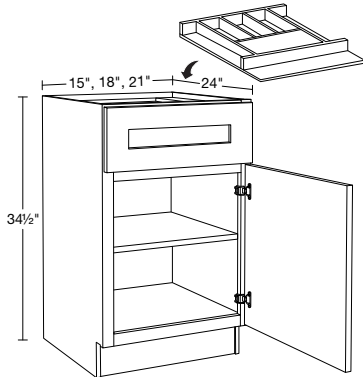

- One full-depth adjustable shelf
- Solid hardwood drawer insert
- 6 compartments 10"-14" deep (B15, B18)
- 8 compartments 10"-14" deep (B21)
- One full width front utensil compartment

SPECIFY  
RIGHT or LEFT HINGED

**B15-CT**

**B18-CT**

**B21-CT**

24" Deep Double Door with Cutlery Tray

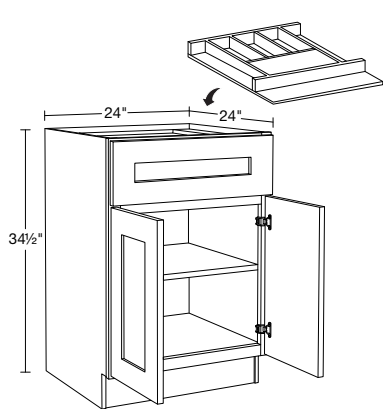

- One full-depth adjustable shelf
- Solid hardwood drawer insert
- 8 compartments 10"-14" deep (B24)
- One full width front utensil compartment

**B24-CT**

24" Deep Single Door with Utensil Tray

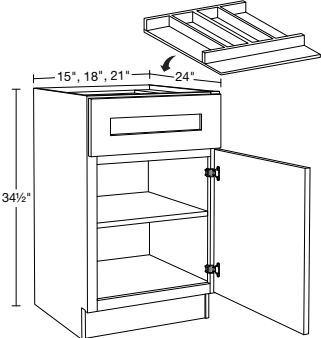

- One full-depth adjustable shelf
- Solid hardwood drawer insert
- 2 additional compartments 16" deep (B15)
- 4 additional compartments 16" deep (B18)
- 5 additional compartments 16" deep (B21)
- One full width front utensil compartment

SPECIFY  
RIGHT or LEFT HINGED

**B15-UT**

**B18-UT**

**B21-UT**

24" Deep Double Door with Utensil Tray

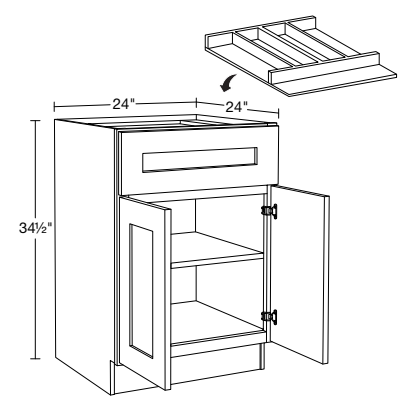

- One full-depth adjustable shelf
- Solid hardwood drawer insert
- 5 additional compartments 16" deep (B24)
- One full width front utensil compartment

**B24-UT**

24" Deep Single Door with Knife Block

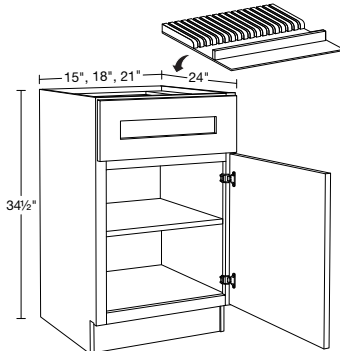

- One full-depth adjustable shelf
- Solid hardwood drawer insert
- 10 knife slots + utensil compartment (B15)
- 13 knife slots + utensil compartment (B18)
- 16 knife slots + utensil compartment (B21)
- One full width front utensil compartment

SPECIFY  
RIGHT or LEFT HINGED

**B15-KB**

**B18-KB**

**B21-KB**

24" Deep Single Door with Spice Tray

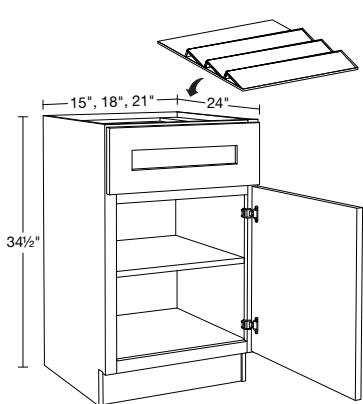

- One full-depth adjustable shelf
- Solid hardwood drawer insert
- Three 5" high angled tiers
- Rear 4" deep compartment

SPECIFY  
RIGHT or LEFT HINGED

**B15-ST**

**B18-ST**

**B21-ST**

24" Deep Double Door with Spice Tray

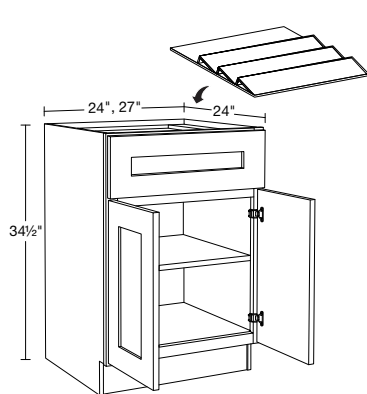

- One full-depth adjustable shelf
- Solid hardwood drawer insert
- Three 5" high angled tiers
- Rear 4" deep compartment

**B24-ST**

**B27-ST**

NOTE: Roll-out trays  
are not adjustable

24" Deep Double Door with 2 Roll-Out Trays and Cutlery Tray

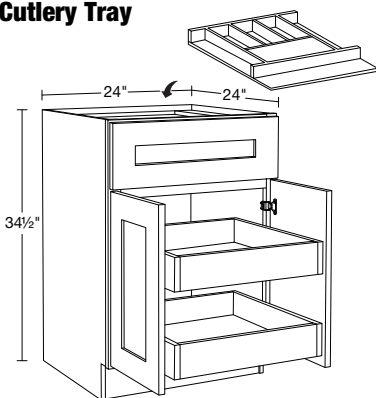

- Two full width soft close roll-out trays
- Solid hardwood drawer insert
- 8 compartments 10"-14" deep (B24)
- One full width front utensil compartment

**B24-2T-CT**

NOTE: Roll-out trays  
are not adjustable

24" Deep Double Door with 2 Roll-Out Trays and Utensil Tray

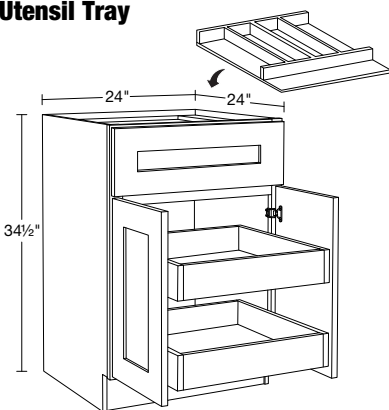

- Two full width soft close roll-out trays
- Solid hardwood drawer insert
- 5 additional compartments 16" deep (B24)
- One full width front utensil compartment

**B24-2T-UT**

NOTE: Roll-out trays  
are not adjustable

24" Deep Single Door with 2 Roll-Out Trays and Cutlery Tray

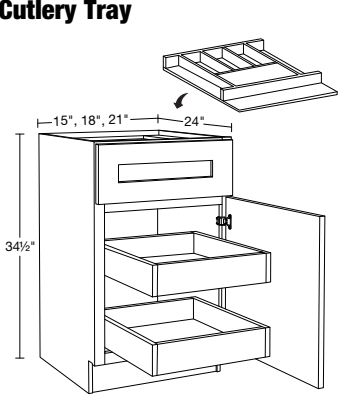

- Two full width soft close roll-out trays
- Solid hardwood drawer insert
- 6 compartments 10"-14" deep (B15, B18)
- 8 compartments 10"-14" deep (B21)

SPECIFY  
RIGHT or LEFT HINGED

**B15-2T-CT**

**B18-2T-CT**

**B21-2T-CT**

NOTE: Roll-out trays  
are not adjustable

24" Deep Single Door with 2 Roll-Out Trays and Utensil Tray

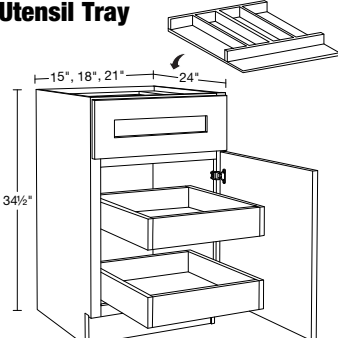

- Two full width soft close roll-out trays
- Solid hardwood drawer insert
- 2 additional compartments 16" deep (B15)
- 4 additional compartments 16" deep (B18)
- 5 additional compartments 16" deep (B21)
- One full width front utensil compartment

SPECIFY  
RIGHT or LEFT HINGED

**B15-2T-UT**

**B18-2T-UT**

**B21-2T-UT**

NOTE: Roll-out trays  
are not adjustable

24" Deep Single Door with 2 Roll-Out Trays and Knife Block

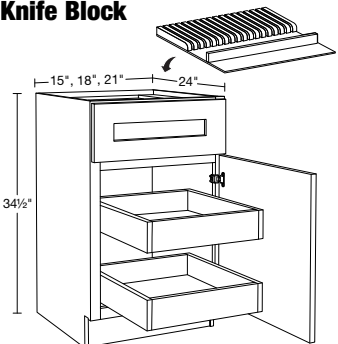

- Two full width soft close roll-out trays
- Solid hardwood drawer insert
- 10 knife slots + utensil compartment (B15)
- 13 knife slots + utensil compartment (B18)
- 16 knife slots + utensil compartment (B21)
- One full width front utensil compartment

SPECIFY  
RIGHT or LEFT HINGED

**B15-2T-KB**

**B18-2T-KB**

**B21-2T-KB**

NOTE: Roll-out trays  
are not adjustable

24" Deep Single Door with 2 Roll-Out Trays and Spice Tray

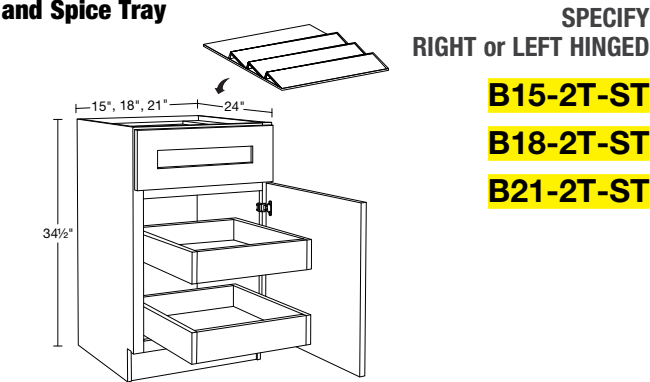

- Two full width soft close roll-out trays
  - Solid hardwood drawer insert
  - Three 5" high angled tiers
  - Rear 4" deep compartment
- NOTE: Roll-out trays are not adjustable

24" Deep Double Door with 2 Roll-Out Trays and Spice Tray

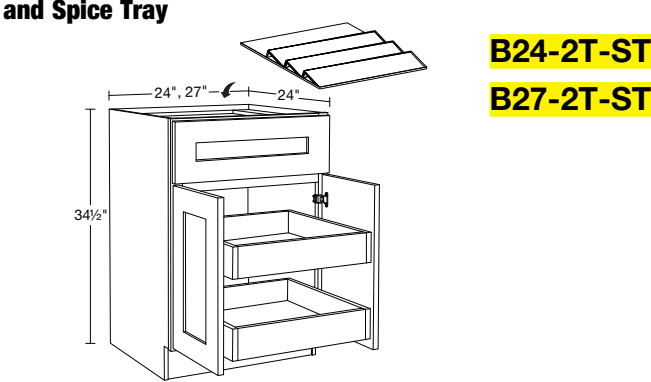

- Two full width soft close roll-out trays
  - Solid hardwood drawer insert
  - Three 5" high angled tiers
  - Rear 4" deep compartment
- NOTE: Roll-out trays are not adjustable

Transitional Crown

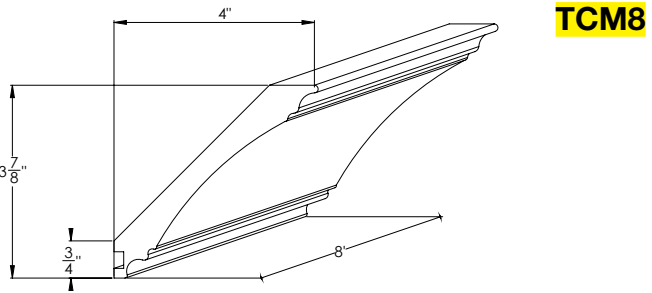

- 3/4" thick solid wood
- Use with TMMS8 for top of cabinet installation

DESIGN TIP: When returning crown molding to the wall at the end of a run, allow at least 3" of wall space

Flat Shaker Angle Crown

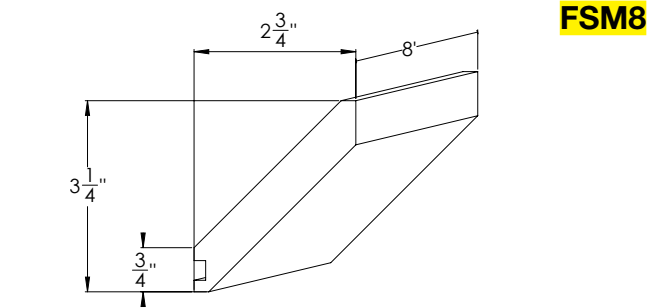

- 3/4" thick solid wood
- Use with TMMS8 for top of cabinet installation

DESIGN TIP: When returning crown molding to the wall at the end of a run, allow at least 3" of wall space

Shaker Light Rail

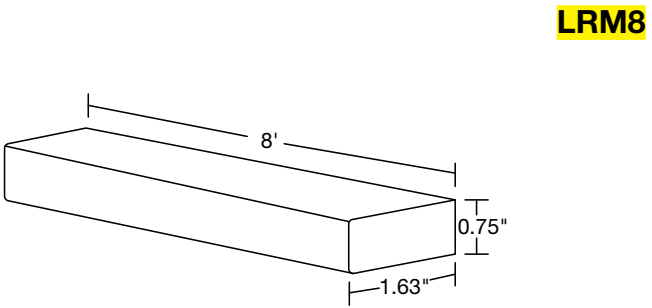

- 3/4" thick solid wood

Stack Molding

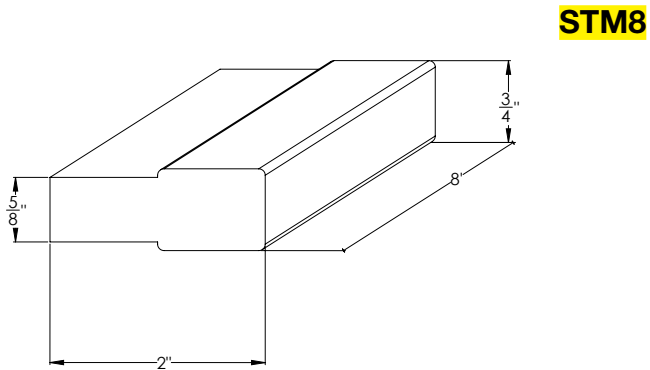

- 3/4" thick solid wood

Column Spindle Leg

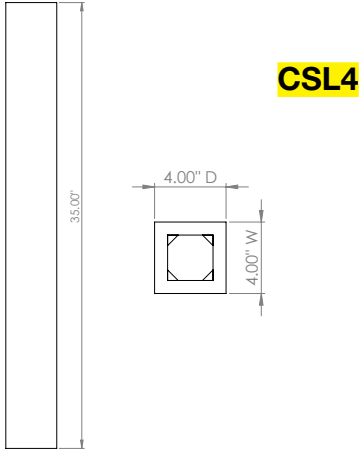

- Solid hardwood
- Available in all styles except WVB, WWV and WVG

Matching Tall End Panels

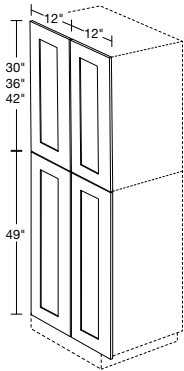

- 3/4" thick
- Field installation
- Will arrive as four separate panels for left or right side application & installs flush against cabinet side

**NOTE:** Cannot be used in conjunction with Custom Depth Cabinets  
**NOTE:** For WWV, WVG or WVB the matching panel will not be a flush application. Field adjustment to the side of the cabinet will be required

Wall Cabinets

Cabinet	Front	Qty
W0930	Door0930	1
W1230	Door1230	1
W1530	Door1530	1
W1830	Door1830	1
W2130	Door2130	1
W2430	Door1230	2
W2730	Door1330	2
W3030	Door1530	2
W3330	Door1630	2
W3630	Door1830	2
W0936	Door0936	1
W1236	Door1236	1
W1536	Door1536	1
W1836	Door1836	1
W2136	Door2136	1
W2436	Door1236	2
W2736	Door1336	2
W3036	Door1536	2
W3336	Door1636	2
W3636	Door1836	2
W0942	Door0942	1
W1242	Door1242	1
W1542	Door1542	1
W1842	Door1842	1
W2142	Door2142	1

Cabinet	Front	Qty
W2442	Door1242	2
W2742	Door1342	2
W3042	Door1542	2
W3342	Door1642	2
W3642	Door1842	2
W2412	Door1212	2
W2712	Door1312	2
W3012	Door1512	2
W3312	Door1612	2
W3612	Door1812	2
W2415	Door1215	2
W2715	Door1315	2
W3015	Door1515	2
W3315	Door1615	2
W3615	Door1815	2
W2418	Door1218	2
W2718	Door1318	2
W3018	Door1518	2
W3318	Door1618	2
W3618	Door1818	2
W2424	Door1224	2
W2724	Door1324	2
W3024	Door1524	2
W3324	Door1624	2
W3624	Door1824	2

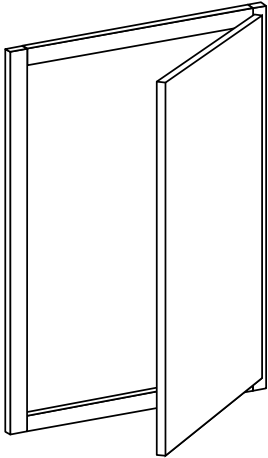

\*Frame is not included.

Door fronts come with pre drilled hinge holes. Hinges are not included.



Base Cabinets

Cabinet	Front	Qty
B12FH	Door1230	1
B15FH	Door1530	1
B18FH	Door1830	1
B21FH	Door2130	1
B24FH	Door1230	2
B27FH	Door1330	2
B30FH	Door1530	2
B33FH	Door1630	2
B36FH	Door1830	2
EZR33	Door0830	2
EZR36	Door1130	2

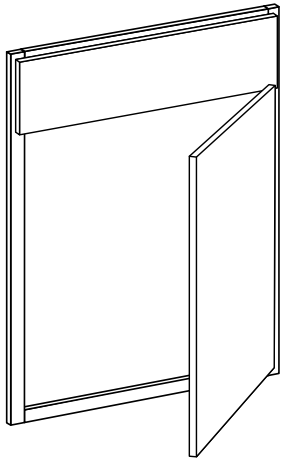

\*Frame is not included.

Door fronts come with pre drilled hinge holes. Hinges are not included.

Cabinet	Front	Qty	Front	Qty
B12	Door1221	1	DF128	1
B15	Door1521	1	DF158	1
B18	Door1821	1	DF188	1
B21	Door2121	1	DF218	1
B24	Door1221	2	DF248	1
B27	Door1321	2	DF278	1
B30	Door1521	2	DF308	1
B33	Door1621	2	DF168	2
B36	Door1821	2	DF188	2

Cabinet	Front	Qty	Front	Qty
SB21	Door2121	1	DF218	1
SB24	Door1221	2	DF248	1
SB27	Door1321	2	DF278	1
SB30	Door1521	2	DF308	1
SB33	Door1621	2	DF168	2
SB36	Door1821	2	DF188	2
FSB36	Door1818	2		

Cabinet	Front	Qty	Front	Qty
BD12	DF128	1	DDF1210	2
BD15	DF158	1	DDF1510	2
BD18	DF188	1	DDF1810	2
BD21	DF218	1	DDF2110	2
BD24	DF248	1	DDF2410	2
BD27	DF278	1	DDF2710	2
BD30	DF308	1	DDF3010	2
BD36	DF188	2	DDF3610	2

Cabinet	Front	Qty
EZR33	Door0830	2
EZR36	Door1130	2

Tall Cabinets

Cabinet	Front	Qty	Front	Qty
U1884	Door1849	1	Door1830	1
U1890	Door1849	1	Door1836	1
U1896	Door1849	1	Door1842	1
U2484	Door1249	2	Door1230	2
U2490	Door1249	2	Door1236	2
U2496	Door1249	2	Door1242	2

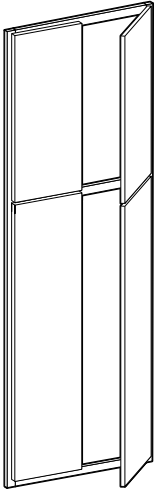

\*Frame is not included.

Door fronts come with pre drilled hinge holes. Hinges are not included.

Cabinet	Front	Qty	Front	Qty	Front	Qty
OC3384	Door1618	2	DF338	1	DDF3310	2
OC3390	Door1624	2	DF338	1	DDF3310	2
OC3396	Door1630	2	DF338	1	DDF3310	2

Vanity Cabinets

Cabinet	Front	Qty
VB12	Door1221	1
VB15	Door1521	1
VB18	Door1821	1
VB21	Door2121	1
VB12FH	Door1230	1
VB15FH	Door1530	1
VB18FH	Door1830	1
VB21FH	Door2130	1

Cabinet	Front	Qty	Front	Qty
VBD12	DF128	1	DDF1210	2
VBD15	DF158	1	DDF1510	2
VBD18	DF188	1	DDF1810	2
VBD24	DF248	1	DDF2410	2
VBD30	DF308	1	DDF3010	2

Cabinet	Front	Qty	Front	Qty
VLC182184	Door1849	1	Door1830	1
VLC242184	Door1249	2	Door1230	2

# HOME DECORATORS COLLECTION

METROPOLITAN  
S E R I E S

*Newport Mythic Blue  
and Midtown High Gloss Metallic*

## FALL 2023 NEW PRODUCTS SPECIFICATION GUIDE

### SEMI-CUSTOM KITCHEN & BATH CABINETRY

**Have Questions? Need Design Help?**

 [HDCkitchens.com](https://www.HDCkitchens.com)  [HomerDesignTools.com](https://www.HomerDesignTools.com)  866-373-9131

Monday-Friday 9 A.M. to 8 P.M. EST | Saturday 9 A.M. to 6 P.M. EST

*September 2023*



Member  
**NKBA**

**LIFETIME**  
Limited  
Warranty

**CARB2**  
compliant 

Instant Kitchen Estimator



KCMA



CARB2 compliant



HDC-A\_W-SPECBOOK-ADD-0923

HOME  
DECORATORS  
COLLECTION

# KITCHEN & BATH CABINETS

Semi Custom | Ships in 7-10 Days

**NEW for 2023**  
Grayson Deep Onyx



## SPECIFICATION GUIDE

Ships in 7-10 Days | Plywood Cabinetry | Soft Close Doors & Drawers  
Factory Built in the USA | Limited Lifetime Warranty

For use with 20/20 catalogs: HOME\_DEC, HOME\_DC2

HDCKitchens.com 866-373-9131

HDCKitchens.com



HomerDesignTools.com



Exclusively at







# Semi-Custom Kitchen & Bath Cabinetry

## Limited Lifetime Warranty

Ideal Cabinetry® (warrantor) warrants to the original consumer purchaser, that all products manufactured or supplied by warrantor will be free from defects in material and workmanship. This warranty is for your lifetime as long as you own the cabinetry, on product used for Residential Purposes only and is not transferable to subsequent owners. Proof of Purchase is required.

This warranty does not cover damage resulting from normal wear, accident, misuse or lack of reasonable and necessary maintenance and service; nor does it warranty the improper installation or unauthorized repair, alteration, or modification or defects in the product when the product is installed. This warranty is limited to the repair or replacement of the defective part at the sole discretion of warrantor. Warranty is limited to Home Decorators Collection branded products excluding all electrical components: Excluded items may carry separate warranties as provided directly by the manufacturer of these products.

It is our option to provide repair parts or replace with functionally equivalent product. Return of product may be required for replacements. Such repair parts or replacement shall be at warrantor's expense, but customer shall bear all other expenses, including, but not limited to, cost of removal, transportation, re-installation, communication and any special service required by customer such as, overtime labor, etc.

Natural woods and finishes vary in color, grain pattern and exhibit color changes over time. Cabinets may darken or lighten with age due to exposure to certain environmental conditions including but not limited to sunlight, moisture, household cleaners, smoke, etc. Painted cabinets may show cracking at seams. These variations are considered the natural characteristics of the material and finishes and are not covered under this warranty.

In the event of a warranted product performance issue, submit request including proof of purchase documentation, specific description of warranty issue (include photos) in writing to:

Warranty Department  
210 Century Boulevard  
Bartow, FL 33830

Due to nature of materials and finishes Ideal Cabinetry cannot guarantee warranty replacement will be an exact match.

Ideal Cabinetry reserves the right to alter design, specifications and material without obligation to make changes to product previously manufactured.

EXCEPT TO THE EXTENT PROVIDED BY APPLICABLE LAW, ALL IMPLIED WARRANTIES, INCLUDING WARRANTIES OF MERCHANTABILITY AND FITNESS FOR A PARTICULAR PURPOSE, ARE LIMITED IN DURATION TO THE SHORTER OF THE PERIOD PROVIDED BY LAW OR THE PERIOD OF THIS WARRANTY, AND UNDER NO CIRCUMSTANCE SHALL HOME DECORATORS COLLECTION BE LIABLE FOR INCIDENTAL OR CONSEQUENTIAL DAMAGES SUSTAINED IN CONNECTION WITH THE PRODUCT. THE EXPRESS WARRANTY ABOVE CONSTITUTES THE ENTIRE WARRANTY AND IS IN LIEU OF ALL OTHERS EXPRESSED OR IMPLIED.

Some states do not allow the exclusion or limitation of incidental or consequential damages, or limitation on how long an implied warranty lasts, therefore, the above limitations or exclusions may not apply to you. This warranty gives you specific legal rights, and you may also have other rights, which vary from state to state.

### INDEMNITY

Ideal Cabinetry shall not be liable for either its failure to perform or its delays in performance hereunder arising out of or resulting from causes beyond its control, including but not limited to, acts of God, acts of Representation, acts of Government, wars, fires, floods, epidemics, quarantine, strike, freight embargoes, weather or default by suppliers due to any such causes.

## Table of Contents



Door Styles .....	2-3
Cabinet Construction .....	4
Customization Options.....	5
Matching Interior Options.....	6
Style Tips .....	7-8
Wall Cabinets .....	9-22
Base Cabinets .....	23-31
Tall Cabinets.....	32-40
Vanity Cabinets.....	41-46
Accessories.....	47-52
Decorative Molding .....	53-54
<i>(includes crowns and light rails)</i>	
Decorative Hardware.....	55-56
<i>(includes handles, knobs &amp; cups)</i>	
Cabinet Frame & Opening Dimensions .....	57-59
Cabinet Front Only Availability Guide.....	60

**PLEASE NOTE:** Line drawings are artistic representations of products for general dimensioning purposes. These should not be relied upon for accurate product appearance. Please consult the website or a designer if you have any questions or specific design requirements. Photography is for illustration purposes. Actual colors may vary slightly due to the printing process. We recommend ordering a sample door to see the color and finish you like for yourself.

# Shaker Door Styles

## Newport Pacific White (NPW)

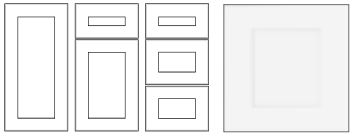

- 3/4" thick x 3" wide MDF Shaker framed doors with 5/8" thick solid MDF center panels
- 3/4" thick x 3" wide MDF Shaker framed drawer fronts with 5/8" thick solid MDF recessed center panels
- Soft close hinges & full extension drawers with soft close
- Available in White painted finish
- Decorative hardware required
- Available with glass doors or open cabinets

## Tremont Pearl Gray (TPG)

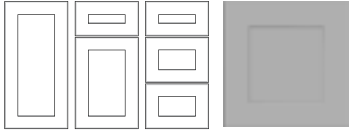

- 3/4" thick x 3" wide MDF Shaker framed doors with 5/8" thick solid MDF center panels
- 3/4" thick x 3" wide MDF Shaker framed drawer fronts with 5/8" thick solid MDF recessed center panels
- Soft close hinges & full extension drawers with soft close
- Available in Gray painted finish
- Decorative hardware required
- Available with glass doors or open cabinets

## Newport Blended Cream (NBC)

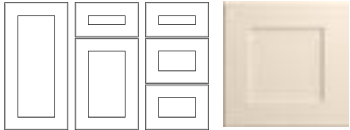

- 3/4" thick x 3" wide MDF Shaker framed doors with 5/8" thick Solid MDF center Panels
- 3/4" thick x 3" wide MDF Shaker framed drawer fronts with 5/8" thick Solid MDF center Panels
- Soft close hinges & full extension drawers with soft close
- Available in Cream painted finish
- Decorative hardware required
- Available with glass doors or open cabinets

## Newport Deep Onyx (NDO)



- 3/4" thick x 3" wide MDF Shaker framed doors with 5/8" thick Solid MDF center Panels
- 3/4" thick x 3" wide MDF Shaker framed drawer fronts with 5/8" thick Solid MDF center Panels
- Soft close hinges & full extension drawers with soft close
- Available in Deep Onyx painted finish
- Decorative hardware required
- Available with glass doors or open cabinets

## Newport Mythic Blue (NMB)



- 3/4" thick x 3" wide MDF Shaker framed doors with 5/8" thick Solid MDF center Panels
- 3/4" thick x 3" wide MDF Shaker framed drawer fronts with 5/8" thick Solid MDF center Panels
- Soft close hinges & full extension drawers with soft close
- Available in Blue painted finish
- Decorative hardware required
- Available with glass doors or open cabinets

## Hargrove Cinnamon (HCN)

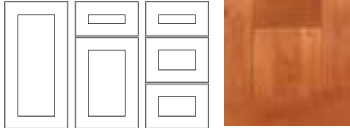

- 3/4" thick x 3" wide solid maple Shaker mortise and tenon framed doors with 5/8" thick veneer over MDF recessed center panels
- 3/4" thick x 3" wide solid maple Shaker mortise and tenon framed drawer fronts with 5/8" thick veneer over MDF recessed center panels
- Soft close hinges & full extension drawers with soft close
- Available in Cinnamon stain finish
- Decorative hardware required
- Available with glass doors or open cabinets

## Franklin Manganite (FMG)



- 3/4" thick x 3" wide solid maple Shaker mortise and tenon framed doors with 5/8" thick veneer over MDF recessed center panels
- 3/4" thick x 3" wide solid maple Shaker mortise and tenon framed drawer fronts with 5/8" thick veneer over MDF recessed center panels
- Soft close hinges & full extension drawers with soft close
- Available in dark Mocha stain finish
- Decorative hardware required
- Available with glass doors or open cabinets

**All of our painted door styles feature solid wood painted face frames.** As with any painted wood surface, expansion and contraction with changes in climate may cause fractures in the paint surface at joints. This is an acceptable characteristic and will vary based on climate conditions. In addition, there may be a slight color shift over time due to continued exposure to both natural and artificial light.

Full Overlay cabinetry is constructed from various pieces of solid wood and wood veneers. Differences in grain pattern and color should be expected. Color differences in wood are the result of variations in minerals found in the soil native to the tree's origin. Absorption of these minerals will vary by tree or parts of said tree. In addition, color changes can be experienced due to different exposure to light. All species of wood will display characteristics such as knots, pinholes, sap runs, mineral streaks and darkening with age. It is the natural beauty of wood to exhibit these characteristics and they will be present throughout your cabinetry.

# Shaker Door Styles

## Washington Vesper White (WWV)



- 3/4" thick x 3" vinyl clad MDF recessed panel doors with flat melamine back
- 3/4" thick x 3" vinyl clad MDF recessed panel drawer fronts with flat melamine back
- Soft close hinges & full extension drawers with soft close
- Available in White
- Decorative hardware required
- Not available with glass doors
- Available with open cabinets

## Washington Veiled Gray (WVG)

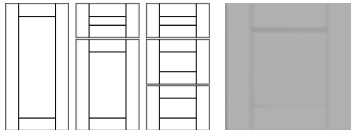

- 3/4" thick x 3" vinyl clad MDF recessed panel doors with flat melamine back
- 3/4" thick x 3" vinyl clad MDF recessed panel drawer fronts with flat melamine back
- Soft close hinges & full extension drawers with soft close
- Available in Gray
- Decorative hardware required
- Not available with glass doors
- Available with open cabinets

## Washington Vessel Blue (WVB)



- 3/4" thick x 3" vinyl clad MDF recessed panel doors with flat white melamine back
- 3/4" thick x 3" vinyl clad MDF recessed panel drawer fronts with flat white melamine back
- Soft close hinges & full extension drawers with soft close
- Available in Blue
- Decorative hardware required
- Not available with glass doors
- Available with open cabinets

## New for 2023

### Grayson Pacific White (GPW)



- 3/4" thick x 3" wide MDF Shaker framed doors with 5/8" thick solid MDF raised center panels
- 3/4" thick x 3" wide MDF Shaker framed drawer fronts with 5/8" thick solid MDF raised center panels
- Soft close hinges & full extension drawers with soft close
- Available in White painted finish
- Decorative hardware required
- Available with glass doors or open cabinets
- 9" wide and smaller doors will not feature a raised center panel

### Grayson Pearl Gray (GPG)

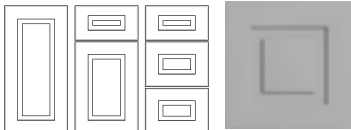

- 3/4" thick x 3" wide MDF Shaker framed doors with 5/8" thick solid MDF raised center panels
- 3/4" thick x 3" wide MDF Shaker framed drawer fronts with 5/8" thick solid MDF raised center panels
- Soft close hinges & full extension drawers with soft close
- Available in Gray painted finish
- Decorative hardware required
- Available with glass doors or open cabinets
- 9" wide and smaller doors will not feature a raised center panel

### Grayson Deep Onyx (GDO)



- 3/4" thick x 3" wide MDF Shaker framed doors with 5/8" thick solid MDF raised center panels
- 3/4" thick x 3" wide MDF Shaker framed drawer fronts with 5/8" thick solid MDF raised center panels
- Soft close hinges & full extension drawers with soft close
- Available in Deep Onyx painted finish
- Decorative hardware required
- Available with glass doors or open cabinets
- 9" wide and smaller doors will not feature a raised center panel

### Grayson Mythic Blue (GMB)



- 3/4" thick x 3" wide MDF Shaker framed doors with 5/8" thick solid MDF raised center panels
- 3/4" thick x 3" wide MDF Shaker framed drawer fronts with 5/8" thick solid MDF raised center panels
- Soft close hinges & full extension drawers with soft close
- Available in Blue painted finish
- Decorative hardware required
- Available with glass doors or open cabinets
- 9" wide and smaller doors will not feature a raised center panel



Scan to  
Order Door  
Samples



Scan to  
View  
Gallery

Photography is for illustration purposes. Actual colors may vary slightly due to the printing process. We recommend ordering a sample door to see the color and finish you like for yourself.

Standard Cabinet Construction

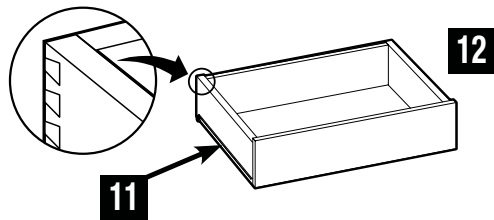
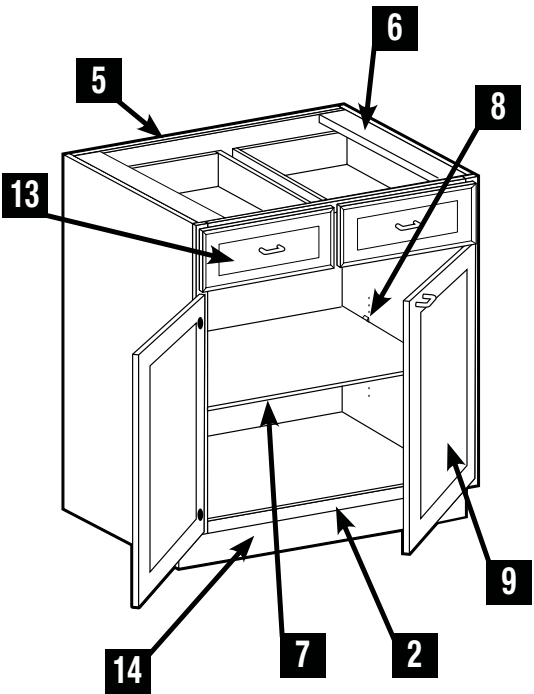
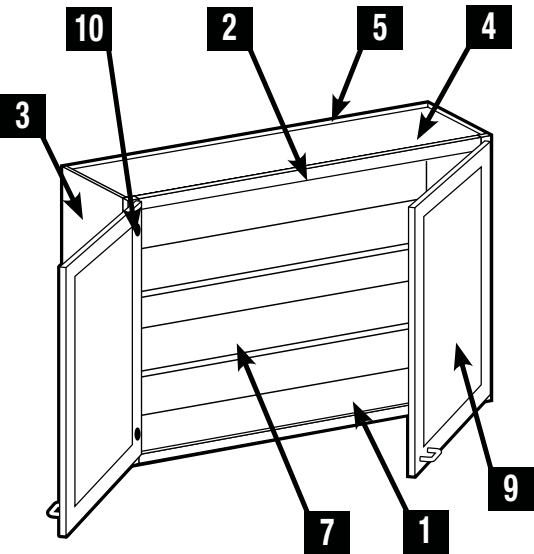

1	INTERIOR	Natural birch laminate provides a durable, wipe clean finish.
2	FACE FRAME	1½" wide x 3/4" thick solid hardwood pocket screwed.
3	END PANELS	1/2" thick CARB2 plywood, exterior laminate is color matched to the face frame.
4	FLOOR & CEILING	1/2" thick CARB2 plywood, both sides captured by end panels.
5	BACK PANELS	1/2" thick CARB2 plywood with natural birch laminate interior and raw exterior. The 'clipped' back panels on Wall Angle and Easy Reach Corner cabinets will be 1/4" plywood.
6	"I-BEAM" SUPPORTS	1/2" thick CARB2 plywood, full depth braces provide stability and support for countertop attachment.
7	ADJUSTABLE SHELVES	3/4" thick CARB2 plywood finished with natural birch laminate and matching edgebanding. Base and wall adjustable shelves are full depth. 75 lb. weight capacity
8	SHELF SUPPORTS	Clear, high strength plastic with locking top tab to prevent shelf tip. Provides easy shelf adjustment.
9	DOORS	Stylish, full-overlay doors available in stained hardwoods or MDF. See pages 2-3 for details.
10	HINGES	Fully concealed 110° opening Soft Close hinges with 6-way adjustment for ease of alignment.
11	RUNNERS/GLIDES	Drawers feature smooth gliding, full extension, ball bearing runners with Soft Closing shocks that engage when drawer is 1" from closed. Interior roll out trays have epoxy coated side mount runners. Both are rated for 100lb static and 75lb dynamic loads.
12	DRAWERS & ROLL-OUT TRAYS	5/8" thick finger jointed hardwood four sided dovetail box construction, finished with a clear top coat and a 1/4" thick captured plywood floor. 75 lb. weight capacity
13	DRAWER FRONTS	Stylish full overlay drawer fronts. See pages 2-3 for details. For Standard kitchen base cabinets, the drawer front is 8" high. For drawer base cabinets, the top drawer front is 8" high and the bottom two drawer fronts are 10 1/2" high.
14	INTEGRAL TOE KICK	1/2" thick plywood secured between end panels. Provides solid backing for installation of Matching Toe Kick (MTK8) or other materials such as ceramic, vinyl, etc.



Customization Options

FINISHED END OPTIONS



1. All Cabinet Sides are manufactured from ½" thick CARB2 compliant plywood covered with a laminate which is color-matched to the face frame and doors.



2. Optional Matching End Panels are ¾" thick overlay panels that match the construction of the door style selected. They are available for standard depth base cabinets (MBEP) and standard depth wall cabinets in three heights (MWEP30, MWEP36, MWEP42). Matching End Panels are packaged separately for field installation. Detailed specs for these items can be found on page 50.

CUSTOM DEPTH

CABINET TYPE	CUSTOM DEPTH MIN-MAX
12" DEEP WALL	5" to 15"
24" DEEP WALL	16" to 23"
STANDARD BASE*	9" to 23"
BASE DRAWER*	15" to 23"
TALL UTILITY/LINEN	9" to 23"

- Available on standard cabinet types in 1" depth increments

\* Base cabinets with drawers that are customized from 15" to 23" deep will include working drawers. 9" to 14" deep cabinets will have no drawer and a false drawer front.

\* Vanity cabinets can be customized by selecting the standard base version. For example: select BD18 instead of a VBD1821 and customize the depth.

\* Custom Depth changes need to be added to the cabinet before the order is placed. This can be done in your design program or in the shopping cart.

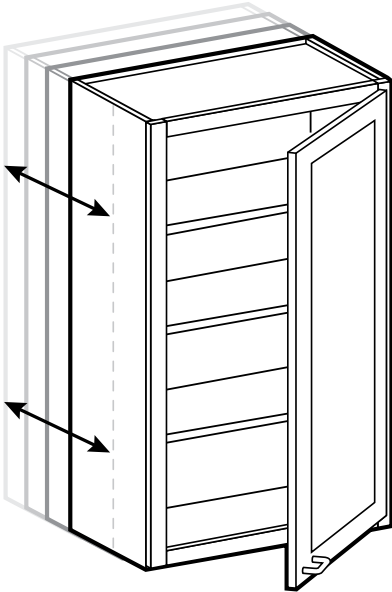



# Matching Interior Options

Shelf adjustment holes will be visible on the back wall and side walls of the cabinet interior

## Wall Cabinets prepared for glass (PFG)

Found on pages 14-17



- Wall cabinets traditional door frames will be routed and prepared for clear glass (PFG).
- Clear glass panels will be furnished cut to size and will ship separately, direct to the ship-to address, for field installation
- It is recommended that the glass panels be installed with clear silicone
- PFG cabinet interiors will automatically be finished to match the face frame color, including adjustable shelves
- Not available in WVB/WVG/WVV door styles

## Tall Cabinets prepared for glass (PFG)

Found on pages 36-38

- Not available in WVB/WVG/WVV door styles.

## Vanity linen Cabinets prepared for glass (PFG)

Found on pages 45



- Tall Utility/Vanity Linen cabinets – only the upper door frames will be routed and prepped for clear glass (PFG).
- Matching Interior shelves are only supplied for the upper portion of the cabinet, where the PFG doors are located when roll out trays are indicated.
- Lower portion will have solid finger jointed hardwood roll out trays if roll out trays are indicated
- Standard Base, Vanity Base, and lower doors on Tall cabinets are not available Prepped For Glass as a safety precaution
- Not available in WVB/WVG/WVV door styles.

## Wall Cabinets with no doors (ND)

Found on pages 18-21



## Tall Cabinets with no doors (ND)

Found on pages 39

## Vanity linen Cabinets with no doors (ND)

Found on pages 46



## Base Cabinets with no doors (ND)

Found on pages 30



- ‘No Door’ cabinet interiors and shelves will be finished to match the face frame color

# Style Tips



Newport Mythic Blue and Newport Pacific White

Add a new level to your island by using desk height cabinets. These are good for baking area’s or kids work spaces. To create the decorative panel look on the side of unique spaces, you can use our fillers and cut them to fit on the job site.



Newport Deep Onyx

Turn your laundry room into a room you enjoy being in! Add a large sink and drawers for easy clean-up and storage. Open shelves give easy access and an open feel to your new space.



Newport Blended Cream

Make wall storage open and airy using No Door (ND) cabinets and glass door cabinets (PFG) together with standard wall cabinets. These cabinets are available in all wall cabinet sizes we offer, so get creative!



Newport Mythic Blue and Newport Pacific White

Need a nice square post for your island, or want a raised bar? Use fillers to create a square post to the width and height of your choosing. This image uses 6” wide fillers, however 3” wide fillers can be used as well. To create the apron under the countertop turn fillers horizontally and cut to fit on the job site.



Franklin Manganite

Want countertop storage that is behind closed doors? Use wall bridge cabinets in 18” high, placed under standard wall cabinets to create this space. You can add dimension to your kitchen by making these cabinets 15” deep, and gain extra storage as well! No door bridge cabinets can help create an open feel to your space. Placing these above a baking area or desk area can give easy access to cookbooks, mixing bowls or nice décor! Make sure to purchase skin to conceal any seams.



Washington Veiled Gray

Using a full height door cabinet for your sink base can add a modern twist to your traditional kitchen. Make your new kitchen transitional!

WALL CABINET CODING

STANDARD (12" DEEP)			REFRIGERATOR (24" DEEP)			
W	30	30	W	36	24	18
↗	↗	↗	↗	↗	↗	↗
Cabinet Code	Cabinet Width	Cabinet Height	Cabinet Code	Cabinet Width	Cabinet Depth	Cabinet Height

- All wall cabinets are 12" deep unless otherwise noted. Actual height of 24" high cabinets is 23½" overall. Refrigerator wall cabinets are 24" deep.
- Cabinet depth does not include door thickness
- Products are available in all door styles unless stated otherwise
- Standard cabinet exterior sides are color matched to face frame
- Soft close hinges unless stated otherwise

15" High Double Door

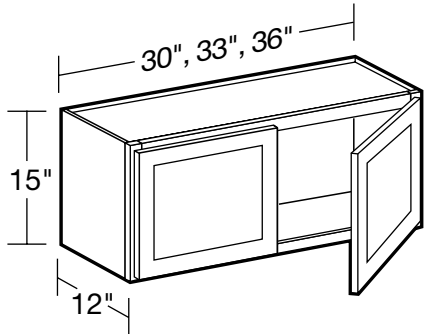

**CUSTOM DEPTH**  
W3015  
W3315  
W3615

- No adjustable shelf
- **CUSTOM DEPTH: 5" to 15" deep**

12" High Double Door

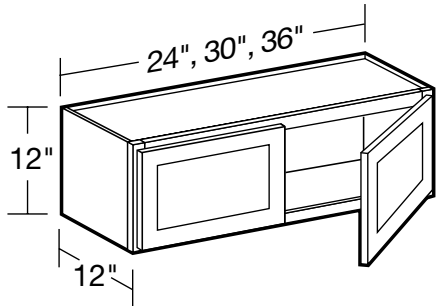

**CUSTOM DEPTH**  
W2412  
W3012  
W3612

- No adjustable shelf
- **CUSTOM DEPTH: 5" to 15" deep**

15" High x 24" Deep Double Door

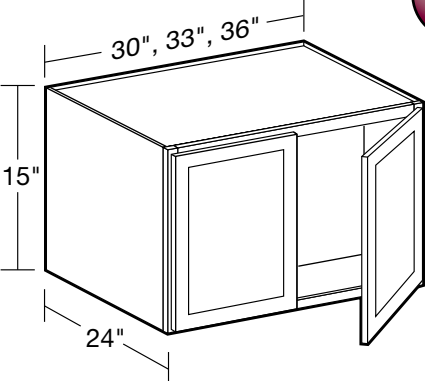

**CUSTOM DEPTH**  
W302415  
W332415  
W362415

- No adjustable shelf
- Must be supported from back and both sides
- **CUSTOM DEPTH: 16" to 23" deep**

12" High x 24" Deep Double Door

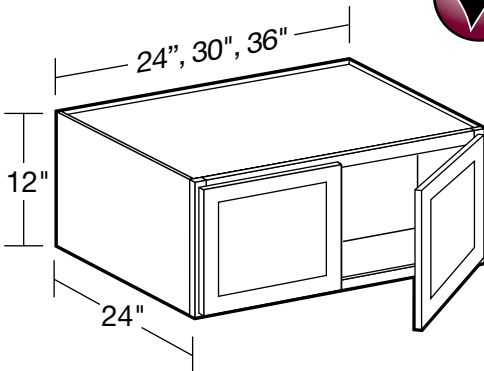

**CUSTOM DEPTH**  
W242412  
W302412  
W362412

- No adjustable shelf
- Must be supported from back and both sides
- **CUSTOM DEPTH: 16" to 23" deep**

18" High Double Door

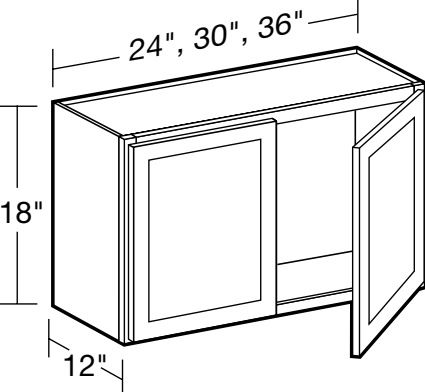

**CUSTOM DEPTH**  
W2418  
W3018  
W3618

- No adjustable shelf
- **CUSTOM DEPTH: 5" to 15" deep**



Wall Cabinets

18" High x 24" Deep Double Door

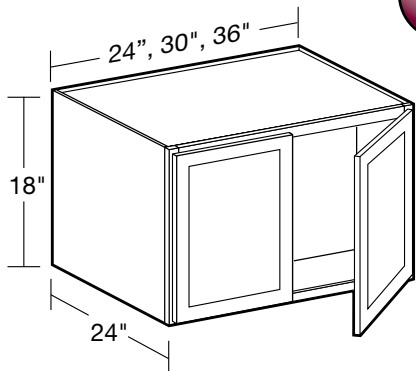

W242418  
W302418  
W362418

- No adjustable shelf
- Must be supported from back and both sides
- **CUSTOM DEPTH:** 16" to 23" deep

30" High Single Door

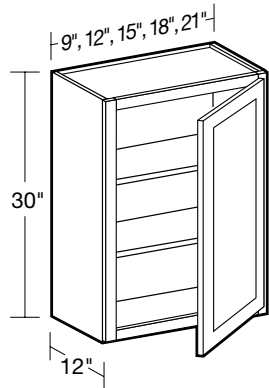

**SPECIFY**  
RIGHT or LEFT HINGED  
  
W0930  
W1230  
W1530  
W1830  
W2130

- Two adjustable shelves
- **9" Wide G-Door styles will not feature a raised center panel**
- **CUSTOM DEPTH:** 5" to 15" deep

24" High Double Door

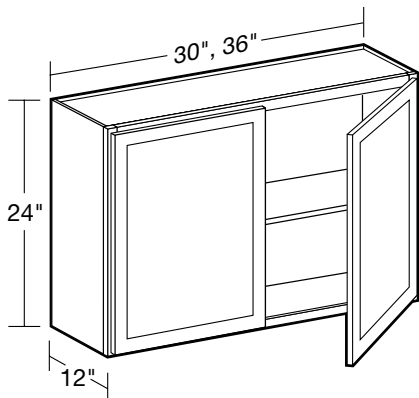

W3024  
W3624

- One adjustable shelf
- **CUSTOM DEPTH:** 5" to 15" deep

36" High Single Door

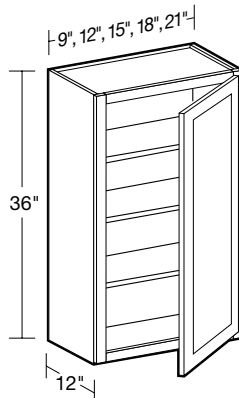

**SPECIFY**  
RIGHT or LEFT HINGED  
  
W0936  
W1236  
W1536  
W1836  
W2136

- Three adjustable shelves
- **9" Wide G-Door styles will not feature a raised center panel**
- **CUSTOM DEPTH:** 5" to 15" deep

24" High x 24" Deep Double Door

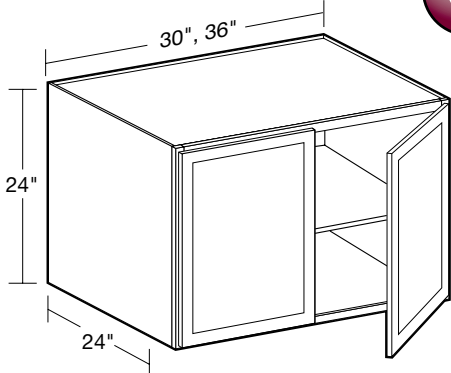

W302424  
W362424

- One adjustable shelf
- Must be supported from back and both sides
- **CUSTOM DEPTH:** 16" to 23" deep

42" High Single Door

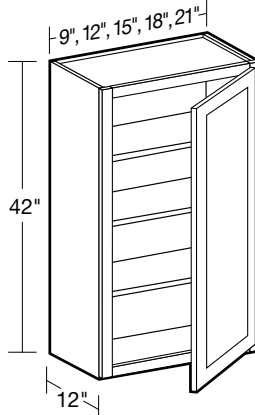

**SPECIFY**  
RIGHT or LEFT HINGED  
  
W0942  
W1242  
W1542  
W1842  
W2142

- Three adjustable shelves
- **9" Wide G-Door styles will not feature a raised center panel**
- **CUSTOM DEPTH:** 5" to 15" deep

Wall Cabinets

30" High Double Door with Pull Down Chrome Shelves

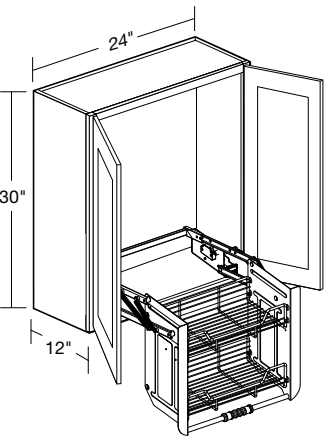

W2430-PDSCR

- **Field install at desired height in cabinet**
- Two tier chrome shelves lowers 10" and brings items forward 14¾"
- Gas assisted mechanism smoothly raises and lowers unit
- Locking arm feature holds shelf in down position
- No adjustable shelf

30" High Double Door

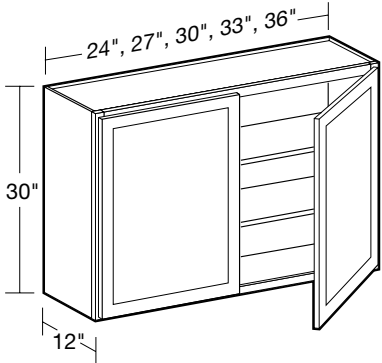

W2430  
W2730  
W3030  
W3330  
W3630

- Two adjustable shelves
- **CUSTOM DEPTH:** 5" to 15" deep

36" High Double Door

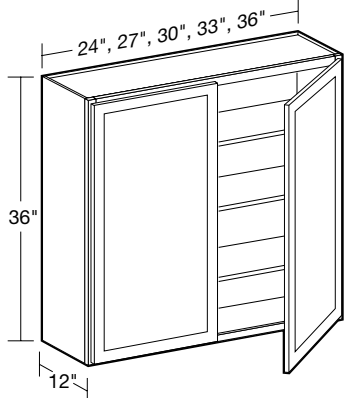

W2436  
W2736  
W3036  
W3336  
W3636

- Three adjustable shelves
- **CUSTOM DEPTH:** 5" to 15" deep

36" High Double Door with Pull Down Chrome Shelves

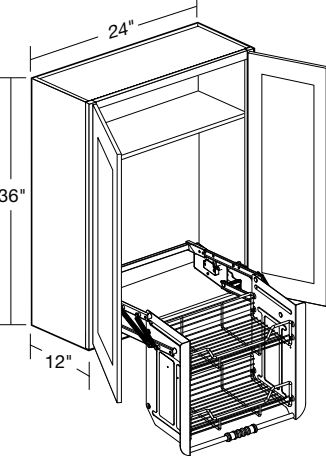

W2436-PDSCR

- **Field install at desired height in cabinet**
- Two tier chrome shelves lowers 10" and brings items forward 14¾"
- Gas assisted mechanism smoothly raises and lowers unit
- Locking arm feature holds shelf in down position
- One adjustable shelf

42" High Double Door

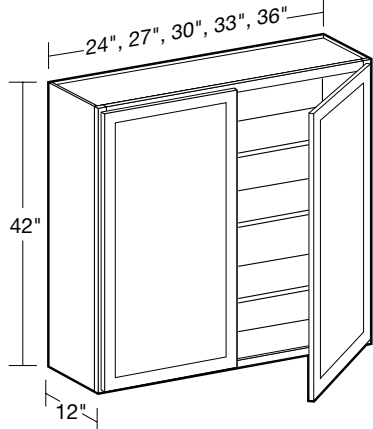

W2442  
W2742  
W3042  
W3342  
W3642

- Three adjustable shelves
- **CUSTOM DEPTH:** 5" to 15" deep

42" High Double Door with Pull Down Chrome Shelves

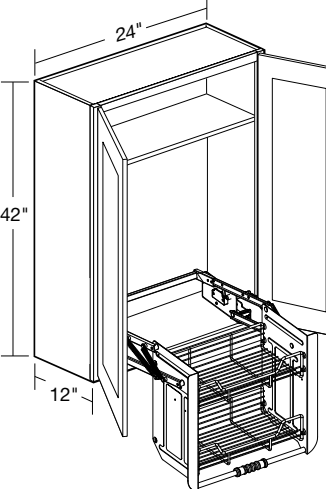

W2442-PDSCR

- **Field install at desired height in cabinet**
- Two tier chrome shelves lowers 10" and brings items forward 14¾"
- Gas assisted mechanism smoothly raises and lowers unit
- Locking arm feature holds shelf in down position
- One adjustable shelf

Wall Cabinets

30" High Double Door with Pull Down Frosted Shelves

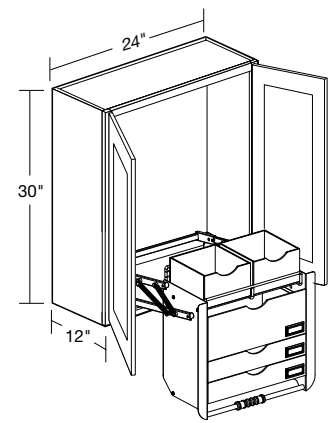

W2430-PDSFR

- Field install at desired height in cabinet
- Features 5 removable acrylic storage bins
- Lowers items 10" and brings forward 14 3/4"
- Gas assisted mechanism smoothly raises and lowers unit
- Locking arm feature
- No adjustable shelf

30" High Wall Angle

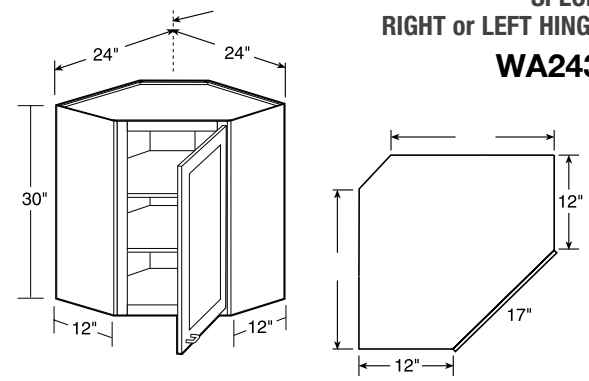

- Two adjustable shelves
- Clip corner back provides clearance for installation
- Clip corner back is 1/4" plywood

36" High Double Door with Pull Down Frosted Shelves

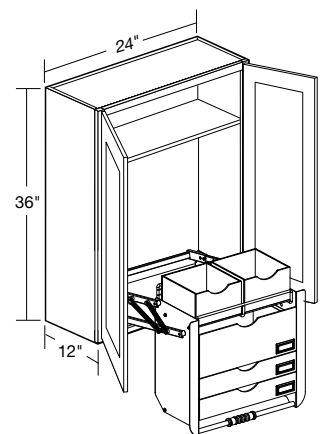

W2436-PDSFR

- Field install at desired height in cabinet
- Features 5 removable acrylic storage bins
- Lowers items 10" and brings forward 14 3/4"
- Gas assisted mechanism smoothly raises and lowers unit
- Locking arm feature
- One adjustable shelf

36" High Wall Angle

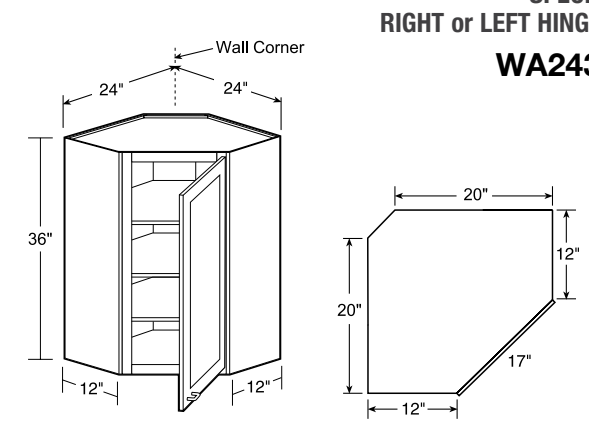

- Three adjustable shelves
- Clip corner back provides clearance for installation
- Clip corner back is 1/4" plywood

42" High Double Door with Pull Down Frosted Shelves

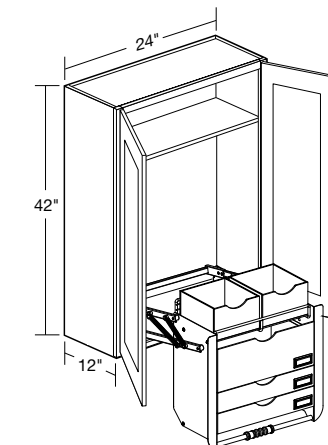

W2442-PDSFR

- Field install at desired height in cabinet
- Features 5 removable acrylic storage bins
- Lowers items 10" and brings forward 14 3/4"
- Gas assisted mechanism smoothly raises and lowers unit
- Locking arm feature
- One adjustable shelf

42" High Wall Angle

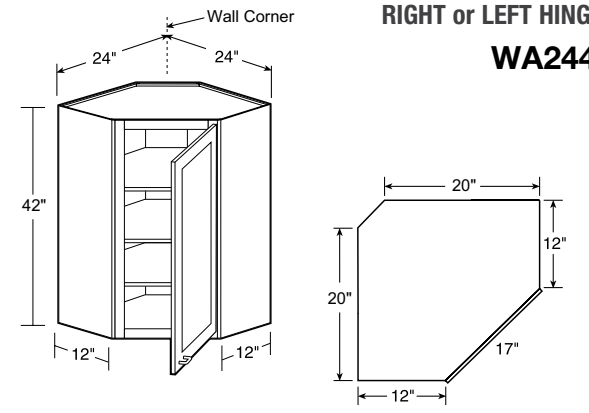

- Three adjustable shelves
- Clip corner back provides clearance for installation
- Clip corner back is 1/4" plywood

Wall Cabinets

36" and 42" High x 15" Deep Wall Angle

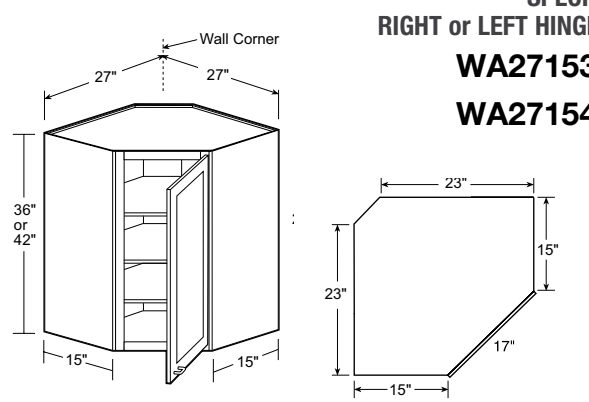

- Three adjustable shelves
- Clip corner back provides clearance for installation
- Clip corner back is 1/4" plywood

42" High Wall Blind Corner

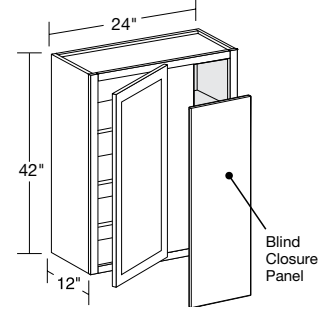

- Three adjustable shelves
- Indicate R or L for blind side (right shown)
- Cabinet can be pulled for exact fit (see installation chart)
- 3" filler & 3/16" blind closure panel included - field installed
- Door width is 11-3/4"
- CUSTOM DEPTH: 5" to 15" deep



SPECIFY RIGHT or LEFT BLIND WBCU2742

30" High Wall Blind Corner

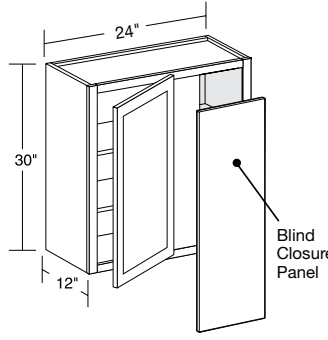

SPECIFY RIGHT or LEFT BLIND WBCU2730

- Two adjustable shelves
- Indicate R or L for blind side (right shown)
- Cabinet can be pulled for exact fit (see installation guide)
- 3" filler & 3/16" blind closure panel included - field installed
- Door width is 11-3/4"
- CUSTOM DEPTH: 5" to 15" deep

Blind Corner Installation Guide

\*Gray area represents empty space. Cabinet is designed to be pulled for exact space.



PLAY 2020 TIP

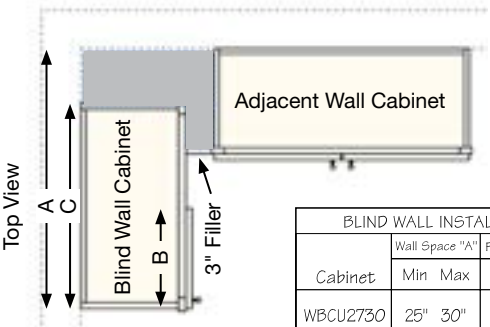

Cabinet	Wall Space "A"		Frame Opening	Cabinet
	Min	Max	Width "B"	Width "C"
WBCU2730	25"	30"	8 7/8"	24"
WBCU2736	25"	30"	8 7/8"	24"
WBCU2742	25"	30"	8 7/8"	24"

36" High Wall Blind Corner

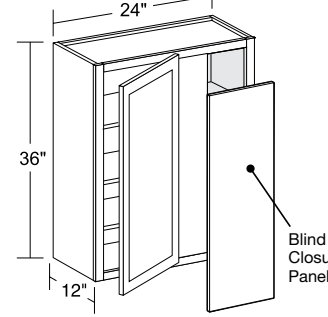

SPECIFY RIGHT or LEFT BLIND WBCU2736

- Three adjustable shelves
- Indicate R or L for blind side (right shown)
- Cabinet can be pulled for exact fit (see installation guide)
- 3" filler & 3/16" blind closure panel included - field installed
- Door width is 11-3/4"
- CUSTOM DEPTH: 5" to 15" deep

Wall Microwave Cabinet

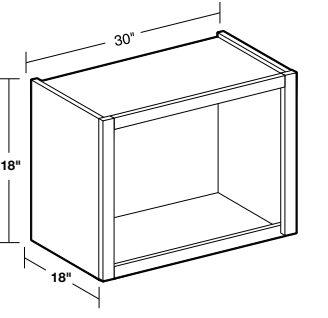

WMC301818ND

- Matching interior and exterior sides standard
- Best installed between two cabinets or cabinet and wall if possible
- Cannot be installed against Wall Angle cabinet (WA) or Wall Blind Corner Unit (WBCU)



Wall Cabinets with Glass Doors

**WALL CABINET CODING**

**STANDARD (12" DEEP)**

**W 30 30**

Cabinet Code    Cabinet Width    Cabinet Height

**REFRIGERATOR (24" DEEP)**

**W 36 24 18**

Cabinet Code    Cabinet Width    Cabinet Depth    Cabinet Height

- Standard wall cabinets are 12" deep. Refrigerator wall cabinets are 24" deep.
- Cabinet depth does not include door thickness
- Not available in WVV, WVG or WVB
- Standard cabinet exterior sides are color matched to face frame
- Clear glass ships separate from cabinets
- Matching interiors are standard in PFG cabinets
- Soft close hinges
- Shelf adjustment holes on the interior sides and back of cabinets will be visible**

**15" High Double Door**

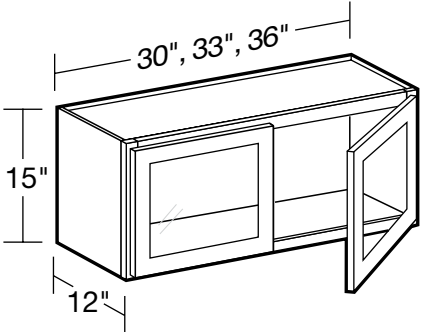

**CUSTOM DEPTH**

W3015PFG  
W3315PFG  
W3615PFG

- No adjustable shelf
- CUSTOM DEPTH: 5" to 15" deep**

**18" High x 24" Deep Double Door**

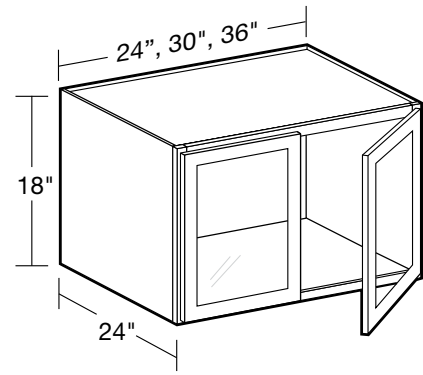

**CUSTOM DEPTH**

W242418PFG  
W302418PFG  
W362418PFG

- No adjustable shelf
- Must be supported from back and both sides
- CUSTOM DEPTH: 16" to 23" deep**

**30" High Single Door**

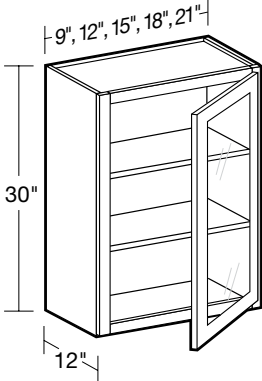

**CUSTOM DEPTH**

SPECIFY  
RIGHT or LEFT HINGED

W0930PFG  
W1230PFG  
W1530PFG  
W1830PFG  
W2130PFG

- Two adjustable shelves, matching cabinet finish
- 9" Wide G-Door styles will not feature a raised center panel**
- CUSTOM DEPTH: 5" to 15" deep**

**12" High Double Door**

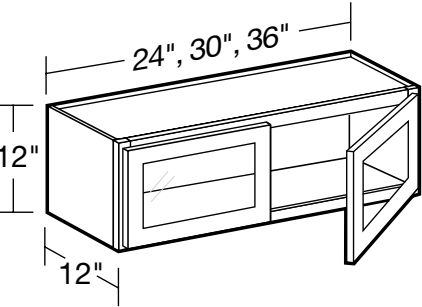

**CUSTOM DEPTH**

W2412PFG  
W3012PFG  
W3612PFG

- No adjustable shelf
- CUSTOM DEPTH: 5" to 15" deep**

**15" High x 24" Deep Double Door**

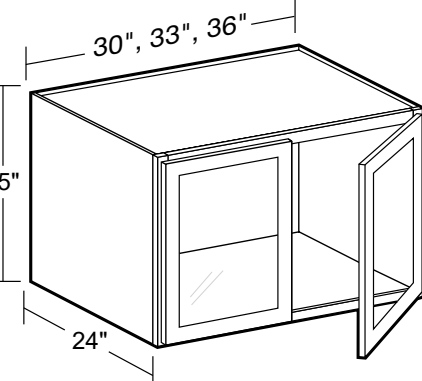

**CUSTOM DEPTH**

W302415PFG  
W332415PFG  
W362415PFG

- No adjustable shelf
- Must be supported from back and both sides
- CUSTOM DEPTH: 16" to 23" deep**

**24" High Double Door**

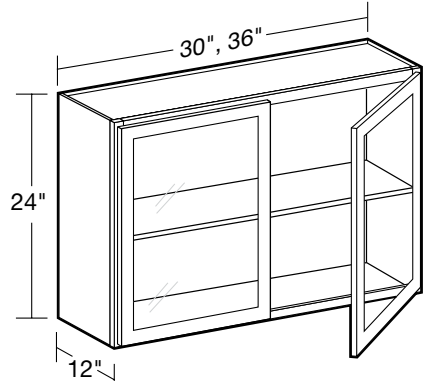

**CUSTOM DEPTH**

W3024PFG  
W3624PFG

- One adjustable shelf, matching cabinet finish
- CUSTOM DEPTH: 5" to 15" deep**

**36" High Single Door**

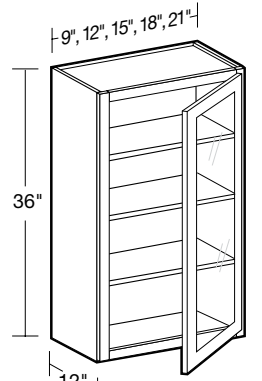

**CUSTOM DEPTH**

SPECIFY  
RIGHT or LEFT HINGED

W0936PFG  
W1236PFG  
W1536PFG  
W1836PFG  
W2136PFG

- Three adjustable shelves, matching cabinet finish
- 9" Wide G-Door styles will not feature a raised center panel**
- CUSTOM DEPTH: 5" to 15" deep**

**12" High x 24" Deep Double Door**

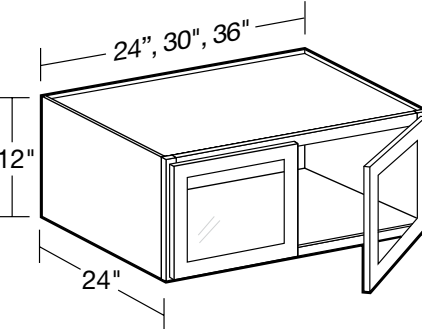

**CUSTOM DEPTH**

W242412PFG  
W302412PFG  
W362412PFG

- No adjustable shelf
- Must be supported from back and both sides
- CUSTOM DEPTH: 16" to 23" deep**

**18" High Double Door**

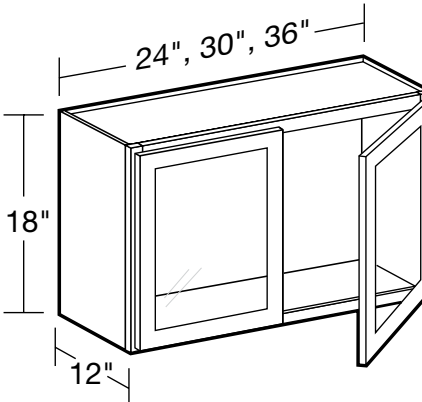

**CUSTOM DEPTH**

W2418PFG  
W3018PFG  
W3618PFG

- No adjustable shelf
- CUSTOM DEPTH: 5" to 15" deep**

**24" High x 24" Deep Double Door**

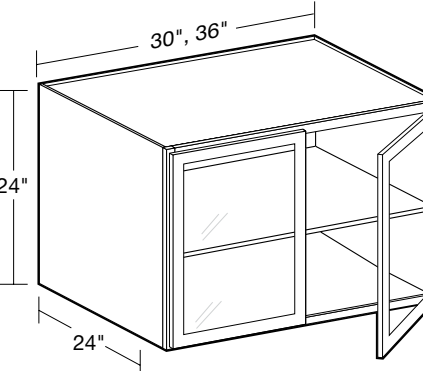

**CUSTOM DEPTH**

W302424PFG  
W362424PFG

- One adjustable shelf, matching cabinet finish
- Must be supported from back and both sides
- CUSTOM DEPTH: 16" to 23" deep**

**42" High Single Door**

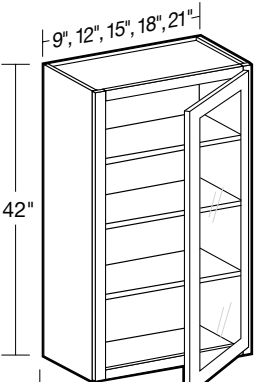

**CUSTOM DEPTH**

SPECIFY  
RIGHT or LEFT HINGED

W0942PFG  
W1242PFG  
W1542PFG  
W1842PFG  
W2142PFG

- Three adjustable shelves, matching cabinet finish
- 9" Wide G-Door styles will not feature a raised center panel**
- CUSTOM DEPTH: 5" to 15" deep**

Wall Cabinets with Glass Doors

30" High Double Door

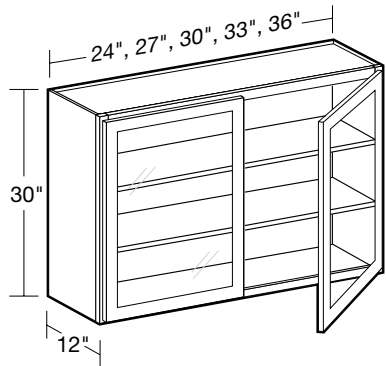

W2430PFG  
W2730PFG  
W3030PFG  
W3330PFG  
W3630PFG

- Two adjustable shelves, matching cabinet finish
- **CUSTOM DEPTH: 5" to 15" deep**

30" High Wall Angle

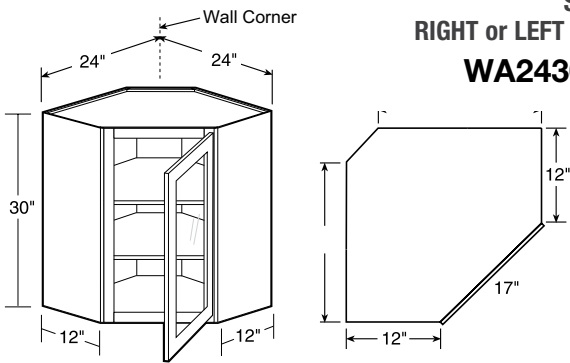

SPECIFY  
RIGHT or LEFT HINGED  
WA2430PFG

- Two adjustable shelves, matching cabinet finish
- Clip corner back provides clearance for installation
- Clip corner back is 1/4" plywood

36" and 42" High x 15" Deep Wall Angle

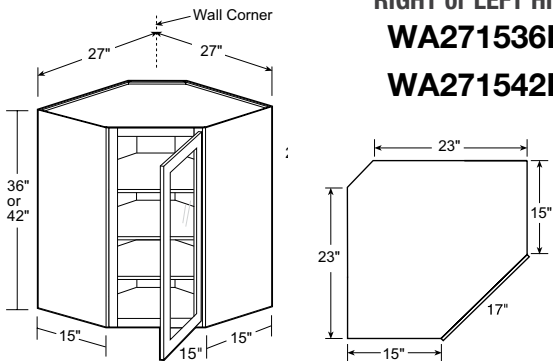

SPECIFY  
RIGHT or LEFT HINGED  
WA271536PFG  
WA271542PFG

- Three adjustable shelves, matching cabinet finish
- Clip corner back provides clearance for installation
- Clip corner back is 1/4" plywood

36" High Wall Blind Corner

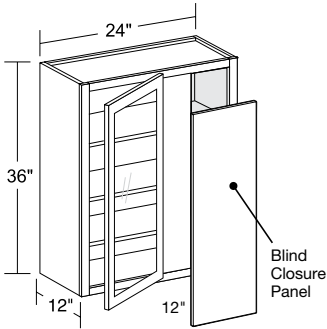

SPECIFY  
RIGHT or LEFT BLIND  
WBCU2736PFG

- Three adjustable shelves, matching cabinet finish
- Indicate R or L for blind side (right shown)
- Cabinet can be pulled for exact fit (see installation guide)
- 3" filler included & 3/16" blind closure panel included - field installed
- Door width is 11 3/4"
- **CUSTOM DEPTH: 5" to 15" deep**

36" High Double Door

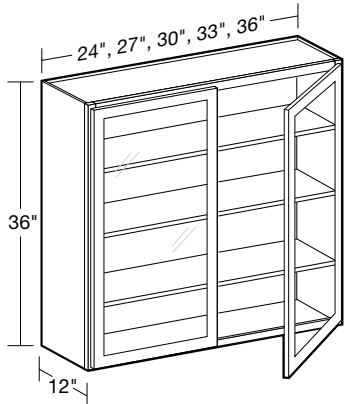

W2436PFG  
W2736PFG  
W3036PFG  
W3336PFG  
W3636PFG

- Three adjustable shelves, matching cabinet finish
- **CUSTOM DEPTH: 5" to 15" deep**

36" High Wall Angle

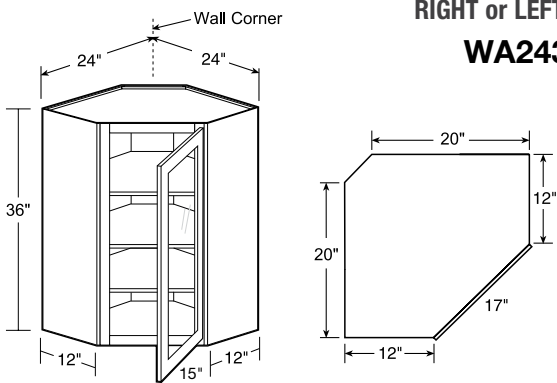

SPECIFY  
RIGHT or LEFT HINGED  
WA2436PFG

- Three adjustable shelves, matching cabinet finish
- Clip corner back provides clearance for installation
- Clip corner back is 1/4" plywood

30" High Wall Blind Corner

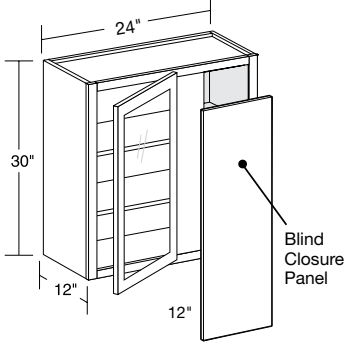

SPECIFY  
RIGHT or LEFT BLIND  
WBCU2730PFG

- Two adjustable shelves, matching cabinet finish
- Indicate R or L for blind side (right shown)
- Cabinet can be pulled for exact fit (see installation guide)
- 3" filler included & 3/16" blind closure panel included - field installed
- Door width is 11 3/4"
- **CUSTOM DEPTH: 5" to 15" deep**

42" High Wall Blind Corner

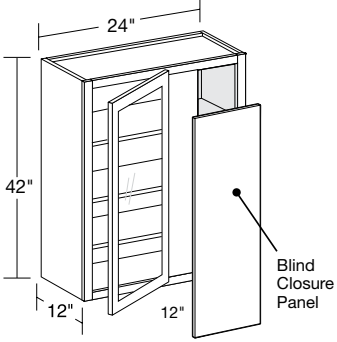

SPECIFY  
RIGHT or LEFT BLIND  
WBCU2742PFG

- Three adjustable shelves, matching cabinet finish
- Indicate R or L for blind side (right shown)
- Cabinet can be pulled for exact fit (see installation chart)
- 3" filler included & 3/16" blind closure panel included - field installed
- Door width is 11 3/4"
- **CUSTOM DEPTH: 5" to 15" deep**

42" High Double Door

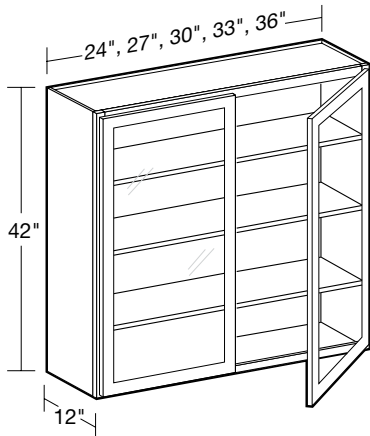

W2442PFG  
W2742PFG  
W3042PFG  
W3342PFG  
W3642PFG

- Three adjustable shelves, matching cabinet finish
- **CUSTOM DEPTH: 5" to 15" deep**

42" High Wall Angle

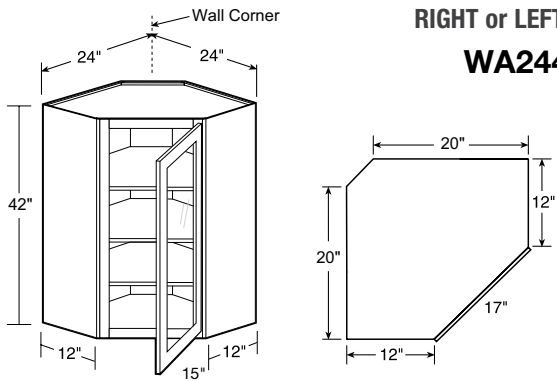

SPECIFY  
RIGHT or LEFT HINGED  
WA2442PFG

- Three adjustable shelves, matching cabinet finish
- Clip corner back provides clearance for installation
- Clip corner back is 1/4" plywood

Blind Corner Installation Guide

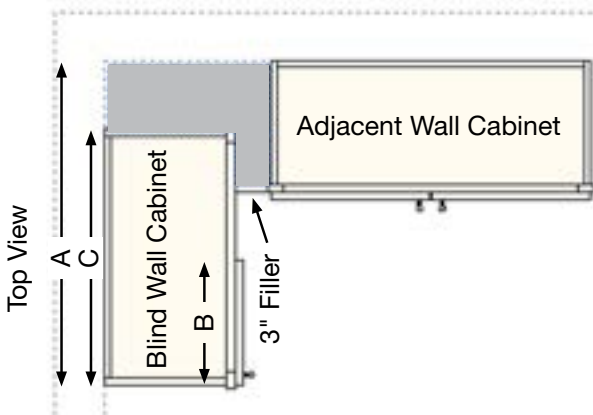

BLIND WALL INSTALLATION GUIDE			
Cabinet	Wall Space "A"	Frame Opening	Cabinet
	Min - Max	Width "B"	Width "C"
WBCU2730	25" - 30"	8 7/8"	24"
WBCU2736	25" - 30"	8 7/8"	24"
WBCU2742	25" - 30"	8 7/8"	24"



PLAY  
2020 TIP

\*Gray area represents empty space. Cabinet is designed to be pulled for exact space.

Wall Cabinets with No Doors

### WALL CABINET CODING

STANDARD (12" DEEP)

W 30 30

Cabinet CodeCabinet WidthCabinet Height

REFRIGERATOR (24" DEEP)

W 36 24 18

Cabinet CodeCabinet WidthCabinet DepthCabinet Height

Standard wall cabinets are 12" deep. Refrigerator wall cabinets are 24" deep.

Matching interiors are standard in wall cabinets with no door

Products are available in all door styles unless stated otherwise

Standard cabinet exterior sides are color matched to face frame

No Doors

Shelf adjustment holes on the interior sides and back of cabinets will be visible

15" High No Door

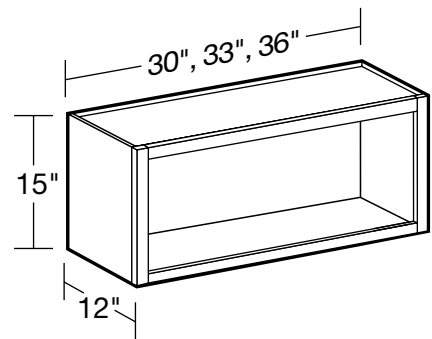

CUSTOM DEPTH

W3015ND

W3315ND

W3615ND

No adjustable shelf

CUSTOM DEPTH: 5" to 15" deep

18" High x 24" Deep No Door

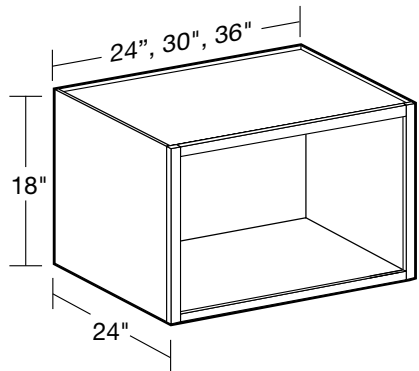

CUSTOM DEPTH

W242418ND

W302418ND

W362418ND

No adjustable shelf

Must be supported from back and both sides

CUSTOM DEPTH: 16" to 23" deep

30" High No Door

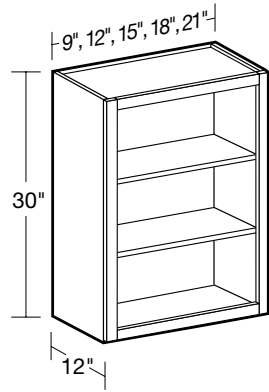

CUSTOM DEPTH

W0930ND

W1230ND

W1530ND

W1830ND

W2130ND

Two adjustable shelves, matching cabinet finish

CUSTOM DEPTH: 5" to 15" deep

12" High No Door

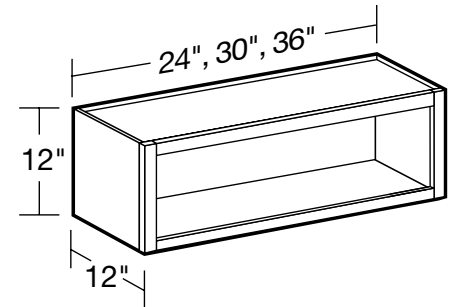

CUSTOM DEPTH

W2412ND

W3012ND

W3612ND

No adjustable shelf

CUSTOM DEPTH: 5" to 15" deep

15" High x 24" Deep No Door

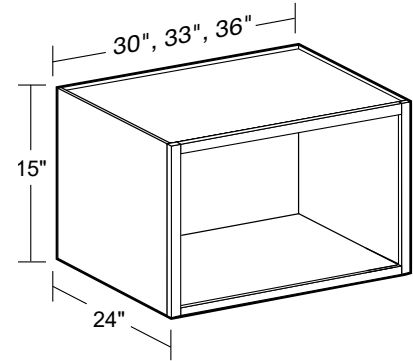

CUSTOM DEPTH

W302415ND

W332415ND

W362415ND

No adjustable shelf

Must be supported from back and both sides

CUSTOM DEPTH: 16" to 23" deep

24" High No Door

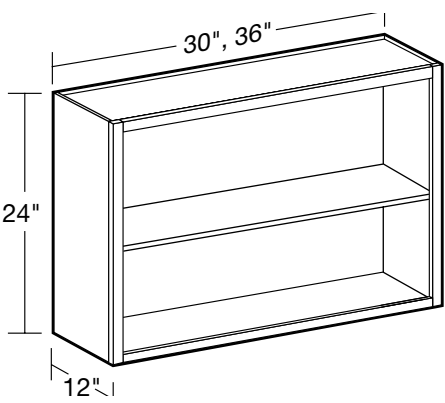

CUSTOM DEPTH

W3024ND

W3624ND

One adjustable shelf, matching cabinet finish

CUSTOM DEPTH: 5" to 15" deep

36" High No Door

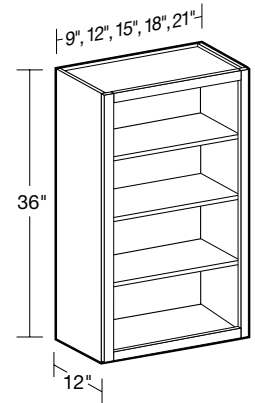

CUSTOM DEPTH

W0936ND

W1236ND

W1536ND

W1836ND

W2136ND

Three adjustable shelves, matching cabinet finish

CUSTOM DEPTH: 5" to 15" deep

12" High x 24" Deep No Door

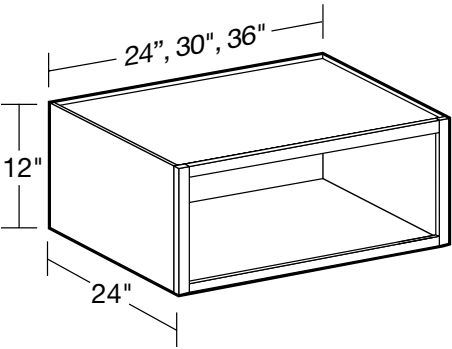

CUSTOM DEPTH

W242412ND

W302412ND

W362412ND

No adjustable shelf

Must be supported from back and both sides

CUSTOM DEPTH: 16" to 23" deep

18" High No Door

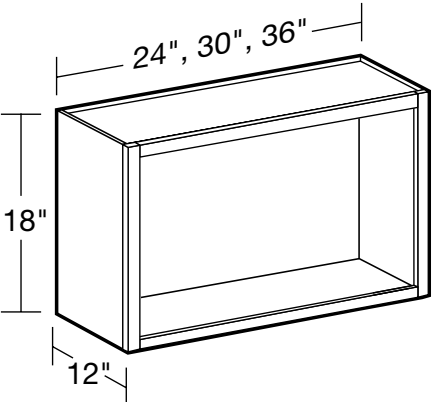

CUSTOM DEPTH

W2418ND

W3018ND

W3618ND

No adjustable shelf

CUSTOM DEPTH: 5" to 15" deep

24" High x 24" Deep No Door



CUSTOM DEPTH

W302424ND

W362424ND

One adjustable shelf, matching cabinet finish

Must be supported from back and both sides

CUSTOM DEPTH: 16" to 23" deep

42" High No Door

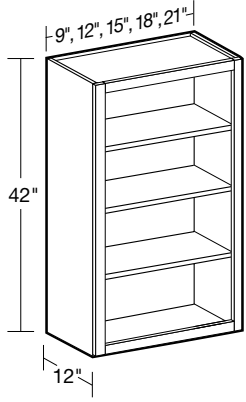

CUSTOM DEPTH

W0942ND

W1242ND

W1542ND

W1842ND

W2142ND

Three adjustable shelves, matching cabinet finish

CUSTOM DEPTH: 5" to 15" deep



Wall Cabinets with No Doors

30" High No Door

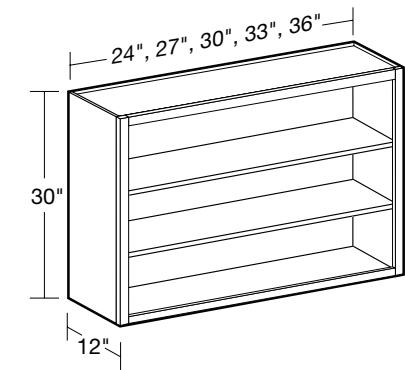

W2430ND  
W2730ND  
W3030ND  
W3330ND  
W3630ND

- Two adjustable shelves, matching cabinet finish
- **CUSTOM DEPTH: 5" to 15" deep**

30" High Wall Angle

WA2430ND

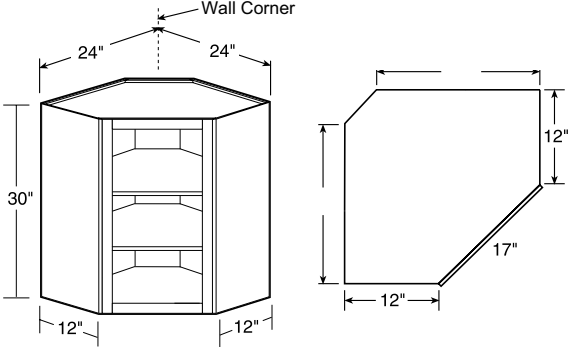

- Two adjustable shelves, matching cabinet finish
- Clip corner back provides clearance for installation
- Clip corner back is 1/4" plywood

36" and 42" High x 15" Deep Wall Angle

WA271536ND  
WA271542ND

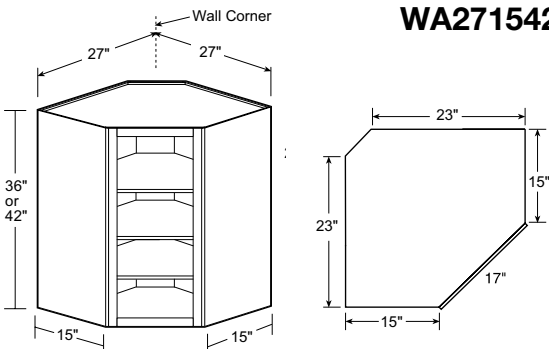

- Three adjustable shelves, matching cabinet finish
- Clip corner back provides clearance for installation
- Clip corner back is 1/4" plywood

36" High Wall Blind Corner



SPECIFY  
RIGHT or LEFT BLIND  
WBCU2736ND

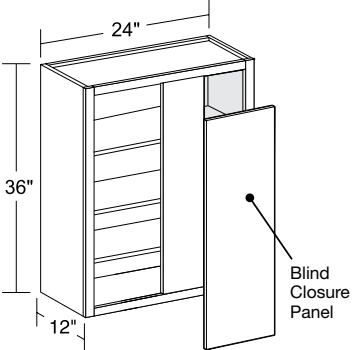

- Three adjustable shelves, matching cabinet finish
- Indicate R or L for blind side (right shown)
- Cabinet can be pulled for exact fit (see installation guide)
- 3" filler & 3/16" blind closure panel included - field installed
- **CUSTOM DEPTH: 5" to 15" deep**

36" High No Door

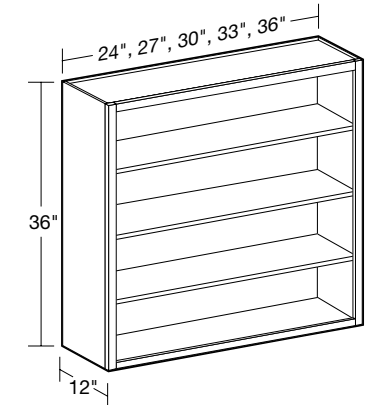

W2436ND  
W2736ND  
W3036ND  
W3336ND  
W3636ND

- Three adjustable shelves, matching cabinet finish
- **CUSTOM DEPTH: 5" to 15" deep**

36" High Wall Angle

WA2436ND

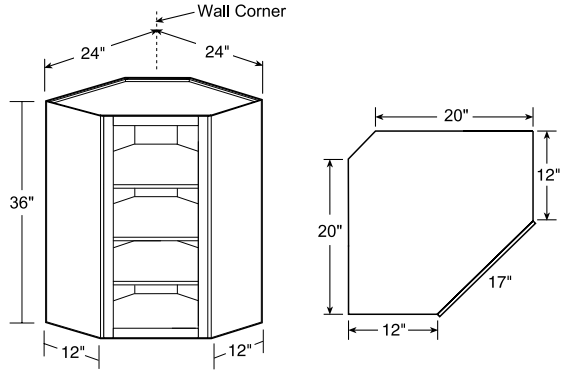

- Three adjustable shelves, matching cabinet finish
- Clip corner back provides clearance for installation
- Clip corner back is 1/4" plywood

30" High Wall Blind Corner



SPECIFY  
RIGHT or LEFT BLIND  
WBCU2730ND

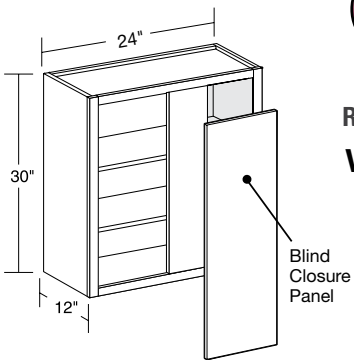

- Two adjustable shelves, matching cabinet finish
- Indicate R or L for blind side (right shown)
- Cabinet can be pulled for exact fit (see installation guide)
- 3" filler & 3/16" blind closure panel included - field installed
- **CUSTOM DEPTH: 5" to 15" deep**

42" High Wall Blind Corner



SPECIFY  
RIGHT or LEFT BLIND  
WBCU2742ND

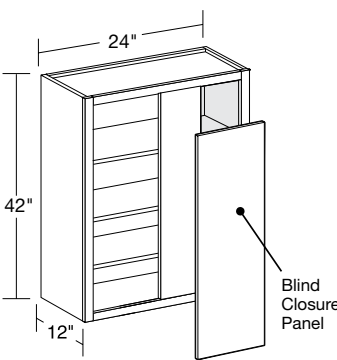

- Three adjustable shelves, matching cabinet finish
- Indicate R or L for blind side (right shown)
- Cabinet can be pulled for exact fit (see installation chart)
- 3" filler & 3/16" blind closure panel included - field installed
- **CUSTOM DEPTH: 5" to 15" deep**

42" High No Door

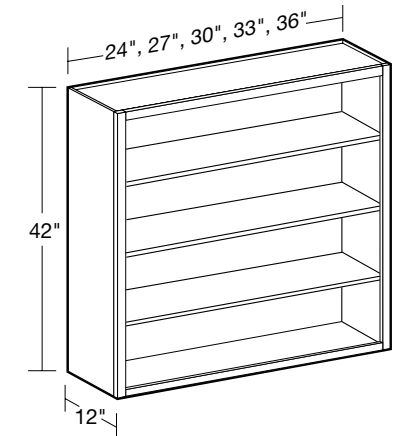

W2442ND  
W2742ND  
W3042ND  
W3342ND  
W3642ND

- Three adjustable shelves, matching cabinet finish
- **CUSTOM DEPTH: 5" to 15" deep**

42" High Wall Angle

WA2442ND

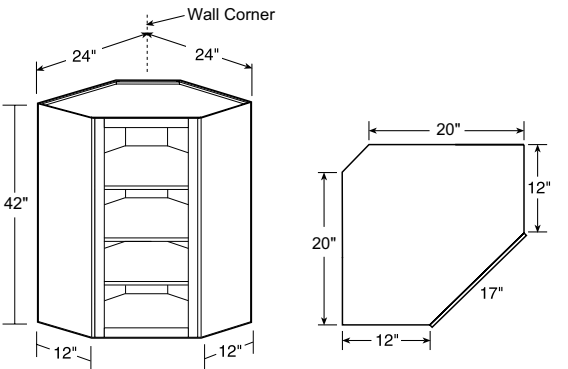

- Three adjustable shelves, matching cabinet finish
- Clip corner back provides clearance for installation
- Clip corner back is 1/4" plywood

Blind Corner Installation Guide

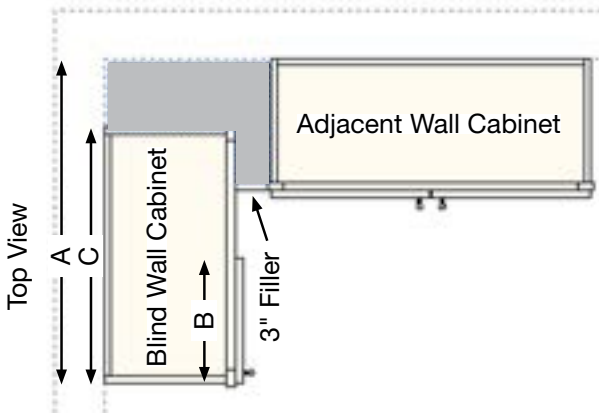

BLIND WALL INSTALLATION GUIDE			
Cabinet	Wall Space "A"	Frame Opening	Cabinet
	Min - Max	Width "B"	Width "C"
WBCU2730	25" - 30"	8 <sup>7</sup> / <sub>8</sub> "	24"
WBCU2736	25" - 30"	8 <sup>7</sup> / <sub>8</sub> "	24"
WBCU2742	25" - 30"	8 <sup>7</sup> / <sub>8</sub> "	24"



PLAY  
2020 TIP

\*Gray area represents empty space. Cabinet is designed to be pulled for exact space.



Wall Cabinets

Range Hood Combo - Straight Valance

WRHC36S

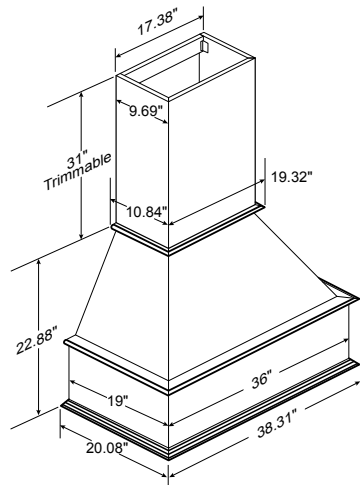

- Available 36" width
- Includes Hood, Chimney, Hood Liner and Blower
- Chimney is trimmable to adjust the height
- Blower is 390 CFM, 6.0 sones, enclosed light
- Clearance of 3" on each side is recommended

15" Wide Wall Skin

WSK1542

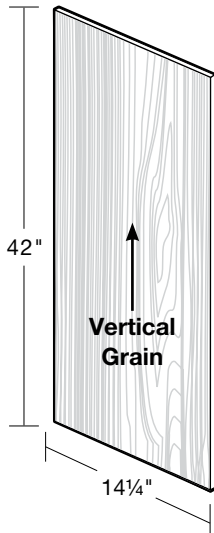

- 1/8" thick plywood finished with laminate color matched to cabinetry face frame
- Field modified and installed
- Can be modified for shallower depth and shorter wall cabinets

Placing wall cabinets next to a return wall



When placing cabinets against a side wall, use a minimum of 3/4" filler between wall and cabinet to allow doors to open

Staggering Upper Cabinets



When using the WA271536/42 corner cabinets, make sure to place a 3/4" filler next to adjacent cabinet if the adjacent cabinet is shallower.

Using the Wall Cabinet with accessories



Make sure to allow proper clearance on each side so doors can open 90 degrees or more. This will allow the interior accessory to pull down correctly.

Base Cabinets

BASE CABINET CODING

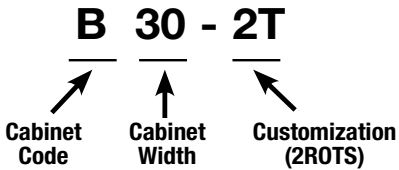

- Standard Base Cabinets are 24" deep and 34½" high
- Desk Height base cabinets are 21" deep and 28½" high
- Cabinet depth does not include door thickness
- Products are available in all door styles unless stated otherwise
- Standard cabinet exterior sides are color matched to face frame
- Base cabinets are shipped with an unfinished toekick. Finished toekicks must be ordered separately and field installed.
- Soft close hinges & full extension drawers with soft close unless otherwise stated.

24" Deep Double Door

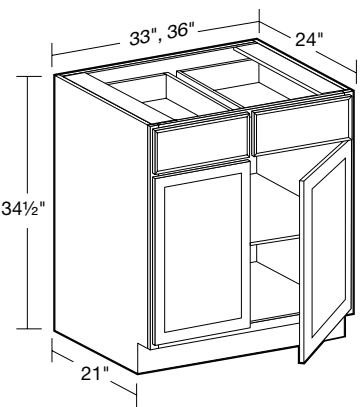

- One full-depth adjustable shelf
- **CUSTOM DEPTH: 9" to 23" deep (9" to 14" deep options have false front & no drawer)**



B33  
B36

24" Deep Single Door

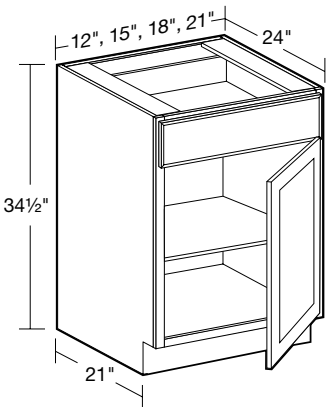

- One full-depth adjustable shelf
- **CUSTOM DEPTH: 9" to 23" deep (9" to 14" deep options have false front & no drawer)**



SPECIFY  
RIGHT or LEFT HINGED

**B12**  
**B15**  
**B18**  
**B21**

24" Deep Single Door with 1 Roll-Out Tray

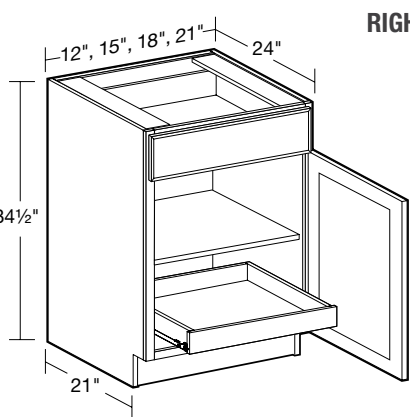

- One full-depth adjustable shelf
  - One full width roll-out tray
- NOTE:** Roll-out trays are not full extension, soft close or adjustable

SPECIFY  
RIGHT or LEFT HINGED

**B12-1T**  
**B15-1T**  
**B18-1T**  
**B21-1T**

24" Deep Double Door

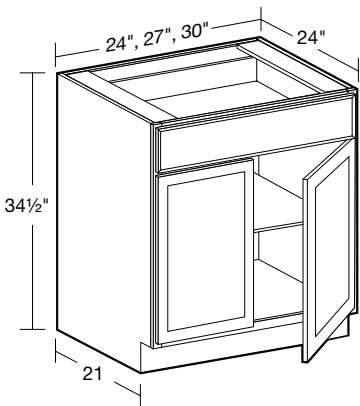

- One full-depth adjustable shelf
- **CUSTOM DEPTH: 9" to 23" deep (9" to 14" deep options have false front & no drawer)**



**B24**  
**B27**  
**B30**

24" Deep Double Door with 1 Roll-Out Tray

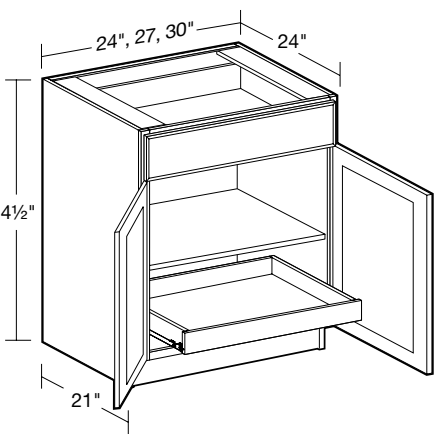

- One full-depth adjustable shelf
  - One full width roll-out tray
- NOTE:** Roll-out trays are not full extension, soft close or adjustable

**B24-1T**  
**B27-1T**  
**B30-1T**

Base Cabinets

24" Deep Double Door with 1 Roll-Out Tray

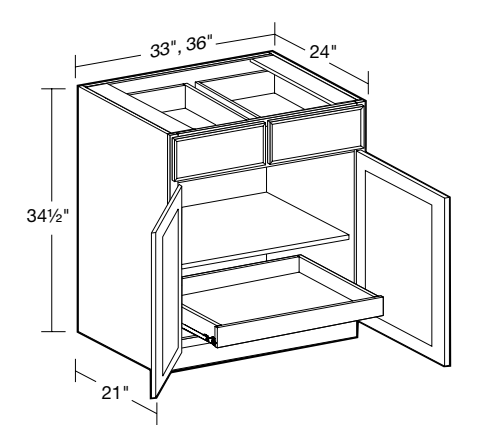

**B33-1T**  
**B36-1T**



PLAY  
DESIGN TIP

- One full-depth adjustable shelf
- One full width roll-out tray

**NOTE:** Roll-out trays are not full extension, soft close or adjustable

24" Deep Double Door with 2 Roll-Out Trays

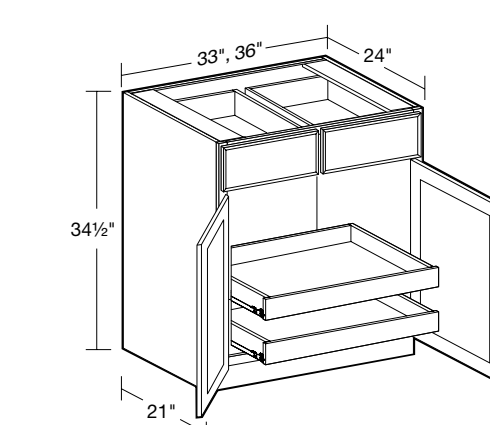

**B33-2T**  
**B36-2T**

- Two full-depth roll-out trays

**NOTE:** Roll-out trays are not full extension, soft close or adjustable

24" Deep Single Door with 2 Roll-Out Trays

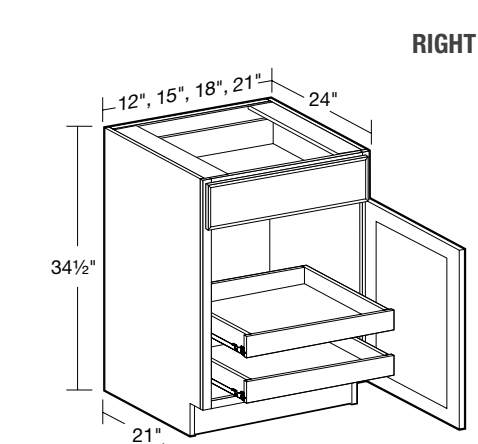

SPECIFY  
RIGHT or LEFT HINGED

**B12-2T**  
**B15-2T**  
**B18-2T**  
**B21-2T**

- Two full width roll-out trays

**NOTE:** Roll-out trays are not full extension, soft close or adjustable

24" Deep Single Door with 1 Chrome Roll-Out Tray

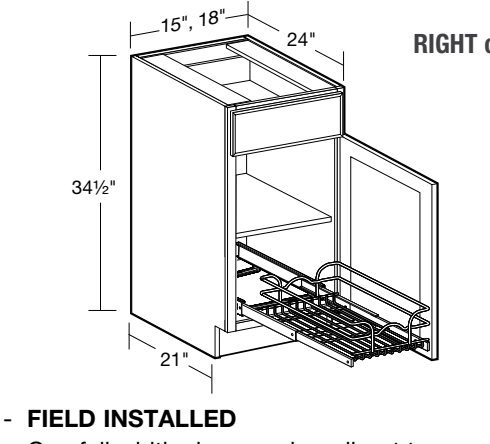

SPECIFY  
RIGHT or LEFT HINGED

**B15-1WT**  
**B18-1WT**

- **FIELD INSTALLED**
- One full width chrome wire roll-out tray
- 100 lb rated full-extension, ball bearing slides (not soft close)
- Floor mounting, not adjustable
- One full depth adjustable shelf

24" Deep Double Door with 2 Roll-Out Trays

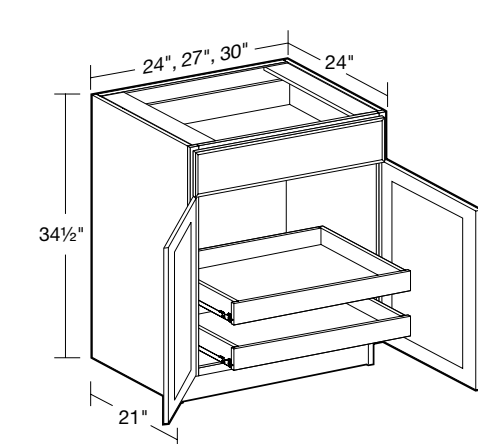

**B24-2T**  
**B27-2T**  
**B30-2T**

- Two full width roll-out trays

**NOTE:** Roll-out trays are not full extension, soft close or adjustable

24" Deep Double Door with 1 Chrome Roll-Out Tray

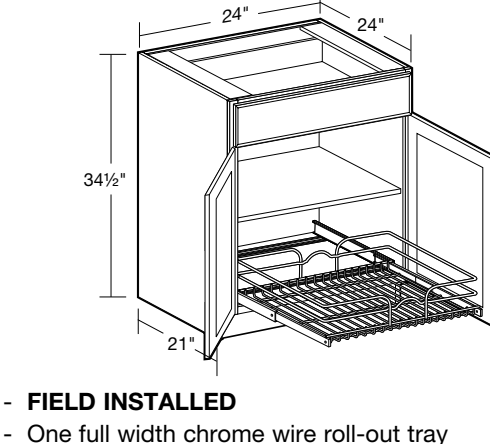

**B24-1WT**

- **FIELD INSTALLED**
- One full width chrome wire roll-out tray
- 100 lb rated full-extension, ball bearing slides (not soft close)
- Floor mounting, not adjustable
- One full depth adjustable shelf

Base Cabinets

24" Deep Single Door with 2 Chrome Roll-Out Trays

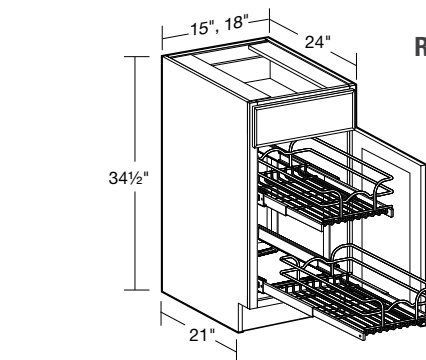

SPECIFY  
RIGHT or LEFT HINGED

**B15-2WT**  
**B18-2WT**

- **FIELD INSTALLED**
- Two full width chrome wire roll-out trays
- Features 100lb rated full-extension, ball bearing slides (not soft close)
- (3) adjustable heights
- Floor, side, and rear mounted

24" Deep Double Door with 2-Tier Cookware Organizer

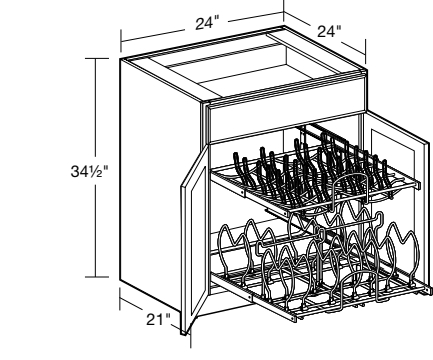

**B24-CWO**

- **FIELD INSTALLED**
- Two chrome wire tiers operate independently
- Adjustable dividers on bottom tier accommodate different size pots and pans
- Floor, side, and rear mounted
- 100lb rated full-extension soft close ball-bearing slides

24" Deep Double Door with 2 Chrome Roll-Out Trays

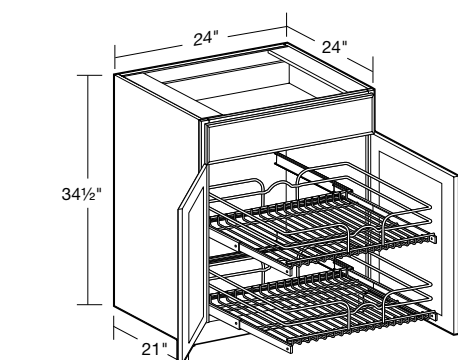

**B24-2WT**

- **FIELD INSTALLED**
- Two full width chrome wire roll-out trays
- Features 100lb rated full-extension, ball bearing slides (not soft close)
- (3) adjustable heights
- Floor, side, and rear mounted

24" Deep Single Full Height Door

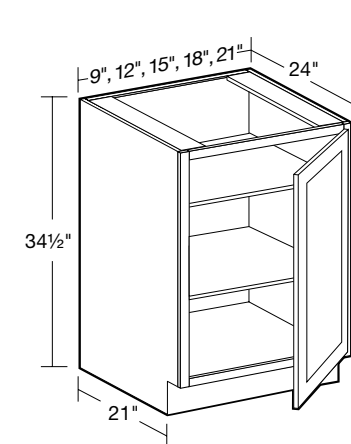

 **CUSTOM DEPTH**

SPECIFY  
RIGHT or LEFT HINGED

**B09FH**  
**B12FH**  
**B15FH**  
**B18FH**  
**B21FH**

- Two full-depth adjustable shelves
- **9" Wide G-Door styles will not feature a raised center panel**
- **CUSTOM DEPTH: 9" to 23" deep**

24" Deep Single Door with 2-Tier Cookware Organizer

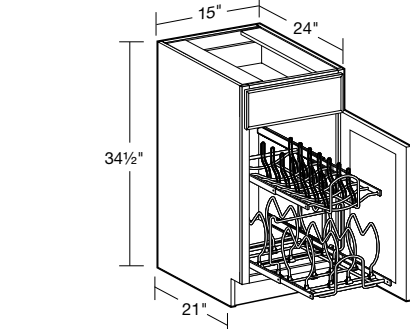



SPECIFY  
RIGHT or LEFT HINGED

**B15-CWO**

- **FIELD INSTALLED**
- Two chrome wire tiers operate independently
- Adjustable dividers on bottom tier accommodate different size pots and pans
- Floor, side, and rear mounted
- 100lb rated full-extension soft close ball-bearing slides

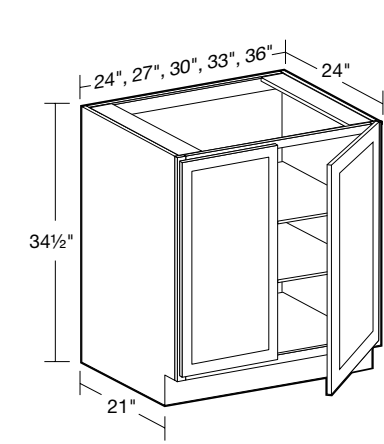
24" Deep Double Full Height Door



 **CUSTOM DEPTH**

**B24FH**  
**B27FH**  
**B30FH**  
**B33FH**  
**B36FH**

- Two full-depth adjustable shelves
- **CUSTOM DEPTH: 9" to 23" deep**

Base Cabinets

24" Deep DELUXE Single 35 qt. Waste Basket Pullout

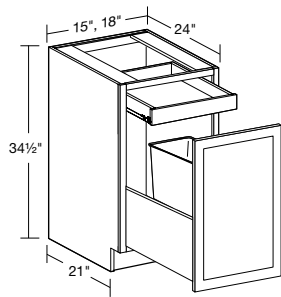

B1DWB15  
B1DWB18



PLAY

DESIGN TIP

- Basket is removable
- Basket slides on heavy duty, full extension, Soft Close runners
- 35 quart white plastic basket sits in a dovetailed plywood drawer box
- Basket dimensions: 14"W x 10"D x 18"H
- Rollout tray not adjustable, removable or soft close
- Top mount roll-out tray for trash bag storage
- **SOFT CLOSE INCLUDED!**

24" Deep DELUXE Double 35 qt. Waste Basket Pullout

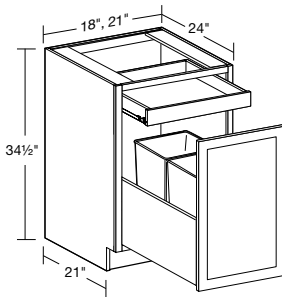

B2DWB18  
B2DWB21



PLAY

DESIGN TIP

- Two 35 quart white plastic baskets sit in a dovetailed plywood drawer box
- Basket dimensions: 14"W x 10"D x 18"H
- Rollout tray not adjustable, removable or soft close
- Top mount roll-out tray for trash bag storage
- **SOFT CLOSE INCLUDED!**

24" Deep Base - 3 Drawers

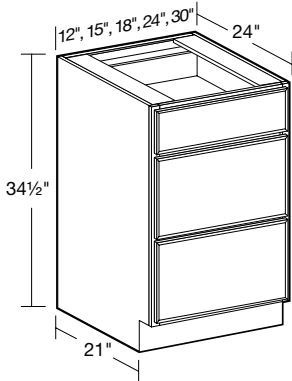

BD12\*  
BD15  
BD18  
BD24  
BD30

- One standard top drawer
- Two deep drawers
- **CUSTOM DEPTH: 15" to 23" deep**
- \* Maximum drawer handle width is 4" wide for raised panel styles, 5 1/2" wide for recessed panel styles.

24" Deep Base - 4 Drawers

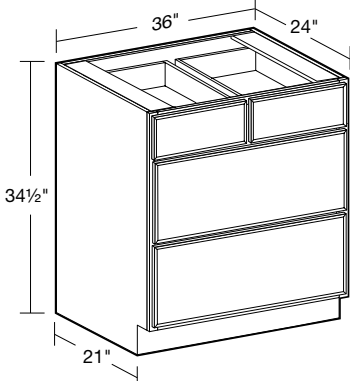

BD36

PLAY

DESIGN TIP

- Two standard top drawers
- Two deep drawers
- **CUSTOM DEPTH: 15" to 23" deep**

24" Deep Base Cooktop - Single False Front

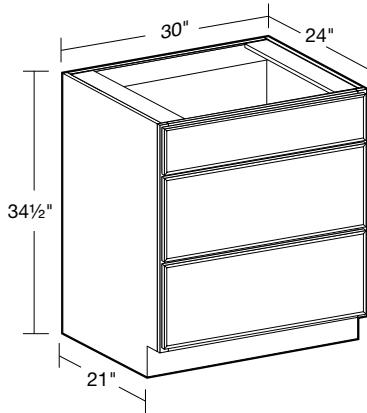

BCT30

- False top drawer front
- Two deep drawers
- Accepts drop-in cooktop

24" Deep Farm Sink Base

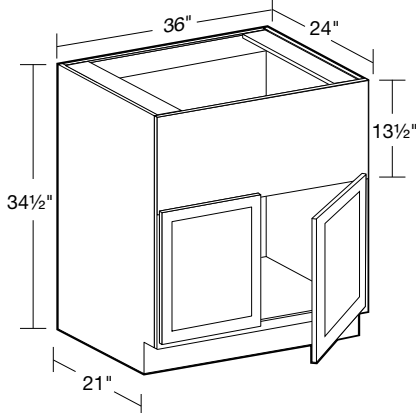

FSB36

- Front rail is field modified to fit sink
- No shelf
- **CUSTOM DEPTH: 9" to 23" deep**

Base Cabinets

21" Deep Single Door Sink Base

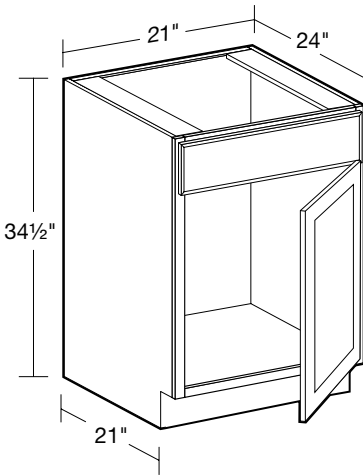

SPECIFY  
RIGHT or LEFT HINGED  
SB21



- Maximum sink cutout 19" wide
- No shelf
- False drawer front

24" Deep Base Cooktop - Double False Front

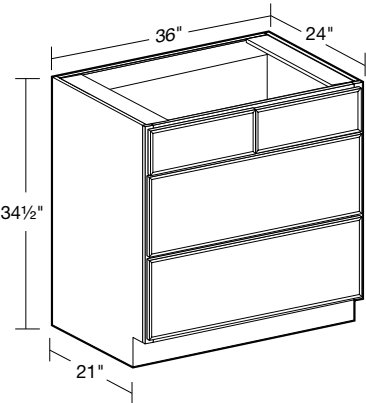

BCT36

- False top drawer fronts
- Two deep drawers
- Accepts drop-in cooktop

24" Deep Sink Base

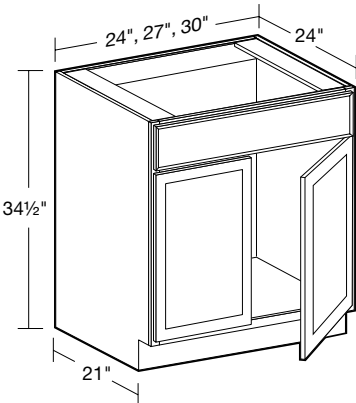

SB24  
SB27  
SB30

- No shelf, false drawer front
- May also be used as drop-in cooktop base
- **CUSTOM DEPTH: 9" to 23" deep**

24" Deep Sink Base

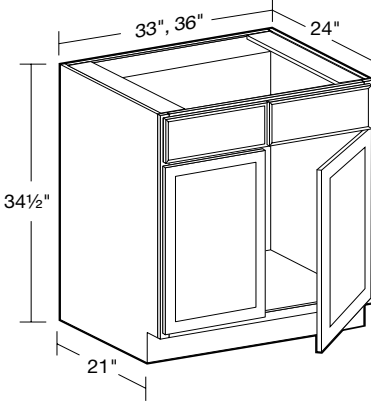

SB33  
SB36

- No shelf, two false drawer fronts
- May also be used as drop-in cooktop base
- **CUSTOM DEPTH: 9" to 23" deep**

24" Deep Sink Base with 1 Chrome Roll-out Tray

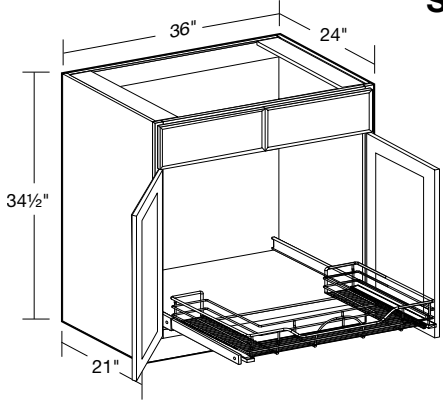

SB36-1USWP



PLAY

DESIGN TIP

- No Shelf, two false drawer fronts
- One full width U-shaped chrome wire roll-out tray (not soft close)
- Designed to fit around sink plumbing

Sink Front Angle

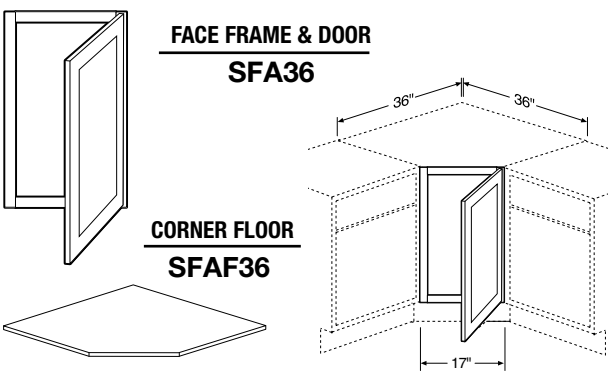

- Angle sink front must be installed between two cabinets
- Frame/door can be installed with hinges on right or left
- Floor support and toe base must be field constructed
- Maximum sink width for this application 25 3/4"



Base Cabinets

24" Deep Blind Base Corner

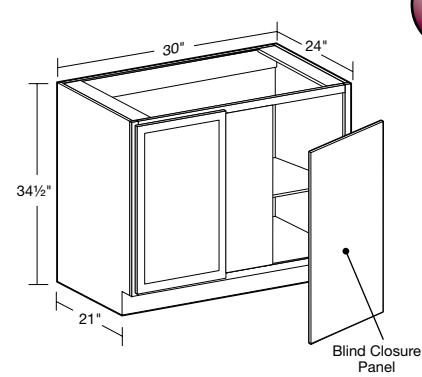

**CUSTOM DEPTH**

SPECIFY  
RIGHT or  
LEFT BLIND

**BBCU39**

- Indicate R or L for blind side (right shown)
- Cabinet can be pulled for exact fit (see installation chart)
- 3" filler & 3/16" blind closure panel included - field installed
- Door width is 11-3/4"
- **CUSTOM DEPTH: 9" to 23" deep**

Blind Base Corner Installation

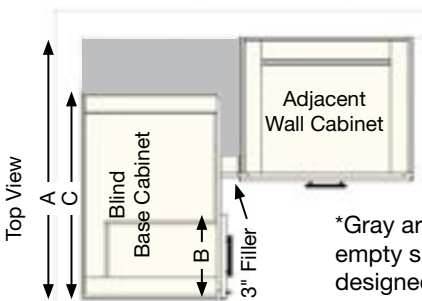



PLAY

2020 TIP

BLIND BASE INSTALLATION GUIDE				
Cabinet	Wall Space "A"		Frame Opening	Cabinet
	Min	Max	Width "B"	Width "C"
BBCU39	39"	42"	8 7/8"	30"
BBCU42	42"	45"	12 "	36"

33" and 36" Easy Reach Super Susan

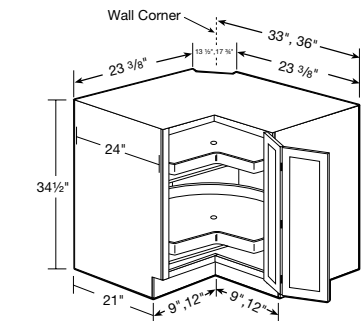

SPECIFY  
RIGHT or LEFT HINGED

**EZR33SS**

**EZR36SS**



PLAY

DESIGN TIP

- Two 26" or 28" diameter, pie-cut independently revolving all wood shelves
- Doors open 170 degrees for easy access
- Clip corner is 1/4" plywood
- 33" wide cabinet doors will not feature a raised center panel
- **SOFT CLOSE DOOR (SCD) OPTION NOT AVAILABLE**

24" Deep Blind Base Corner

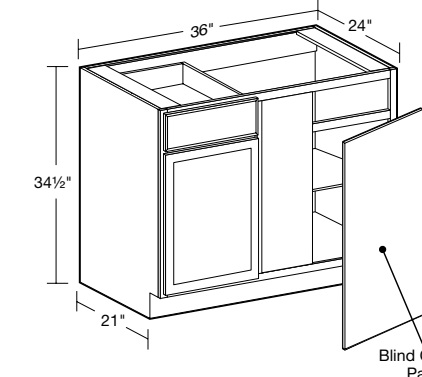

**CUSTOM DEPTH**

SPECIFY  
RIGHT or  
LEFT BLIND

**BBCU42**

- Indicate R or L for blind side (right shown)
- Cabinet can be pulled for exact fit (see installation chart)
- 3" filler & 3/16" blind closure panel included - field installed
- Door width is 14-3/4"
- **CUSTOM DEPTH: 9" to 23" deep (9" to 14" deep options have false front & no drawer)**

33" and 36" Easy Reach

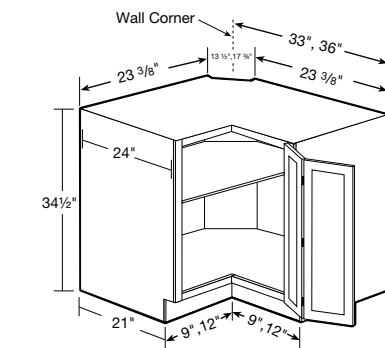

SPECIFY  
RIGHT or LEFT HINGED

**EZR33**

**EZR36**

- One full-depth straight adjustable shelf (reversible)
- Doors open 170 degrees for easy access
- Clip corner is 1/4" plywood
- 33" wide cabinet doors will not feature a raised center panel
- **SOFT CLOSE DOOR (SCD) OPTION NOT AVAILABLE**

36" Easy Reach Chrome Susan

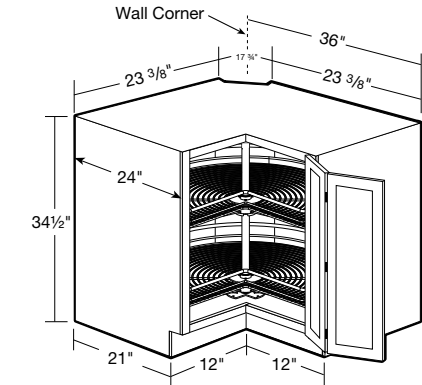

SPECIFY  
RIGHT or LEFT HINGED

**EZR36-2WLS**

- **CHROME SUSAN FIELD INSTALLED**
- Doors open 170 degrees for easy access
- Clip corner is 1/4" plywood
- **SOFT CLOSE DOOR (SCD) OPTION NOT AVAILABLE**

Base Cabinets

24" Deep Base Pantry Pullout

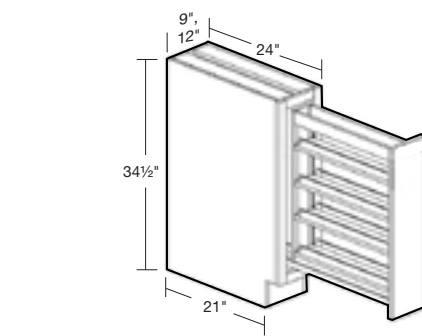

**BPPO9**

**BPPO12**



PLAY

DESIGN TIP

- Available in 9" & 12" width cabinets
- Full extension ball bearing slides provide stable, smooth pullout function
- Adjustable shelves with chrome rails
- **9" Wide G-Door styles will not feature a raised center panel**

24" Deep End Panel with 1 1/2" wide Filler

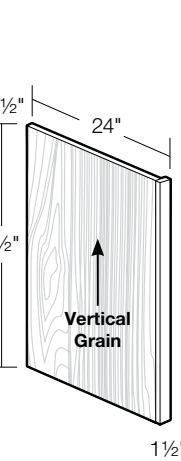

**BP1.5**

- 1 1/2" wide filler included
- Solid wood filler for stained finishes/MDF for painted and vinyl wrapped finishes
- Panel and filler supplied loose for field assembly
- Reversible, may be installed left or right
- 1/2" thick plywood panel finished with laminate color matched to cabinetry face frame
- Top and bottom of filler unfinished
- Filler can be trimmed down by 5/8" on jobsite

Island Skin

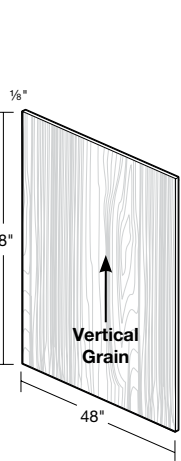

**ISK4848**

- 1/8" thick plywood finished with laminate color matched to cabinetry face frame
- Field modified and installed
- Top and bottom of filler unfinished

24" Deep Filler Pantry Pullout

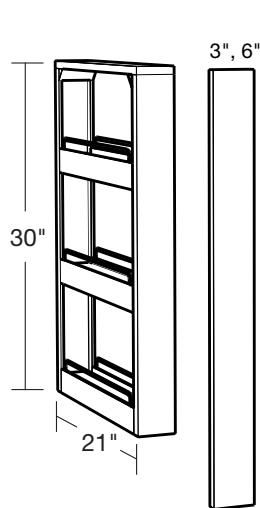

**BFPO3**

**BFPO6**

- Available in 3" & 6" widths with matching Filler Strip
- Full extension ball bearing slides provide stable, smooth pullout function
- Adjustable shelves with chrome rails
- Pull-out unit must be installed between two cabinets or cabinet and wall\*
- Top and bottom of filler unfinished
- Filler strip attached to pull-out unit after installation

\*See page 30 for tip when installing between a cabinet and a wall

24" Deep End Panel with 3" wide Filler

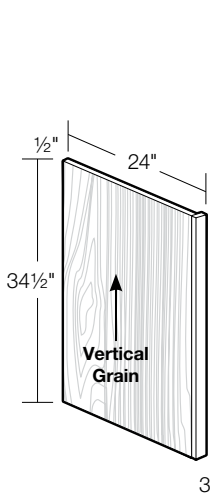

**BP3**

- 3" wide filler included
- Solid wood filler for stained finishes/MDF for painted and vinyl wrapped finishes
- Panel and filler supplied loose for field assembly
- Reversible, may be installed left or right
- 1/2" thick plywood panel finished with laminate color matched to cabinetry face frame
- Top and bottom of filler unfinished
- Filler can be trimmed down by 5/8" on jobsite

Base Skin

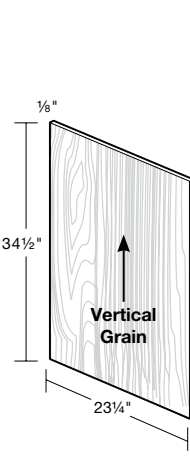

**BSK345**

- 1/8" thick plywood finished with laminate color matched to cabinetry face frame
- Field modified and installed
- Can be field modified for shallower depth cabinets
- Finish matches cabinetry face frame
- Top and bottom of filler unfinished



Base Cabinets with No Doors

BASE CABINET CODING

- B

30

Cabinet Code

Cabinet Width
- Standard Base Cabinets are 24" deep and 34½" high
  - Matching interiors are standard in base cabinets with no doors
  - Standard cabinet exterior sides are color matched to face frame
  - Base cabinets are shipped with an unfinished toekick. Finished toekicks (MTK8) must be ordered separately and field installed.
  - Shelf adjustment holes on the interior sides and back of cabinets will be visible**

24" Deep Single Full Height No Door

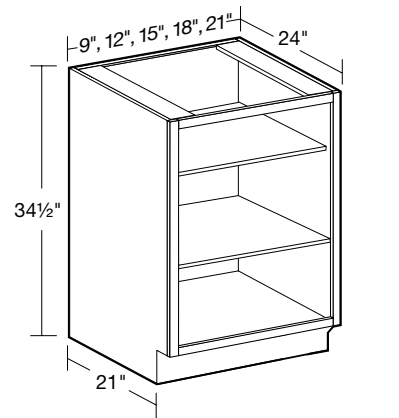

- Two full-depth adjustable shelves
- **CUSTOM DEPTH: 9" to 23" deep**



CUSTOM DEPTH

- B09ND
- B12ND
- B15ND
- B18ND
- B21ND

24" Deep Double Full Height No Door

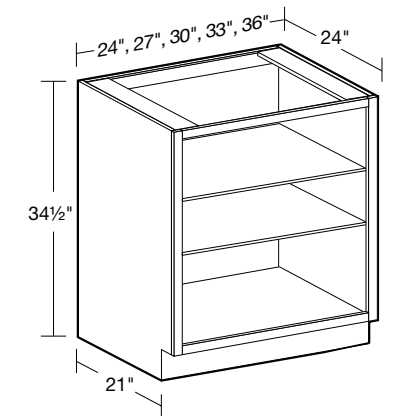

- Two full-depth adjustable shelves
- **CUSTOM DEPTH: 9" to 23" deep**



CUSTOM DEPTH

- B24ND
- B27ND
- B30ND
- B33ND
- B36ND

Using ND Base Cabinets



Customize the depth of B24ND down to 12" you can use it on the end of a cabinet run for an interesting transition in the kitchen. This option is shown with a MWEP30 on the exposed side of the ND (no door) cabinet to mimic a finished door.

Using ND Base Cabinets



Use only one adjustable shelf in a B24ND or wider in your laundry room to allow space to store laundry baskets.

Base Filler Pull outs



If placing next to a wall - Must use BP1.5 or BP3 between wall and pull out.

Base Cabinets Design Tips

Designing Around a Range



Make sure to give landing space on each side of a cooking appliance when placing in design.

Clearance for Roll Out Trays



Be sure to leave enough clearance for doors to open at least 90 degrees. This will allow the roll out trays to be operated correctly.

Blind Cabinets with Drawers



When placing a blind base cabinet, cabinet with drawer or trash pull out, make sure to allow enough clearance so drawer/pull out will open fully.

Make sure to leave enough space to allow drawer to open if placing around corner from range or appliance.

Using a Sink Front Angle



For sufficient dishwasher door clearance and loading/unloading space, a 15" wide base cabinet is recommended for use between a corner sink base and dishwasher.

Built-in Microwave Base Modification

This assembly requires a drawer base, either 24" or 30" wide - depending on the size of the built in microwave you purchase separately.

Assembly requires the onsite removal of the top two drawers from the cabinet. Consult the manufacturer specifications for cut out dimensions, as additional modification may be required.



Depending on the cut out dimensions the use of a filler (FS30), to fill the gap between the bottom of the microwave and the drawer. Consult the manufacturer specifications for proper support and possible use of a trim kit\*.

\*Trim kit and microwave will be purchased independently from supplier of your choice.

TALL CABINET CODING

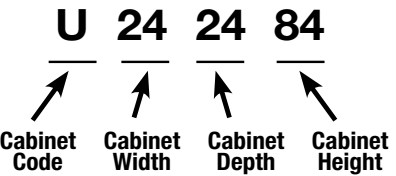

- Standard Tall Cabinets are 24" deep
- Products are available in all door styles unless stated otherwise
- Standard cabinet exterior sides are color matched to face frame
- Soft close hinges unless stated otherwise

24" Deep Two Door Utility



SPECIFY  
RIGHT or LEFT HINGED

U182496

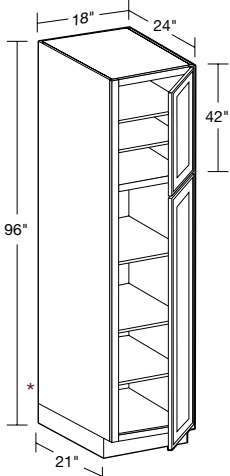

- One fixed shelf dividing upper and lower doors, five adjustable shelves
- Optional rollout trays or additional shelves available
- TSK96 is recommended if the cabinet will be on the end of a run
- \* Loose toe kick box for ease of installation
- **CUSTOM DEPTH: 9" to 23" deep**

NOTE: Loose toe kick box will have a finished side, but will have a seam at bottom

24" Deep Two Door Utility  
with Four Rollout Trays

SPECIFY  
RIGHT or LEFT HINGED

U182484-4T

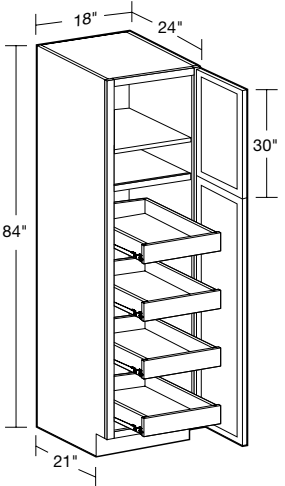

- One fixed shelf dividing upper and lower doors
- Four repositionable, full width rollout trays
- One adjustable shelf
- Roll out trays are not full extension or soft close

24" Deep Four Butt Door Utility  
with Four Rollout Trays

U242484-4T

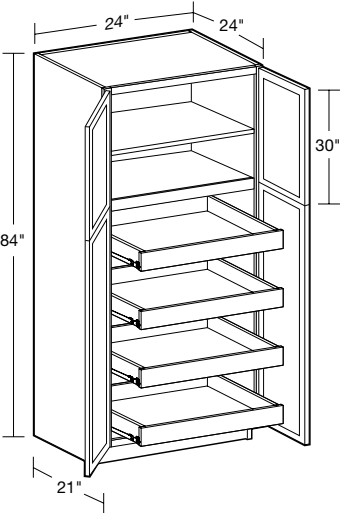

- One fixed shelf dividing upper and lower doors
- Four repositionable, full width rollout trays
- One adjustable shelf
- Roll out trays are not full extension or soft close

24" Deep Two Door Utility



SPECIFY  
RIGHT or LEFT HINGED

U182484

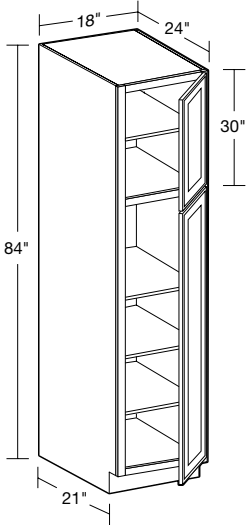

- One fixed shelf dividing upper and lower doors, four adjustable shelves
- Optional rollout trays or additional shelves available
- **CUSTOM DEPTH: 9" to 23" deep**

24" Deep Four Butt Door Utility



U242484

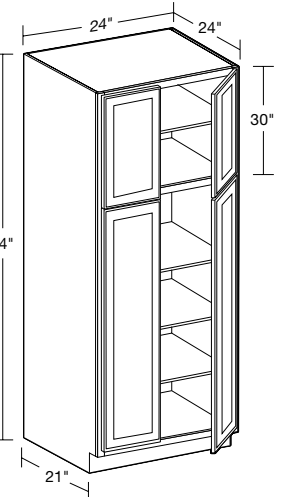

- One fixed shelf dividing upper and lower doors, four adjustable shelves
- Optional rollout trays or additional shelves available
- **CUSTOM DEPTH: 9" to 23" deep**

24" Deep Two Door Utility  
with Four Rollout Trays

SPECIFY  
RIGHT or LEFT HINGED

U182490-4T

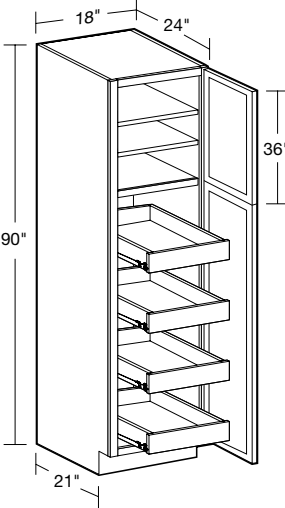

- One fixed shelf dividing upper and lower doors
- Four repositionable, full width rollout trays
- Two adjustable shelves
- Roll out trays are not full extension or soft close

24" Deep Four Butt Door Utility  
with Four Rollout Trays

U242490-4T

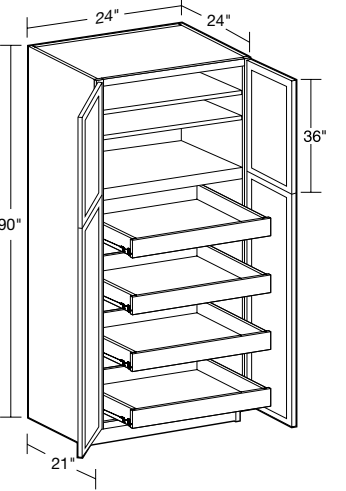

- One fixed shelf dividing upper and lower doors
- Four repositionable, full width rollout trays
- Two adjustable shelves
- Roll out trays are not full extension or soft close

24" Deep Two Door Utility



SPECIFY  
RIGHT or LEFT HINGED

U182490

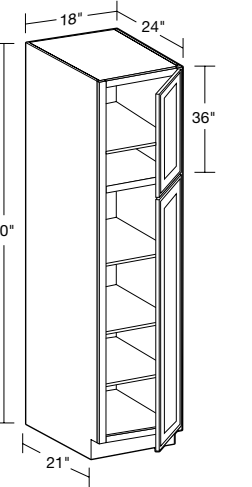

- One fixed shelf dividing upper and lower doors, four adjustable shelves
- Optional rollout trays or additional shelves available
- **CUSTOM DEPTH: 9" to 23" deep**

24" Deep Four Butt Door Utility



U242490  
U242496

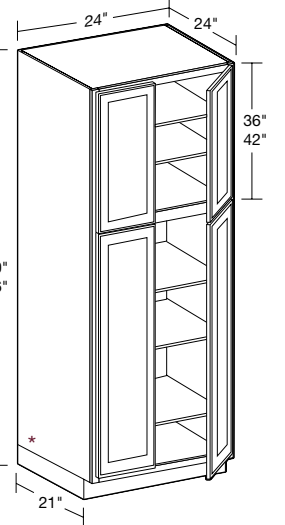

- One fixed shelf dividing upper and lower doors, five adjustable shelves
- Optional rollout trays or additional shelves available
- TSK96 is recommended if the cabinet will be on the end of a run
- \* On 96", loose toe kick box for ease of installation
- **CUSTOM DEPTH: 9" to 23" deep**

NOTE: Loose toe kick box will have a finished side, but will have a seam at bottom

24" Deep Two Door Utility  
with Four Rollout Trays

SPECIFY  
RIGHT or LEFT HINGED

U182496-4T

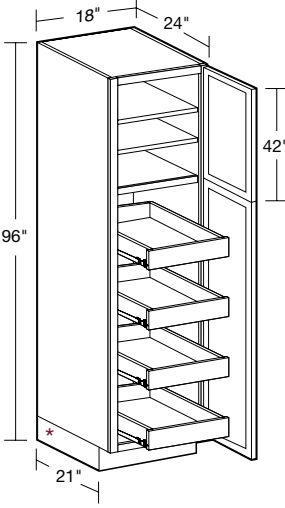

- One fixed shelf dividing upper and lower doors
- Four repositionable, full width rollout trays
- Two adjustable shelves
- TSK96 is recommended if the cabinet will be on the end of a run
- \* Loose toe kick box for ease of installation
- Roll out trays are not full extension or soft close

NOTE: Loose toe kick box will have a finished side, but will have a seam at bottom

24" Deep Four Butt Door Utility  
with Four Rollout Trays

U242496-4T

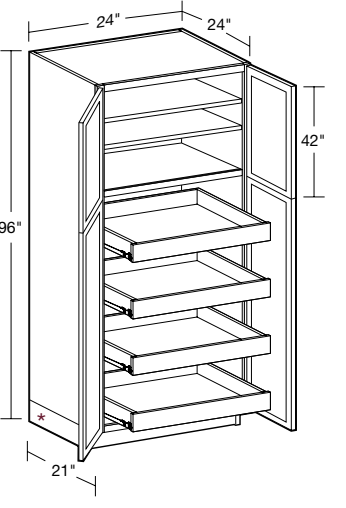

- One fixed shelf dividing upper and lower doors
- Four repositionable, full width rollout trays
- Two adjustable shelves
- TSK96 is recommended if the cabinet will be on the end of a run
- \* Loose toe kick box for ease of installation
- Roll out trays are not full extension or soft close

NOTE: Loose toe kick box will have a finished side, but will have a seam at bottom



Tall Cabinets

24" Deep Two Door Utility  
with Four Pull-out Chrome Trays

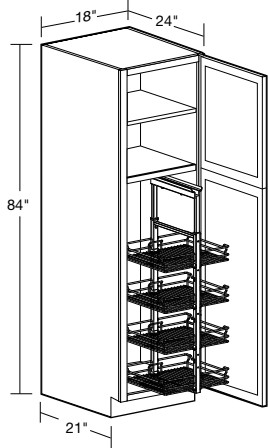

SPECIFY  
RIGHT or LEFT HINGED  
**U182484-PO4WS**

- **FIELD INSTALLED PULL-OUT UNIT**
- Pull-out unit includes 4 chrome baskets and optional door mounts
- Top and bottom glides are soft closing and 250 lb. weight rated
- One fixed shelf dividing upper and lower door
- One adjustable upper shelf

24" Deep Universal Oven

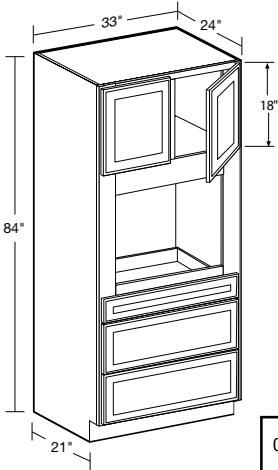

**OC332484U**

- Consult chart for oven cutout dimensions
- No adjustable shelf
- 3 field removable drawers
- 3" stiles in oven compartment
- For frame openings refer to page 57-59

CABINET	MIN. CUTOUT WIDTH	MAX CUTOUT WIDTH	MIN. CUTOUT HEIGHT	MAX CUTOUT HEIGHT
OC332484U	27"	31"	22"	60"

24" Deep Two Door Utility  
with Four Pull-out Chrome Trays

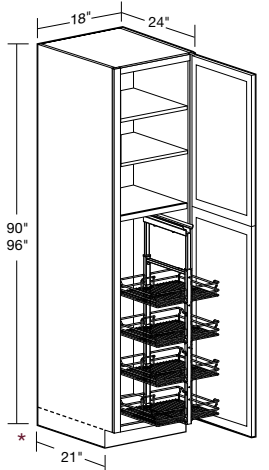

SPECIFY  
RIGHT or LEFT HINGED  
**U182490-PO4WS**  
**U182496-PO4WS**

- **FIELD INSTALLED PULL-OUT UNIT**
- Pull-out unit includes 4 chrome baskets and optional door mounts
- Top and bottom glides are soft closing and 250 lb. weight rated
- One fixed shelf dividing upper and lower door
- Two adjustable upper shelves
- \* Loose toe kick box for ease of installation
- TSK96 is recommended if the cabinet will be on the end of a run

**NOTE:** Loose toe kick box will have a finished side, but will have a seam at bottom

24" Deep Universal Oven

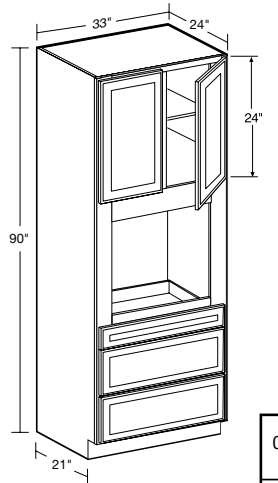

**OC332490U**

- Consult chart for oven cutout dimensions
- One adjustable shelf
- 3 field removable drawers
- 3" stiles in oven compartment
- For frame openings refer to page 57-59

CABINET	MIN. CUTOUT WIDTH	MAX CUTOUT WIDTH	MIN. CUTOUT HEIGHT	MAX CUTOUT HEIGHT
OC332490U	27"	31"	22"	60"

24" Deep Universal Oven

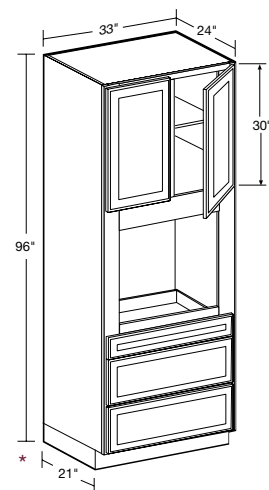

**OC332496U**

- Consult chart for oven cutout dimensions
- One adjustable shelf
- 3 field removable drawers
- 3" stiles in oven compartment
- \* Loose toe kick box for ease of installation
- TSK96 is recommended if the cabinet will be on the end of a run
- For frame openings refer to p.57-59

**NOTE:** Loose toe kick box will have a finished side, but will have a seam at bottom

CABINET	MIN. WIDTH	MAX WIDTH	MIN. HEIGHT	MAX HEIGHT
OC332496U	27"	31"	22"	69"

Tall Skin

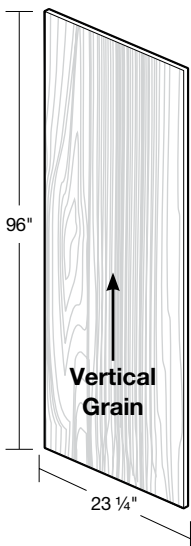

**TSK96**

- 1/8" thick plywood finished with laminate color matched to cabinetry face frame
- Field modified and installed
- Can be modified for shallower depth and shorter tall cabinets
- Finish matches cabinetry face frame

Tall Cabinets

24" Deep Refrigerator Panel with 1 1/2" wide Filler

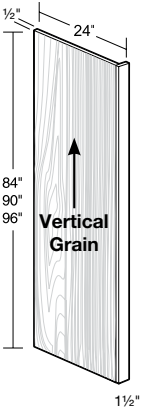

**RP1.584**  
**RP1.590**  
**RP1.596**

- 1 1/2" wide filler included
- Solid wood filler for stained finishes/MDF for painted and vinyl wrapped finishes
- Panel and filler supplied loose for field assembly
- Reversible, may be installed left or right
- 1/2" thick plywood panel finished with laminate color matched to cabinetry face frame
- Filler can be trimmed down by 5/8" on jobsite

24" Deep Refrigerator Panel with 3" wide Filler

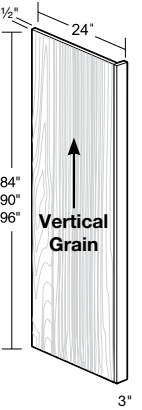

**RP384**  
**RP390**  
**RP396**

- 3" wide filler included
- Solid wood filler for stained finishes/MDF for painted and vinyl wrapped finishes
- Panel and filler supplied loose for field assembly
- Reversible, may be installed left or right
- 1/2" thick plywood panel finished with laminate color matched to cabinetry face frame
- Filler can be trimmed down by 5/8" on jobsite

30" Deep Refrigerator Panel with 1 1/2" wide Filler

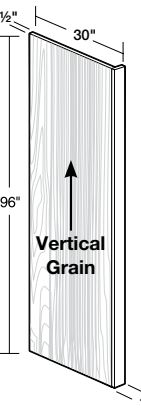

**RP1.53096**

- 1 1/2" wide filler included
- Solid wood filler for stained finishes/MDF for painted and vinyl wrapped finishes
- Panel and filler supplied loose for field assembly
- Reversible, may be installed left or right
- Trimmable in field for 84" and 90" applications
- 1/2" thick plywood panel finished with laminate color matched to cabinetry face frame
- Filler can be trimmed down by 5/8" on jobsite

30" Deep Refrigerator Panel with 3" wide Filler

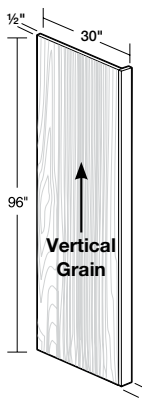

**RP33096**

- 3" wide filler included
- Solid wood filler for stained finishes/MDF for painted and vinyl wrapped finishes
- Panel and filler supplied loose for field assembly
- Reversible, may be installed left or right
- Trimmable in field for 84" and 90" applications
- 1/2" thick plywood panel finished with laminate color matched to cabinetry face frame
- Filler can be trimmed down by 5/8" on jobsite

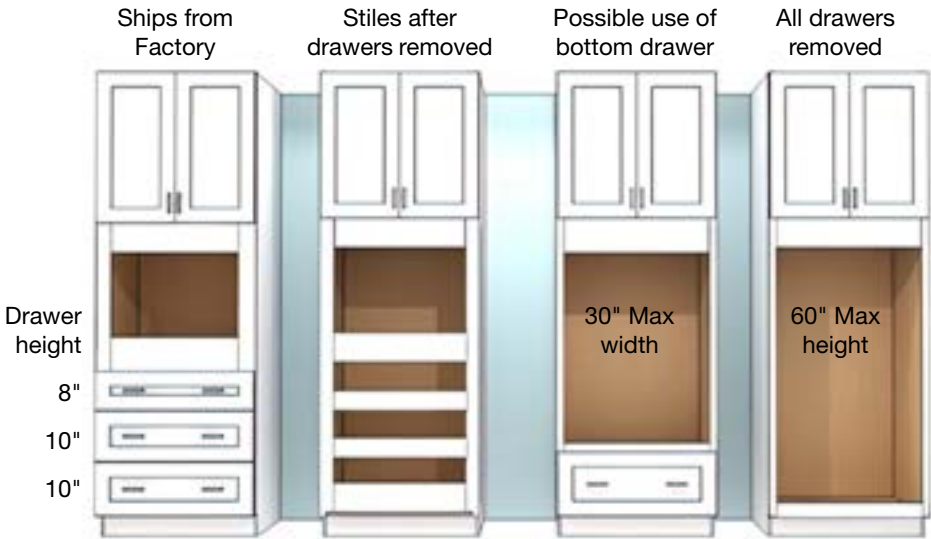

The Universal Oven cabinet will need to be modified on the job site to fit your specific appliance. By removing the drawers and stiles between the drawers you can achieve an opening height between 21" and 60", and a maximum width of 30". The height of the upper doors will not be affected with these modifications. Your appliance size and the amount of modification required will determine if the drawers will be able to be used. In some instances, the top drawer may be dropped to the bottom position, thus allowing a drawer to remain. Installation and modification of the cabinet is completed on your job site, not in the factory. Support for the appliance is not supplied by the cabinet company and will need to be determined based on appliance manufacture requirement.

Tall Cabinets with Glass Doors

Glass Tall Cabinets with Glass Doors

TALL CABINET CODING

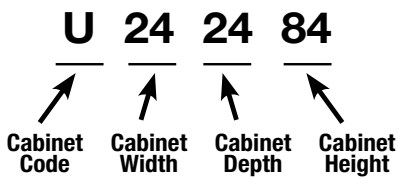

- Standard Tall Cabinets are 24" deep
- Not available in WWV, WVG or WVB
- Clear glass ships separate from cabinets
- Standard cabinet exterior is color matched to face frame
- Matching interiors are standard in PFG cabinets
- Soft close hinges unless otherwise stated
- Shelf adjustment holes on the interior sides and back of cabinets will be visible**

24" Deep Four Butt Door Utility with Four Rollout Trays

U242484PFG-4T

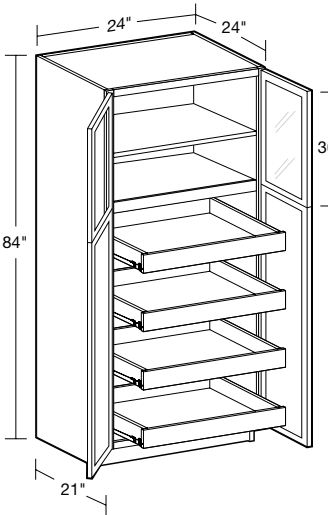

- Upper doors prepped for glass, matching cabinet interior throughout
- One fixed shelf dividing upper and lower doors
- Four repositionable, full width rollout trays, in natural wood color
- One adjustable shelf
- Roll out trays are not full extension or soft close

24" Deep Universal Oven

OC332484PFGU

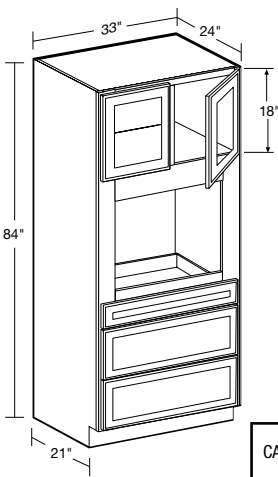

- Upper doors prepped for glass, matching cabinet interior throughout
- Consult chart for oven cutout dimensions
- No adjustable shelf
- 3 field removable drawers
- 3" stiles in oven compartment
- For frame openings refer to page 57-59

CABINET	MIN. CUTOUT WIDTH	MAX CUTOUT WIDTH	MIN. CUTOUT HEIGHT	MAX CUTOUT HEIGHT
OC332484U	27"	31"	22"	60"

24" Deep Two Door Utility



SPECIFY  
RIGHT or LEFT HINGED

U182484PFG

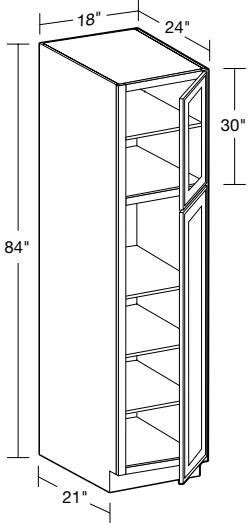

- Upper doors prepped for glass, matching cabinet interior throughout
- One fixed shelf dividing upper and lower doors, four adjustable shelves
- Optional rollout trays or additional shelves available
- CUSTOM DEPTH: 9" to 23" deep**

24" Deep Four Butt Door Utility



U242484PFG

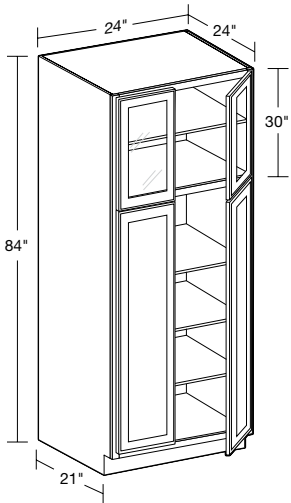

- Upper doors prepped for glass, matching cabinet interior throughout
- One fixed shelf dividing upper and lower doors, four adjustable shelves
- Optional rollout trays or additional shelves available
- CUSTOM DEPTH: 9" to 23" deep**

24" Deep Four Butt Door Utility with Four Rollout Trays

U242490PFG-4T

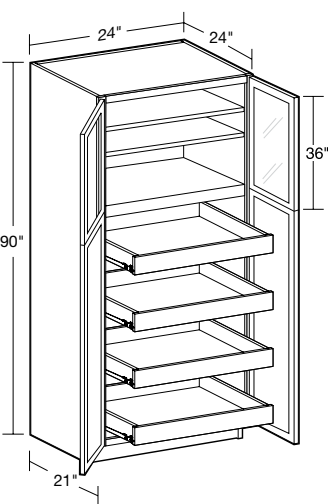

- Upper doors prepped for glass, matching cabinet interior throughout
- One fixed shelf dividing upper and lower doors
- Four repositionable, full width rollout trays, in natural wood color
- Two adjustable shelves
- Roll out trays are not full extension or soft close

24" Deep Universal Oven

OC332490PFGU

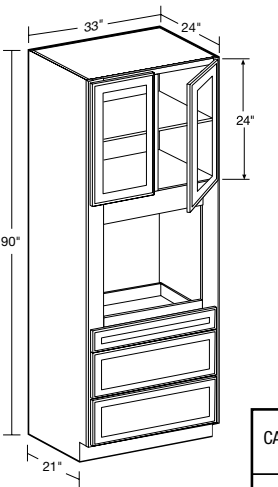

- Upper doors prepped for glass, matching cabinet interior throughout
- Consult chart for oven cutout dimensions
- One adjustable shelf
- 3 field removable drawers
- 3" stiles in oven compartment
- For frame openings refer to page 57-59

CABINET	MIN. CUTOUT WIDTH	MAX CUTOUT WIDTH	MIN. CUTOUT HEIGHT	MAX CUTOUT HEIGHT
OC332490U	27"	31"	22"	60"

24" Deep Two Door Utility



SPECIFY  
RIGHT or LEFT HINGED

U182490PFG

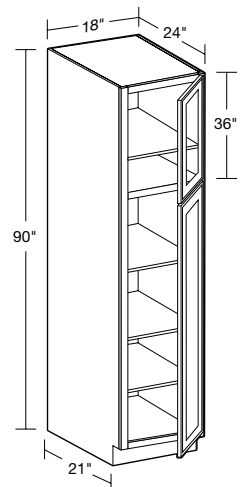

- Upper doors prepped for glass, matching cabinet interior throughout
- One fixed shelf dividing upper and lower doors, four adjustable shelves
- Optional rollout trays or additional shelves available
- CUSTOM DEPTH: 9" to 23" deep**

24" Deep Four Butt Door Utility



U242490PFG  
U242496PFG

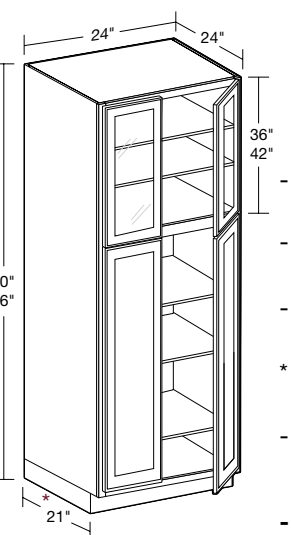

- Upper doors prepped for glass, matching cabinet interior throughout
- One fixed shelf dividing upper and lower doors, five adjustable shelves
- Optional rollout trays or additional shelves available
- \* On 96", loose toe kick box for ease of installation
- For 96" unit TSK96 is recommended if the cabinet will be on the end of a run
- CUSTOM DEPTH: 9" to 23"**

24" Deep Four Butt Door Utility with Four Rollout Trays

U242496PFG-4T

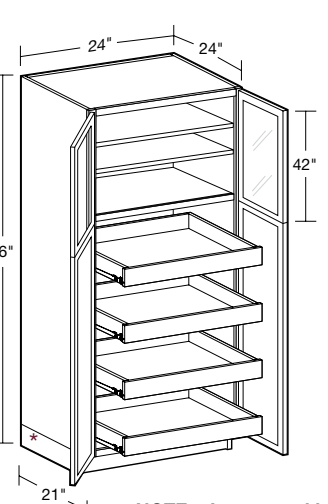

- Upper doors prepped for glass, matching cabinet interior throughout
- One fixed shelf dividing upper and lower doors
- Four repositionable, full width rollout trays, in natural wood color
- Two adjustable shelves
- \* Loose toe kick box for ease of installation
- TSK96 is recommended if the cabinet will be on the end of a run
- Roll out trays are not full extension or soft close

24" Deep Universal Oven

OC332496PFGU

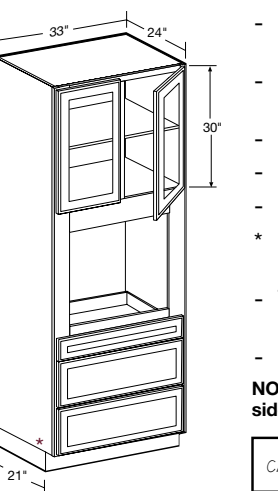

- Upper doors prepped for glass, matching cabinet interior throughout
- Consult chart for oven cutout dimensions
- One adjustable shelf
- 3 field removable drawers
- 3" stiles in oven compartment
- \* Loose toe kick box for ease of installation
- TSK96 is recommended if the cabinet will be on the end of a run
- For frame openings refer to p. 57-59

**NOTE:** Loose toe kick box will have a finished side, but will have a seam at bottom

CABINET	MIN. WIDTH	MAX WIDTH	MIN. HEIGHT	MAX HEIGHT
OC332496U	27"	31"	22"	69"

24" Deep Two Door Utility



SPECIFY  
RIGHT or LEFT HINGED

U182496PFG

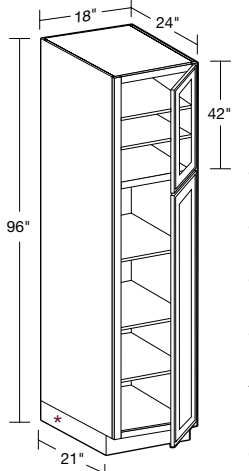

- Upper doors prepped for glass, matching cabinet interior throughout
- One fixed shelf dividing upper and lower doors, five adjustable shelves
- Optional rollout trays or additional shelves available
- TSK96 is recommended if the cabinet will be on the end of a run
- \* Loose toe kick box for ease of installation
- CUSTOM DEPTH: 9" to 23" deep**

**NOTE:** Loose toe kick box will have a finished side, but will have a seam at bottom

**NOTE:** Loose toe kick box will have a finished side, but will have a seam at bottom



Tall Cabinets with Glass Doors

24" Deep Two Door Utility with Four Rollout Trays

SPECIFY  
RIGHT or LEFT HINGED  
**U182484PFG-4T**

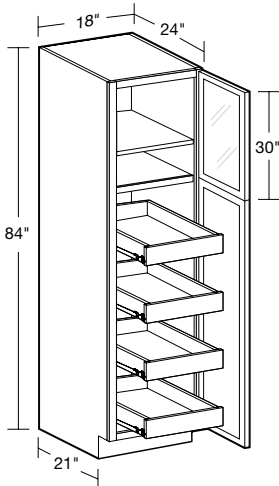

- Upper doors prepped for glass, matching cabinet interior throughout
- One fixed shelf dividing upper and lower doors
- Four repositionable, full width rollout trays, in natural wood color
- One adjustable shelf
- Roll out trays are not full extension or soft close

24" Deep Two Door Utility with Four Rollout Trays

SPECIFY  
RIGHT or LEFT HINGED  
**U182490PFG-4T**

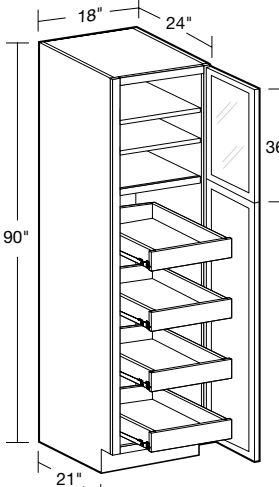

- Upper doors prepped for glass, matching cabinet interior throughout
- One fixed shelf dividing upper and lower doors
- Four repositionable, full width rollout trays, in natural wood color
- Two adjustable shelves
- Roll out trays are not full extension or soft close

24" Deep Two Door Utility with Four Rollout Trays

SPECIFY  
RIGHT or LEFT HINGED  
**U182496PFG-4T**

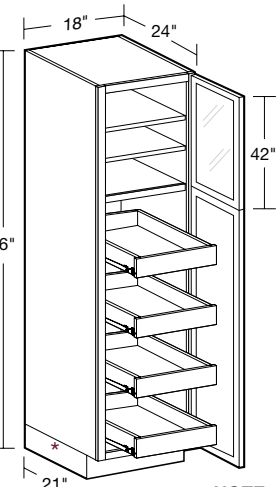

- Upper doors prepped for glass, matching cabinet interior throughout
- One fixed shelf dividing upper and lower doors
- Four repositionable, full width rollout trays, in natural wood color
- Two adjustable shelves
- TSK96 is recommended if the cabinet will be on the end of a run
- \* Loose toe kick box for ease of installation
- Roll out trays are not full extension or soft close

NOTE: Loose toe kick box will have a finished side, but will have a seam at bottom

24" Deep Two Door Utility with Four Pull-out Chrome Trays

SPECIFY  
RIGHT or LEFT HINGED  
**U182484PFG-PO4WS**

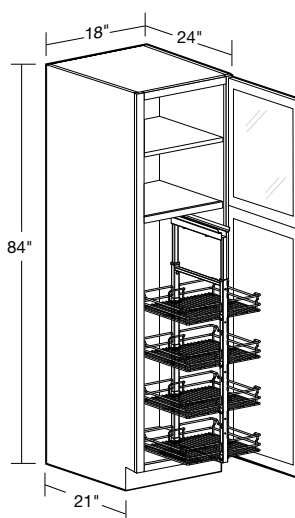

- Upper doors prepped for glass, matching cabinet interior throughout
- **FIELD INSTALLED PULL-OUT UNIT**
- Pull-out unit includes 4 chrome baskets and optional door mounts
- Top and bottom glides are soft closing and 250 lb. weight rated
- One fixed shelf dividing upper and lower door
- One adjustable upper shelf

24" Deep Two Door Utility with Four Pull-out Chrome Trays

SPECIFY  
RIGHT or LEFT HINGED  
**U182490PFG-PO4WS**  
**U182496PFG-PO4WS**

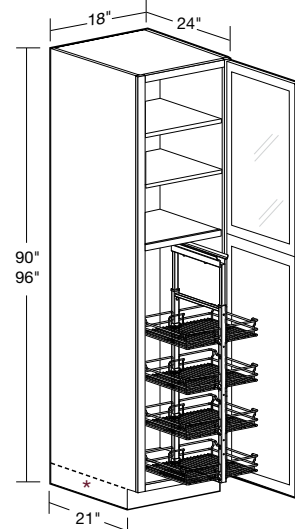

- Upper doors prepped for glass, matching cabinet interior throughout
- **FIELD INSTALLED PULL-OUT UNIT**
- Pull-out unit includes 4 chrome baskets and optional door mounts
- Top and bottom glides are soft closing and 250 lb. weight rated
- One fixed shelf dividing upper and lower door

- Two adjustable upper shelves
- TSK96 is recommended if the cabinet will be on the end of a run
- \* Loose toe kick box for ease of installation

NOTE: Loose toe kick box will have a finished side, but will have a seam at bottom

Tall Cabinets with No Door

24" Deep No Door Utility

 **CUSTOM DEPTH**  
**U242484ND**

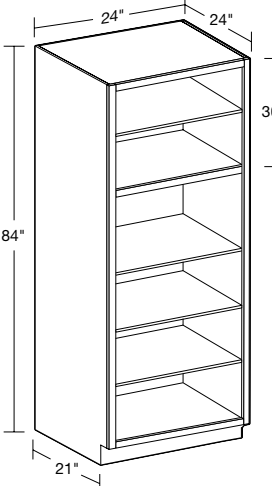

- One fixed shelf dividing upper and lower section, four adjustable shelves
- **CUSTOM DEPTH: 9" to 23" deep**

TALL CABINET CODING

**U 24 24 84**

↑   ↑   ↑   ↑

Cabinet Code   Cabinet Width   Cabinet Depth   Cabinet Height

- Standard Tall Cabinets are 24" deep
- Standard cabinet exterior sides are color matched to face frame
- Matching interiors are standard in tall cabinets with no doors
- **Shelf adjustment holes on the interior sides and back of cabinets will be visible**

24" Deep No Door Utility

 **CUSTOM DEPTH**  
**U182484ND**

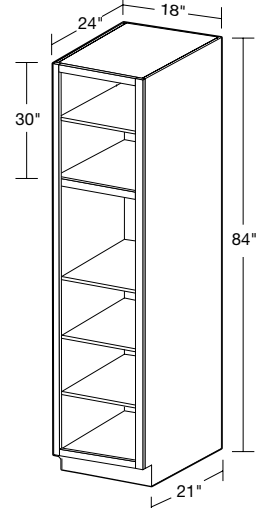

- One fixed shelf dividing upper and lower section, four adjustable shelves
- **CUSTOM DEPTH: 9" to 23" deep**

24" Deep No Door Utility

 **CUSTOM DEPTH**  
**U242490ND**  
**U242496ND**

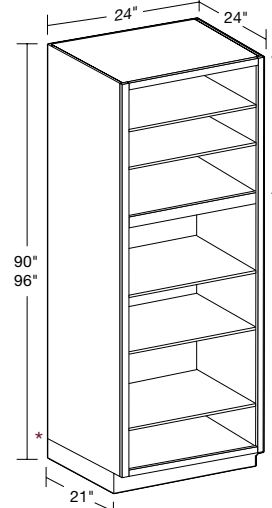

- One fixed shelf dividing upper and lower section, five adjustable shelves
- \* On 96", loose toe kick box for ease of installation
- For 96" unit TSK96 is recommended if the cabinet will be on the end of a run
- **CUSTOM DEPTH: 9" to 23" deep**

NOTE: Loose toe kick box will have a finished side, but will have a seam at bottom

24" Deep No Door Utility

 **CUSTOM DEPTH**  
**U182490ND**

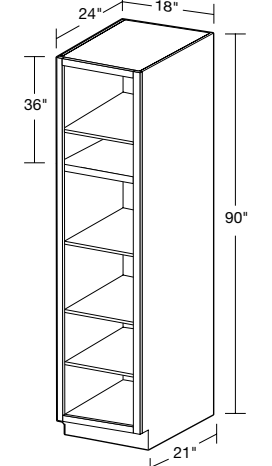

- One fixed shelf dividing upper and lower section, four adjustable shelves
- **CUSTOM DEPTH: 9" to 23" deep**

24" Deep No Door Utility

 **CUSTOM DEPTH**  
**U182496ND**

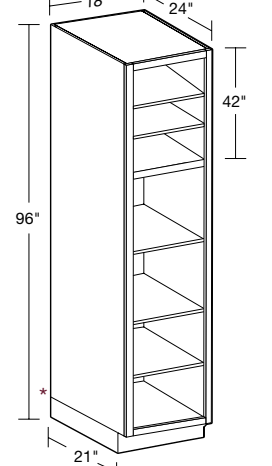

- One fixed shelf dividing upper and lower section, five adjustable shelves
- TSK96 is recommended if the cabinet will be on the end of a run
- \* Loose toe kick box for ease of installation
- **CUSTOM DEPTH: 9" to 23" deep**

NOTE: Loose toe kick box will have a finished side, but will have a seam at bottom

Tall Cabinets Design Tips

Decorative Ends for Tall Cabinets

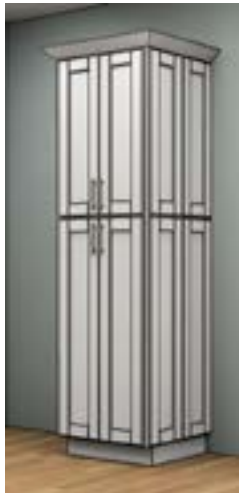

For decorative ends on a tall 24" deep cabinet use a CFOU and a tall skin.

Clearance for Roll Out Trays



Make sure to leave enough clearance for door to open at least 90 degrees when placing next to wall or refrigerator cabinet.

Customizing the Depth of a Tall Cabinet



Customize the depth of a 24" wide utility cabinet (U242484, U242490, or U242496) down to 12" and use it facing out next to a refrigerator or another utility cabinet for shallow food storage, storing brooms/mops, or create a hidden message center.

Customizing the Depth of a Tall Cabinet



A narrow alcove in your kitchen or a pantry like storage area can be transformed into an entire wall of open and closed storage by using a combination of ND and Standard Utility cabinets with a reduced depth.

Customizing the Depth of a Tall Cabinet



Customize the depth of a 24" wide Utility cabinet with no doors (U242484ND, U242490ND, or U242496ND) down to 12" and use it facing out next to a refrigerator or another utility cabinet for open storage and an interesting transition in the kitchen.

Vanity & Desk Cabinets

VANITY CABINET CODING

VSB 30 21

Cabinet Code Cabinet Width Cabinet Depth

- Standard Vanity Base Cabinets are 21" deep and 34½" high
- Cabinet depth does not include door thickness
- Custom Depths are available where indicated. Use Standard Base Cabinet coding to order as specified.**
- Products are available in all door styles unless stated otherwise
- Standard cabinet exterior sides are color matched to face frame
- Soft close unless otherwise stated

21" Deep Single Door Vanity Base

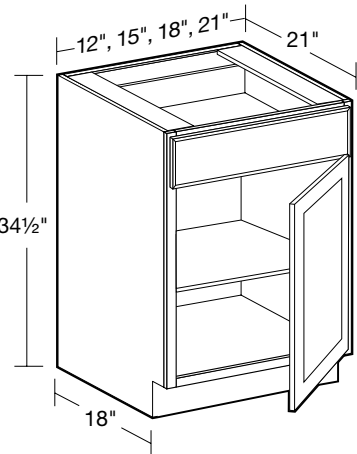

SPECIFY RIGHT or LEFT HINGED  
STANDARD 21" DEPTHS

VB1821 VB1221  
VB2121 VB1521

CUSTOM DEPTH

FOR CUSTOM DEPTHS

- Order B12, B15, B18 or B21
- Select 9" to 23" depth
- 9" to 14" deep have false fronts & no drawer

- One full depth adjustable shelf
- One standard drawer

21" Deep Double Door Vanity Base

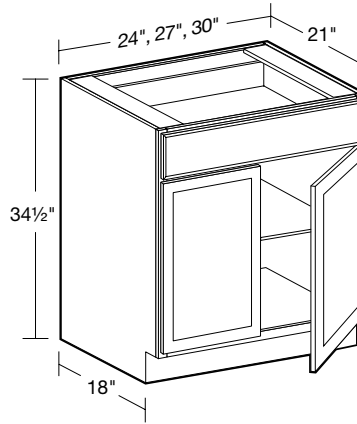

STANDARD 21" DEPTHS  
VB2421  
VB2721  
VB3021

CUSTOM DEPTH

FOR CUSTOM DEPTHS

- Order B24, B27 or B30
- Select 9" to 23" depth
- 9" to 14" deep have false fronts & no drawer

- One full depth adjustable shelf
- One standard drawer

21" Deep Double Door Vanity Base

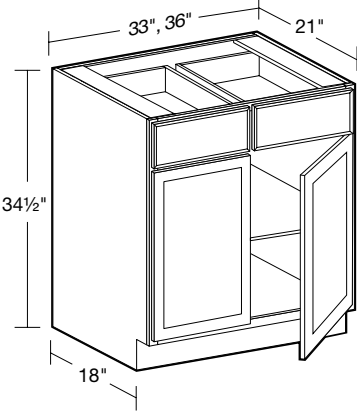

STANDARD 21" DEPTHS  
VB3321  
VB3621

CUSTOM DEPTH

FOR CUSTOM DEPTHS

- Order B33 or B36
- Select 9" to 23" depth
- 9" to 14" deep have false fronts & no drawer

- One full depth adjustable shelf
- Two standard drawers

21" Deep Single Door Vanity Sink Base

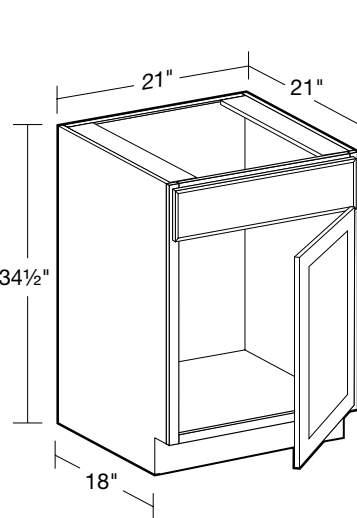

SPECIFY RIGHT or LEFT HINGED  
VSB2121

CUSTOM DEPTH

FOR CUSTOM DEPTHS

- Order SB21
- Select 9" to 23" depth

- Maximum sink cutout 19" wide
- No shelf
- False drawer front

21" Deep Double Door Vanity Sink Base

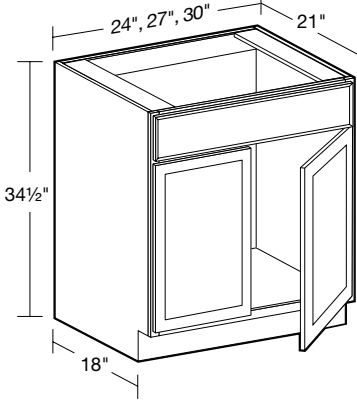

STANDARD 21" DEPTHS  
VSB2421  
VSB2721  
VSB3021

CUSTOM DEPTH

FOR CUSTOM DEPTHS

- Order SB24, SB27 or SB30
- Select 9" to 23" depth

- No shelf
- False drawer front

Vanity & Desk Cabinets

21" Deep Double Door Vanity Sink Base

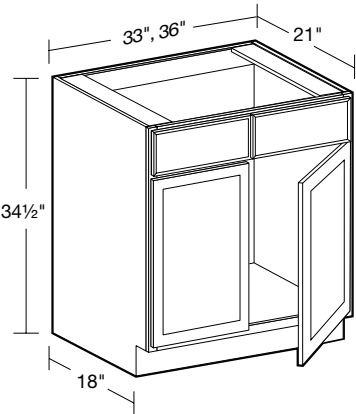

STANDARD  
21" DEPTHS  
**VS**B3321  
**VS**B3621



FOR CUSTOM DEPTHS

- Order **SB33** or **SB36**
- Select 9" to 23" depth

- No shelf, two false fronts

21" Deep Double Full Height Door Vanity Base

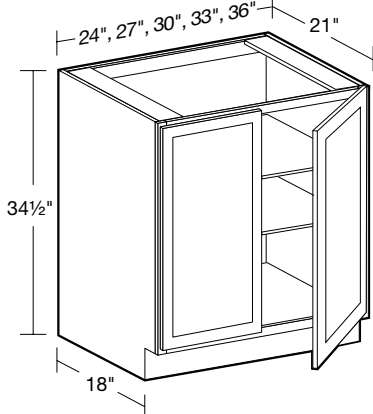

STANDARD  
21" DEPTHS  
**VB**2421FH  
**VB**2721FH  
**VB**3021FH  
**VB**3321FH  
**VB**3621FH



FOR CUSTOM DEPTHS

- Order **B24FH**, **B27FH**, **B30FH** or **B36FH**
- Select 9" to 23" depth

- Two adjustable shelves

21" Deep Single Full Height Door Vanity Base

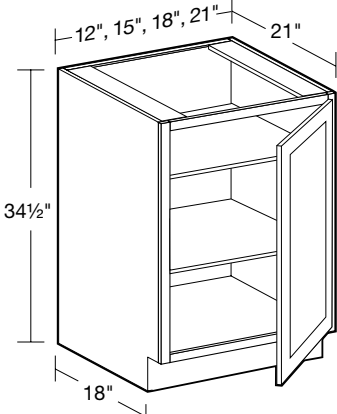

SPECIFY  
RIGHT or LEFT HINGED  
STANDARD  
21" DEPTHS  
**VB**1221FH  
**VB**1521FH  
**VB**1821FH  
**VB**2121FH



FOR CUSTOM DEPTHS

- Order **B12FH**, **B15FH**, **B18FH** or **B21FH**
- Select 9" to 23" depth

- Two adjustable shelves

21" Deep Vanity Base Drawer

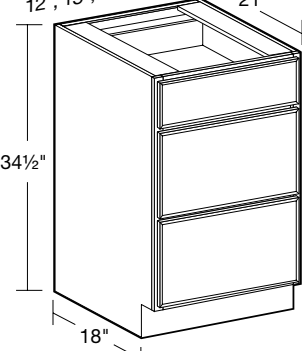

STANDARD  
21" DEPTHS  
**VBD**1221\*  
**VBD**1521  
**VBD**1821  
**VBD**2421  
**VBD**3021



FOR CUSTOM DEPTHS

- Order **BD12**, **BD15**, **BD18**, **BD24** or **VBD3021**
- Select 15" to 23" depth

- One standard drawer
- Two deep drawers

\* Maximum drawer handle width for drawers is 4" wide for raised panel styles, 5 1/2" wide for recessed panel styles.

21" Deep Desk Drawer

**DDR18**

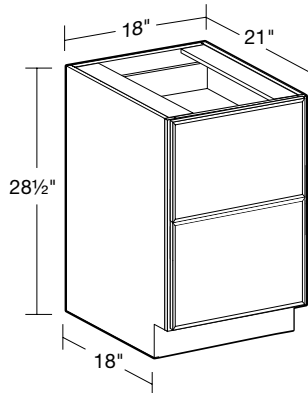

- Two standard drawers\*
- Comfortable height for dressing table or writing surface
- Not available in WVV, WVG or WVB door styles

\*Does not support hanging files.

21" Deep Desk Door

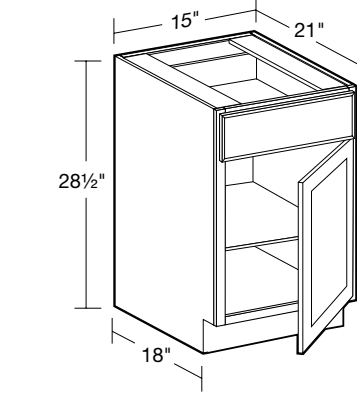

SPECIFY  
RIGHT or LEFT HINGED  
**DDO15**

- One adjustable shelf
- Comfortable height for dressing table or writing surface
- Not available in WVV, WVG or WVB door styles

Vanity & Desk Cabinets

**DKD30**

21" Deep Desk Knee Drawer

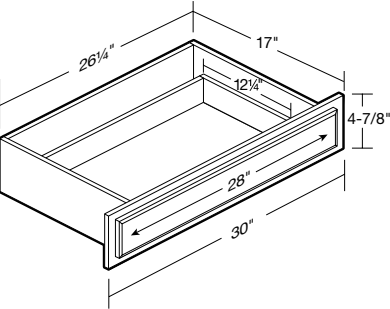

- One full width pencil/cosmetic drawer
- Knee drawer is designed for use between two base cabinets
- Comfortable height for dressing table or writing surface when installed at 28 1/2" height with 1 1/2" thick countertop
- **Slab drawer front all door styles**
- May be trimmed up to 1" on each side

NOTE: Full Extension Soft-Close Runner Not Available

NOTE: Not available in WVV, WVG or WVB door styles

Vanity Cabinets with No Door

VANITY CABINET CODING

**VS**B   **30**   **21**  
Cabinet Code   Cabinet Width   Cabinet Depth

- Standard Vanity Base Cabinets are 21" deep and 34 1/2" high
- Matching interiors are standard in vanity cabinets with no doors
- **Custom Depths are available where indicated. Use Standard Base Cabinet coding to order as specified.**
- Products are available in all door styles unless stated otherwise
- Standard cabinet exterior sides are color matched to face frame
- **Shelf adjustment holes on the interior sides and back of cabinets will be visible**

21" Deep Double Full Height Door Vanity Base

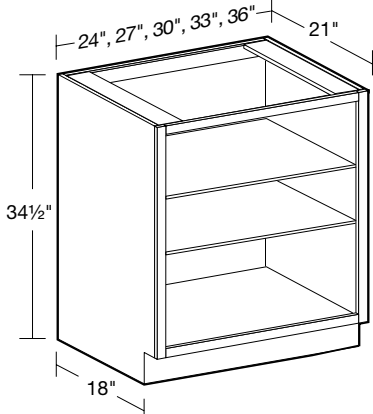

STANDARD  
21" DEPTHS  
**VB**2421ND  
**VB**2721ND  
**VB**3021ND  
**VB**3321ND  
**VB**3621ND



FOR CUSTOM DEPTHS

- Order **B24ND**, **B27ND**, **B30ND** or **B36ND**
- Select 9" to 23" depth

- Two adjustable shelves

21" Deep Single Full Height Door Vanity Base

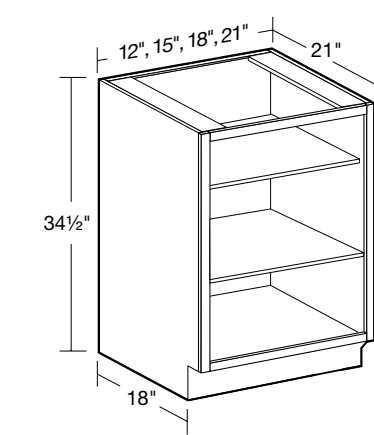

STANDARD  
21" DEPTHS  
**VB**1221ND  
**VB**1521ND  
**VB**1821ND  
**VB**2121ND



FOR CUSTOM DEPTHS

- Order **B12ND**, **B15ND**, **B18ND** or **B21ND**
- Select 9" to 23" depth

- Two adjustable shelves

Using ND Vanity Cabinets



Use an ND cabinet as narrow as VB1521ND in your bathroom to store rolled towels or wash cloths



Vanity Linen Cabinets

21" Deep Two Door Linen

SPECIFY  
RIGHT or LEFT HINGED

STANDARD  
21" DEPTH

VLC182184

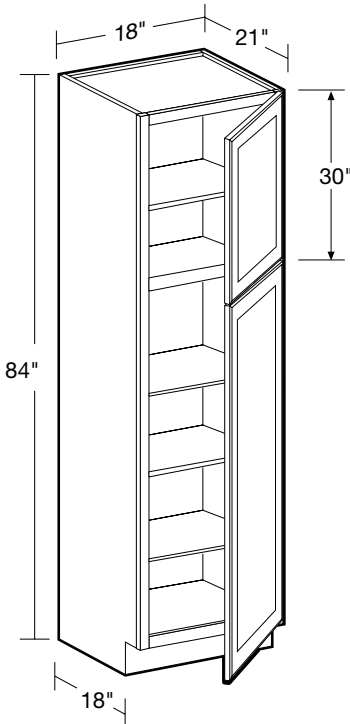

**CUSTOM DEPTH**

FOR CUSTOM DEPTHS

- Order **U182484**
- Select 9" to 23" depth

- One fixed shelf dividing upper and lower doors, four adjustable shelves

21" Deep Four Door Linen

STANDARD  
21" DEPTH

VLC242184

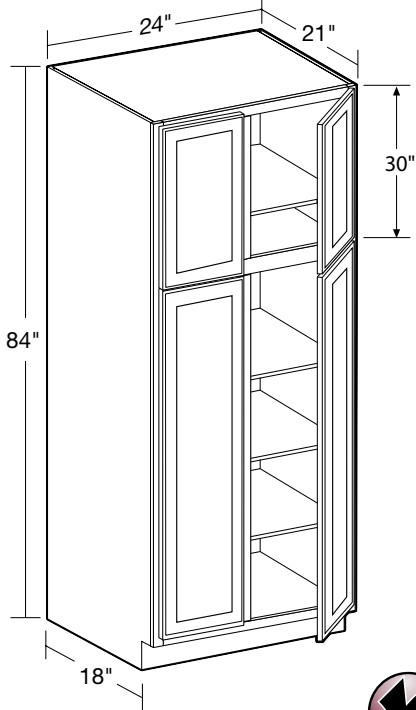

**CUSTOM DEPTH**

FOR CUSTOM DEPTHS

- Order **U242484**
- Select 9" to 23" depth

Note: Roll out trays not available for Vanity Linen Cabinets or reduced depth cabinets.

- One fixed shelf dividing upper and lower doors, four adjustable shelves

Vanity Linen Cabinets with Glass Doors

VANITY CABINET CODING

VLC 30 21

↑   ↑   ↑

Cabinet Code   Cabinet Width   Cabinet Depth

- Standard Vanity Cabinets are 21" deep
- Cabinet depth does not include door thickness
- **Custom Depths are available where indicated. Use Standard Base Cabinet coding to order as specified.**
- Not available in WWV, WVG or WVB
- Standard cabinet exterior sides are color matched to face frame
- Glass ships separate from cabinets
- Matching interiors are standard in PFG cabinets
- **Shelf adjustment holes on the interior sides and back of cabinets will be visible**

21" Deep Two Door Linen

SPECIFY  
RIGHT or LEFT HINGED

STANDARD  
21" DEPTH

VLC182184PFG

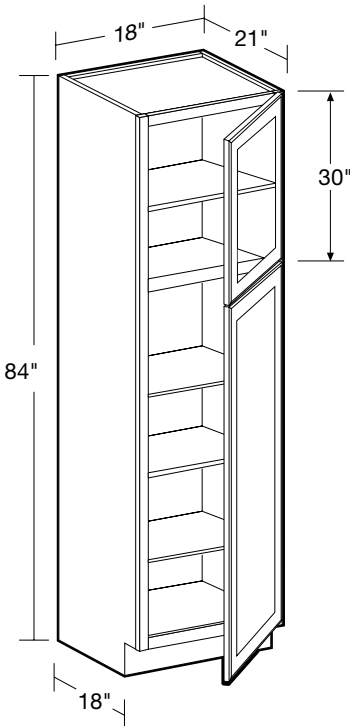

**CUSTOM DEPTH**

FOR CUSTOM DEPTHS

- Order **U182484PFG**
- Select 9" to 23" depth

- Upper doors prepped for glass, matching cabinet interior throughout
- One fixed shelf dividing upper and lower doors, four adjustable shelves

21" Deep Four Door Linen

STANDARD  
21" DEPTH

VLC242184PFG

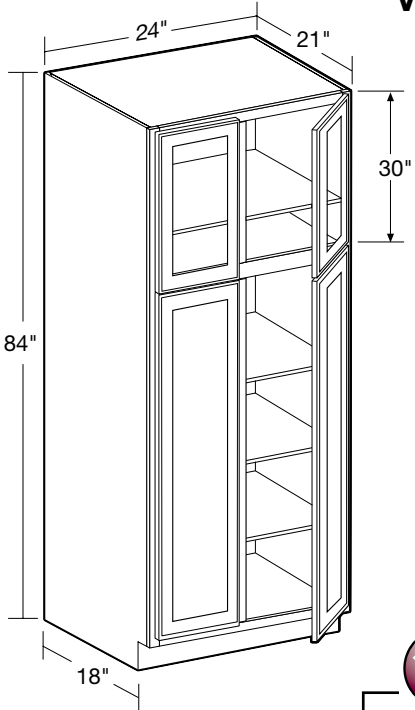

**CUSTOM DEPTH**

FOR CUSTOM DEPTHS

- Order **U242484PFG**
- Select 9" to 23" depth

- Upper doors prepped for glass, matching cabinet interior throughout
- One fixed shelf dividing upper and lower doors, four adjustable shelves

VANITY CABINET CODING

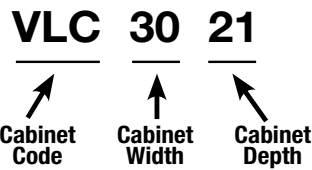

- Standard Vanity Linen Cabinets are 21" deep
- Custom Depths are available where indicated. Use Standard Base Cabinet coding to order as specified.
- Products are available in all door styles unless stated otherwise
- Standard cabinet exterior sides are color matched to face frame
- Matching interiors are standard in vanity linen cabinets with no doors
- Shelf adjustment holes on the interior sides and back of cabinets will be visible

21" Deep Two Door Linen

STANDARD  
21" DEPTH  
VLC182184ND

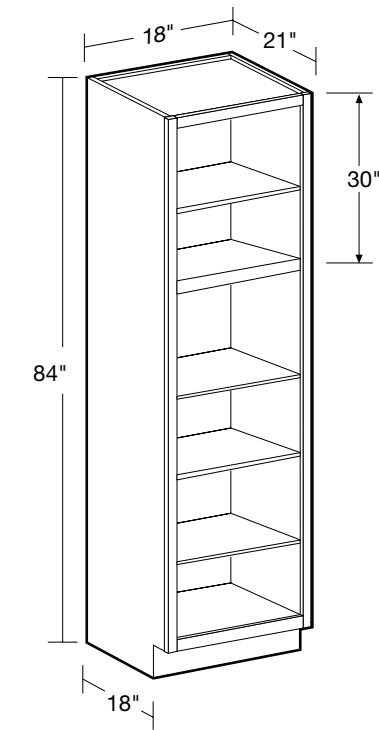

- One fixed shelf dividing upper and lower sections, four adjustable shelves

21" Deep Four Door Linen

STANDARD  
21" DEPTH  
VLC242184ND

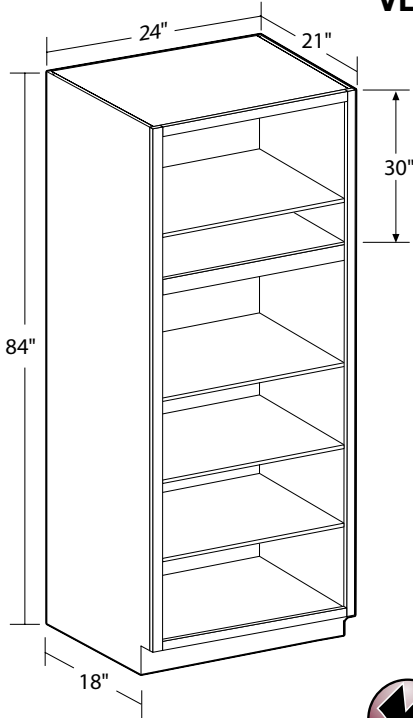

- One fixed shelf dividing upper and lower sections, four adjustable shelves

Spice Drawer Insert

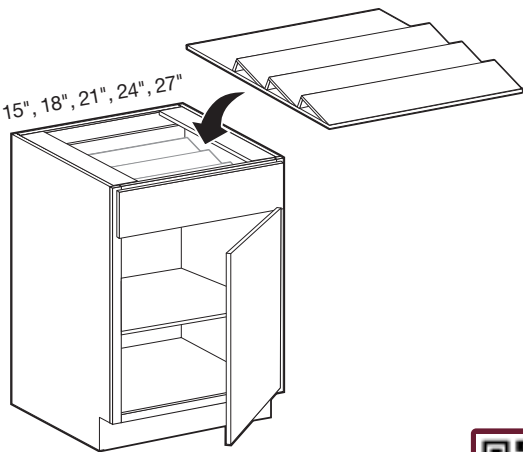

SDI15  
SDI18  
SDI21  
SDI24  
SDI27



PLAY  
DESIGN TIP

- Solid hardwood drawer insert
- Three 5" high angled tiers
- Rear 4" deep compartment
- Sized to fit inside 15", 18", 21", 24", 27" wide drawers
- Not for use in custom-depth cabinets

Knife Block Insert

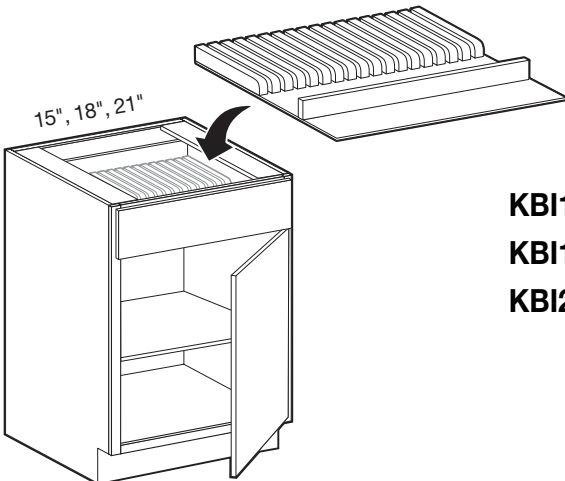

KBI15  
KBI18  
KBI21

- Solid hardwood drawer insert
- One full width front utensil compartment
- KBI15: 10 knife slots + utensil compartment (fits B15, BD15)
- KBI18: 13 knife slots + utensil compartment (fits B18, BD18, B36, BD36)
- KBI21: 16 knife slots + utensil compartment (fits B21)
- Not for use in custom-depth cabinets

Cutlery Divider Tray

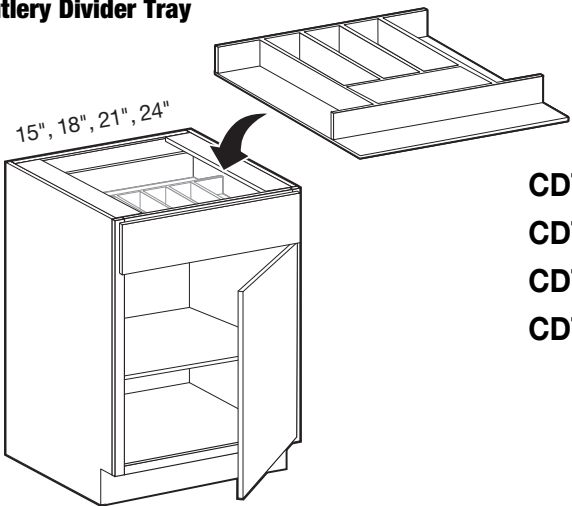

CDT15  
CDT18  
CDT21  
CDT24

- Solid hardwood drawer insert
- One full width front utensil compartment
- CDT15: 6 compartments 10"-14" deep (fits B15, BD15)
- CDT18: 6 compartments 10"-14" deep (fits B18, BD18, B36, BD36)
- CDT21: 8 compartments 10"-14" deep (fits B21)
- CDT24: 8 compartments 10"-14" deep (fits B24, BD24)
- Not for use in custom-depth cabinets

Utensil Divider Tray

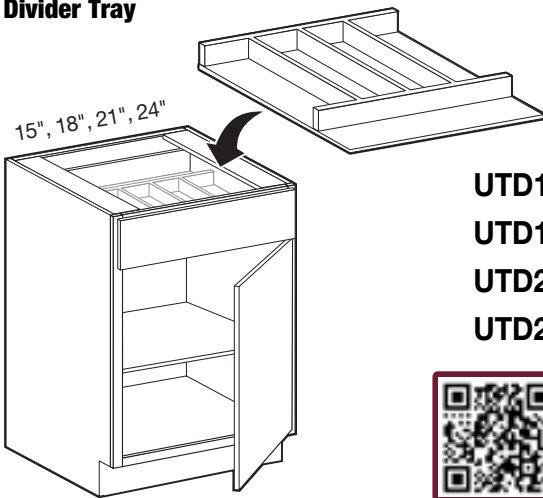

UTD15  
UTD18  
UTD21  
UTD24



PLAY  
DESIGN TIP

- Solid hardwood drawer insert
- One full width front utensil compartment
- UTD15: 2 additional compartments 16" deep (fits B15, BD15)
- UTD18: 4 additional compartments 16" deep (fits B18, BD18, B36, BD36)
- UTD21: 5 additional compartments 16" deep (fits B21)
- UTD24: 5 additional compartments 16" deep (fits B24, BD24)
- Not for use in custom-depth cabinets

Accessories

Rollout Tray Kits

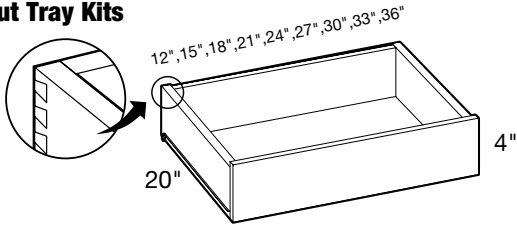

ROT12 ROT18 ROT24 ROT30 ROT36  
ROT15 ROT21 ROT27 ROT33

NOTE: Roll out trays not available for Vanity Linen Cabinets or reduced depth cabinets.

NOTE: The roll out trays are natural birch in color and will not be color matched if added to a PFG or No door cabinet with matching interior.

- 5/8" Solid wood dovetail construction
- Consult availability guide
- Includes ¾ extension epoxy coated smooth-glide edge mounted runners
- 75 lb. load capacity
- Available for use base and tall cabinets
- Field-install into factory pre-drilled locations only
- Soft close not included



DESIGN TIP

ROLL-OUT TRAY KIT AVAILABILITY GUIDE		
PART#	DESIGNED TO FIT	ACTUAL WIDTH
ROT12	B12, B12FH	8"
ROT15	B15, B15FH	11"
ROT18	B18, B18FH, U182484 / 90 / 96	14"
ROT21	B21, B21FH	17"
ROT24	B24, B24FH, SB24, U242484 / 90 / 96	20"
ROT27	B27, B27FH, SB27	23"
ROT30	B30, B30FH, SB30	26"
ROT33	B33, B33FH, SB33	29"
ROT36	B36, B36FH, SB36	32"

Vanity Shelf Kit

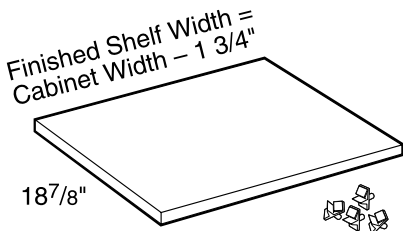

VSK1221 VSK2121 VSK3021  
VSK1521 VSK2421 VSK3321  
VSK1821 VSK2721 VSK3621

- 3/4" Thick plywood faced with natural birch laminate and matching edgebanding.
- Edgebanded on front edge
- One shelf and set of clips per kit
- Consult availability guide

48 EXAMPLE: 36" wide vanity cabinet uses VSK3621

Base Cabinet Shelf Kits

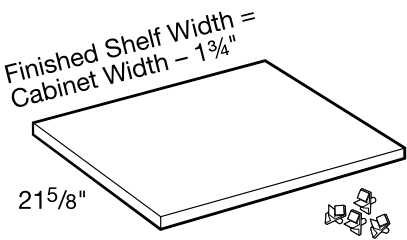

SK1224 SK2124 SK3024  
SK1524 SK2424 SK3324  
SK1824 SK2724 SK3624

- 3/4" Thick plywood faced with natural birch laminate and matching edgebanding.
- Edgebanded on front edge
- One shelf and set of clips per kit
- Consult availability guide

SHELF KIT AVAILABILITY GUIDE		
PART#	DESIGNED TO FIT	ACTUAL WIDTH
SK1224	B12, B12FH	10¼"
SK1524	B15, B15FH	13¼"
SK1824	B18, B18FH, U182484/96	16¼"
SK2124	B21, B21FH	19¼"
SK2424	B24, B24FH, SB24, U242484 / 90 / 96	22¼"
SK2724	B27, B27FH, SB27	25¼"
SK3024	B30, B30FH, SB30, BBCU39	28¼"
SK3324	B33, B33FH, SB33, OC332484U / 90U / 96U	31¼"
SK3624	B36, B36FH, SB36, BBCU42	34¼"

Matching Interior Vanity Shelf Kit

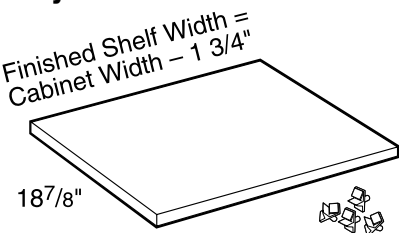

VSK1221MI VSK2121MI VSK3021MI  
VSK1521MI VSK2421MI VSK3321MI  
VSK1821MI VSK2721MI VSK3621MI

- Shelf kits are 3/4" thick plywood finished with laminate and matching edgebanding color matched to cabinetry face frame
- Edgebanded on front edge

EXAMPLE: 36" wide vanity cabinet uses VSK3621MI

Matching Interior Base Cabinet Shelf Kits

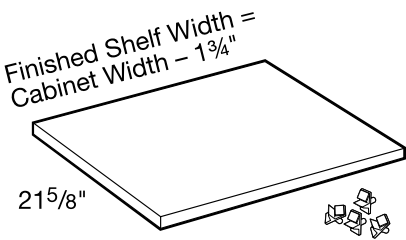

SK1224MI SK2124MI SK3024MI  
SK1524MI SK2424MI SK3324MI  
SK1824MI SK2724MI SK3624MI

- Shelf kits are 3/4" thick plywood finished with laminate and matching edgebanding color matched to cabinetry face frame
- Edgebanded on front edge
- One shelf and set of clips per kit
- Consult availability guide

SHELF KIT AVAILABILITY GUIDE FOR BASES/TALLS		
PART#	DESIGNED TO FIT	ACTUAL WIDTH
SK1224MI	B12ND	10¼"
SK1524MI	B15ND	13¼"
SK1824MI	B18ND, U182484/90/96-PFG, U182484/90/96-ND	16¼"
SK2124MI	B21ND	19¼"
SK2424MI	B24ND, U242484/90/96-PFG, U242484/90/96-ND	22¼"
SK2724MI	B27ND	25¼"
SK3024MI	B30ND, W302424PFG, W302424ND	28¼"
SK3324MI	B33ND, OC332484/90/96U	31¼"
SK3624MI	B36ND, W362424PFG, W362424ND	34¼"

Wall Cabinet Shelf Kits

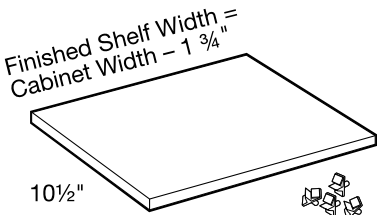

SK1212 SK2112 SK3012  
SK1512 SK2412 SK3312  
SK1812 SK2712 SK3612

- 3/4" Thick plywood faced with natural birch laminate and matching edgebanding
- Edgebanded on front edge
- One shelf and set of clips per kit

EXAMPLE: 36" wide wall cabinet uses SK3612

Matching Interior Wall Cabinet Shelf Kits

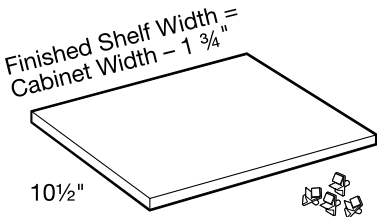

SK1212MI SK2112MI SK3012MI  
SK1512MI SK2412MI SK3312MI  
SK1812MI SK2712MI SK3612MI

- Shelf kits are 3/4" thick plywood finished with laminate and matching edgebanding color matched to cabinetry face frame
- Edgebanded on front edge
- One shelf and set of clips per kit
- Consult availability guide

EXAMPLE: 36" wide wall cabinet uses SK3612MI

SHELF KIT AVAILABILITY GUIDE FOR WALLS		
PART#	DESIGNED TO FIT	ACTUAL WIDTH
SK1212MI	W1230/36/42-PFG, W1230/36/42-ND	10¼"
SK1512MI	W1530/36/42-PFG, W1530/36/42-ND	13¼"
SK1812MI	W1830/36/42-PFG, W1830/36/42-ND	16¼"
SK2112MI	W2130/36/42-PFG, W2130/36/42-ND	19¼"
SK2412MI	W2430/36/42-PFG, W2430/36/42-ND	22¼"
SK2712MI	W2730/36/42-PFG, W2730/36/42-ND	25¼"
SK3012MI	W3024/30/36/42-PFG, W3024/30/36/42-ND	28¼"
SK3312MI	W3330/36/42-PFG, W3330/36/42-ND	31¼"
SK3612MI	W3624/30/36/42-PFG, W3624/30/36/42-ND	34¼"

Wood Furniture Shelf

DESIGN TIP: Use a wood furniture shelf to finish the bottom of bridge cabinets where you will be able to see the underside of the cabinet. For example: Over a sink

WFS48  
WFS4815

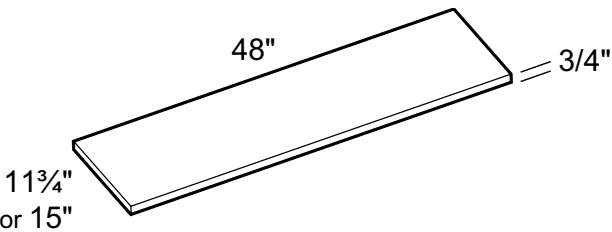

- 3/4" thick plywood color matched to cabinetry face frame
- Two long sides edgebanded



Accessories

Cabinet Fronts Only (CFO)

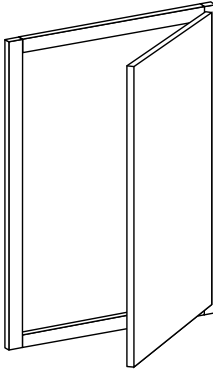

Most Wall cabinets can be ordered as “Cabinet Fronts Only”. Face frame, doors, hinges and bumpers will be supplied and shipped loose.

Please consult CFO availability guide on page 60.

8' Finished Toe Kick – Matches Frame Color

MTK8

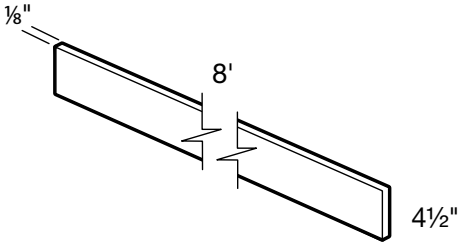

- 1/8" thick plywood finished with laminate color matched to cabinetry face frame
- Field modified and installed

Cabinet Fronts Only (CFO)

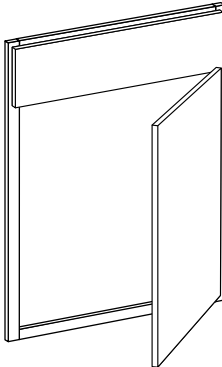

Most Base cabinets can be ordered as “Cabinet Fronts Only”. Face frame, doors, drawer fronts, hinges, and bumpers will be supplied and shipped loose. In addition, plastic corner blocks will be supplied for false front installation requirements.

Please consult CFO availability guide on page 60.

Matching Wall End Panels

MWEP30  
MWEP36  
MWEP42

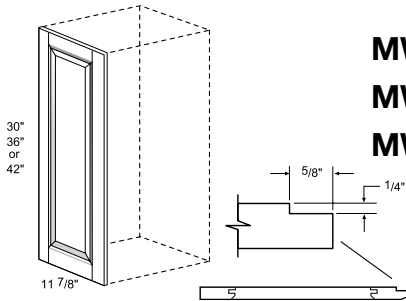

- 3/4" thick
- Field installation
- Panel is for Left or Right application & fits flush against cabinet sides

**NOTE:** Cannot be used in conjunction with Custom Depth Cabinets  
**NOTE:** For **WVW**, **WVG** or **WVB** the matching panel will not be a flush application. Field adjustment to the side of the cabinet will be required

Cabinet Fronts Only (CFO)

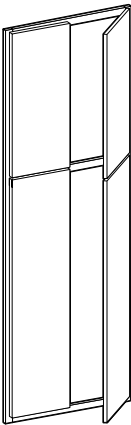

Most Tall cabinets can be ordered as "Cabinet Fronts Only". Face frame, doors, hinges and bumpers will be supplied and shipped loose.

Please consult CFO availability guide on page 60.

Matching Base End Panel

MBEP

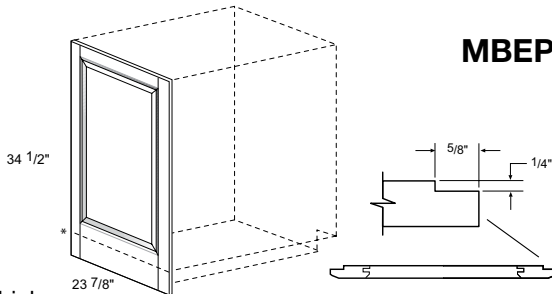

- 3/4" thick
- Field installation
- Panel is for Left or Right application & fits flush against cabinet sides

**NOTE:** Cannot be used in conjunction with Custom Depth Cabinets  
**NOTE:** **VG**, **VW** or **VB** bottom rail is a 3" wide rail vs the 7 1/2" extended bottom rail

Accessories

Sink Base Liner

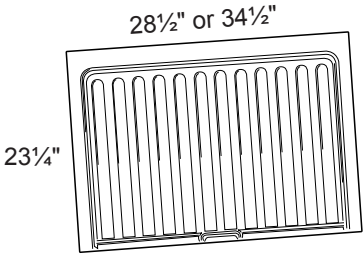

SBL2730  
SBL3336

- Helps protect sink cabinet from damage due to leaks in piping or drains
- Sleek surface for easy cleanup
- SBL2730 can be trimmed to fit SB27 or SB30
- SBL3336 can be trimmed to fit SB33 or SB36
- Field installed
- Grey polystyrene easy to clean surface
- Not for use in custom-depth cabinetry

U-Shaped Tray Divider 3" - Chrome

USTD3-CR

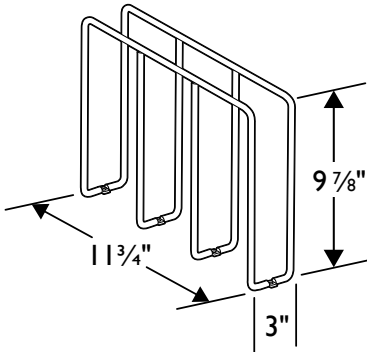

- Bakeware Organizer
- Use 2 or more to organize cabinet
- Can be used in base or wall cabinet
- **Field installation with only 4 screws**

Tilt-out Tray Kits

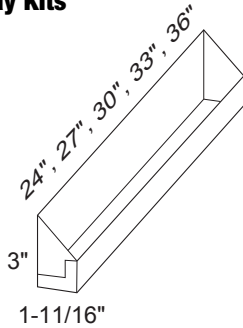

SBTOTK24  
SBTOTK27  
SBTOTK30  
SBTOTK33\*  
SBTOTK36\*



PLAY  
DESIGN TIP

- Kit attaches to sink base false drawer front to create tilt-out drawer
- Holds sponges, scouring pads, dish soaps, etc.
- Stainless steel construction
- Field installed prior to countertop
- \* Two trays included to fit double false fronts

21" Deep Vanity Sink Base Liner

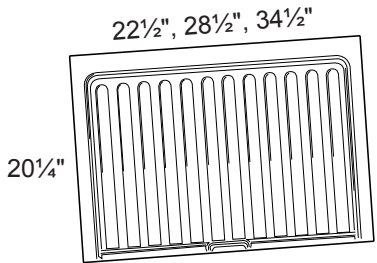

VSBL2124  
VSBL2730  
VSBL3336

- Helps protect sink cabinet from damage due to leaks in piping or drains
- VSBL2124 can be trimmed to fit VSB2121 or VSB2421
- VSBL2730 can be trimmed to fit VSB2721 or VSB3021
- VSBL3336 can be trimmed to fit VSB3321 or VSB3621
- Field installed
- Grey polystyrene easy to clean surface
- Not for use in custom-depth cabinetry

Tray Dividers

TD12CR  
TD18CR

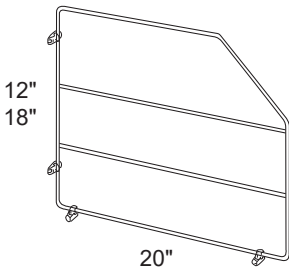

- Available in 12" & 18" heights
- Chrome finish
- Stores baking sheets, serving dishes, etc.
- Comes with 4 clips & fasteners
- Attaches to cabinet middle or bottom shelf
- Field installed
- Not for use in custom-depth cabinets

Touch-Up Kit

TUK

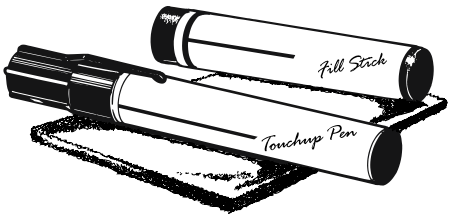

- Includes fill stick, touch-up pen, and 4 door bumpers

Accessories

Filler Strips

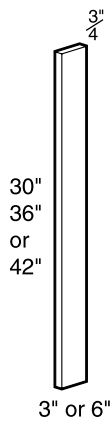

FS30 FS630  
FS36 FS636  
FS42 FS642  
FS84

- 3/4" thick MDF for Painted and Vinyl Finishes
- 3/4" thick solid wood for stained finishes
- Face and sides finished

Tall Filler Strips

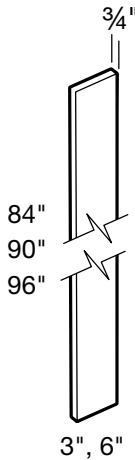

FS84  
FS90  
FS96  
FS696

- 3/4" thick MDF for Painted and Vinyl Finishes
- 3/4" thick solid wood for stained finishes
- Face and sides finished

Angle Fillers

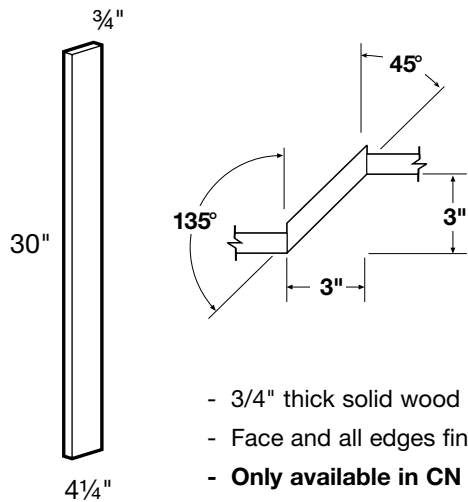

AF330  
AF342

- 3/4" thick solid wood
- Face and all edges finished
- Only available in CN and PW

Spindle

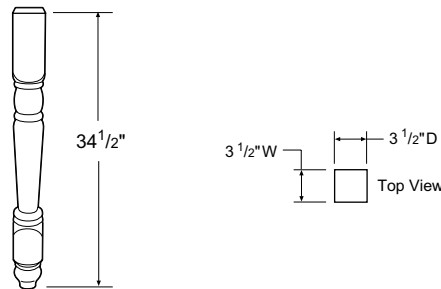

SPL

- Solid hardwood
- Available in all styles except WVB, WVV and WVG

48" Valance

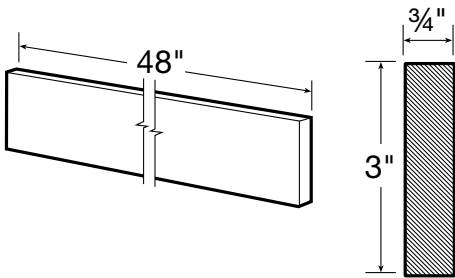

VA48

- 3/4" thick solid wood
- May be trimmed on each end

Heat Shield

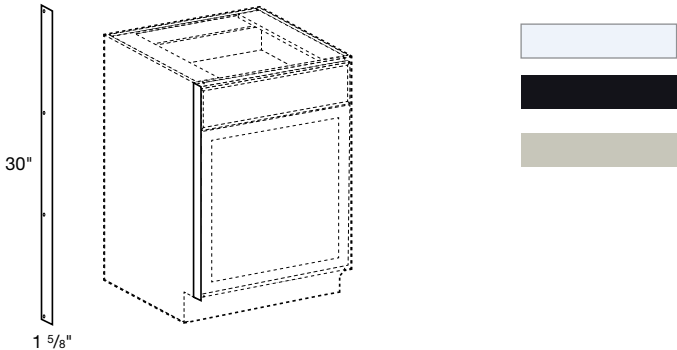

HEAT\_SHIELD\_WHITE  
HEAT\_SHIELD\_BLACK  
HEAT\_SHIELD\_ALMOND

- Attaches to the cabinet face frame
- Available in White, Almond or Black
- Helps protect cabinet doors adjacent to ovens

Decorative Molding

Soffit Crown Molding

SCM8

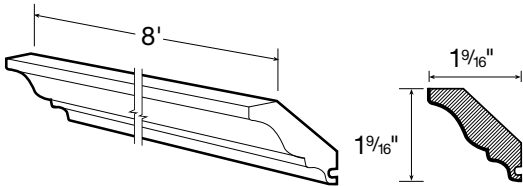

- 3/4" thick solid wood
- Use with TMMS8 for top of cabinet installation
- Available in all styles except WVB, WVV and WVG

Classic Crown Molding

CCM8

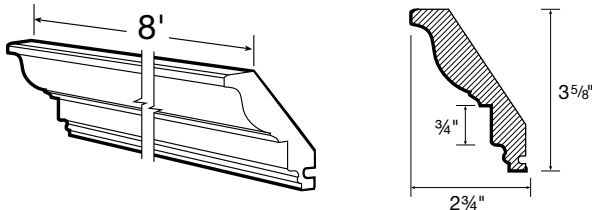

- 3/4" thick solid wood
- Use with TMMS8 for top of cabinet installation
- Only available in PW

Inside Corner Molding

ICM8

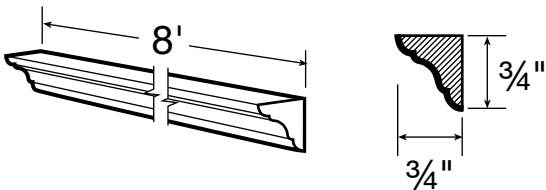

- 3/4" thick solid wood

Outside Corner Molding

OSC8

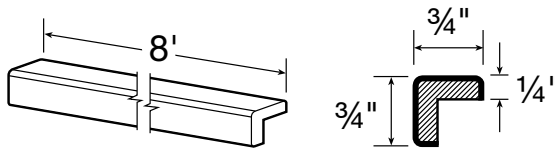

- 3/4" thick solid wood

Scribe Molding

SM8

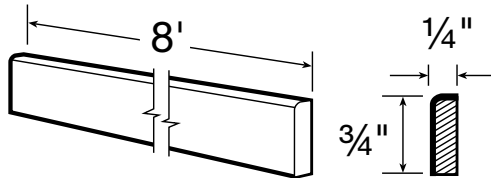

- 1/4" thick solid wood

Batten Molding

BM8

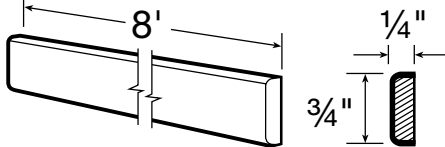

- 1/4" thick solid wood

Angle Crown Molding

ACM8

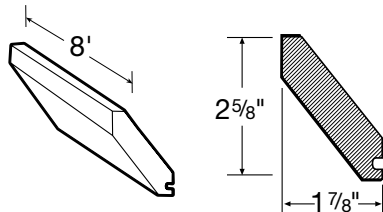

DESIGN TIP: When returning crown molding to the wall at the end of a run, allow at least 3" of wall space

- 3/4" thick solid wood
- Use with TMMS8 for top of cabinet installation
- Available in all styles except WVB, WVV and WVG



DESIGN TIP: When returning crown molding to the wall at the end of a run, allow at least 3" of wall space. This allows molding to return properly without interfering with doors or other obstacles.

NOTE: Thick dark lines indicate finished edges NOTE: All Decorative moldings ship in 8ft length

Decorative Molding

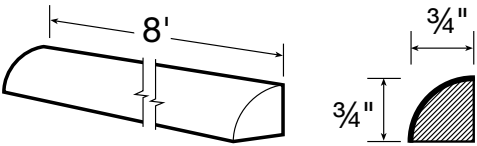
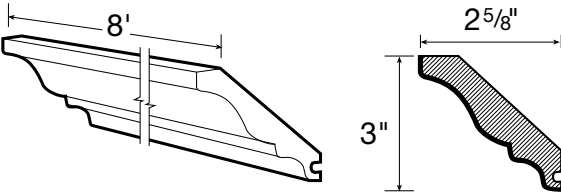
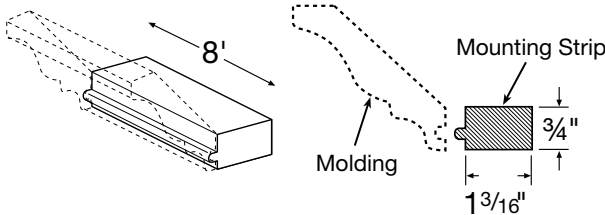
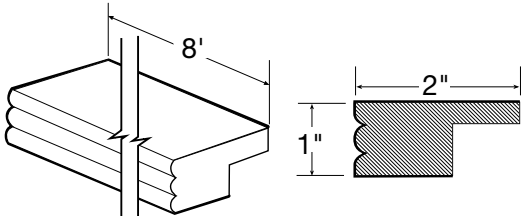
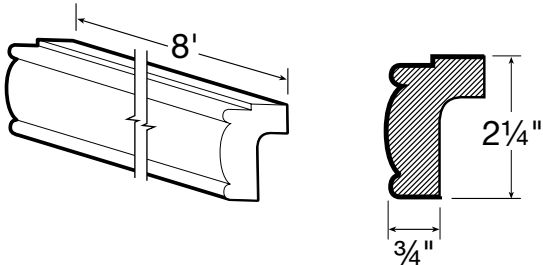
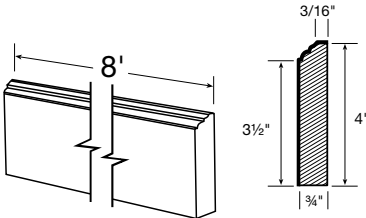
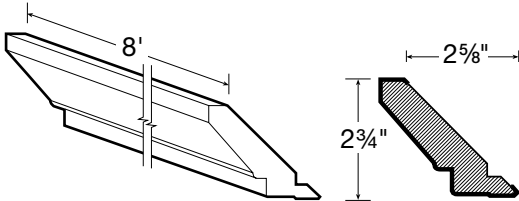
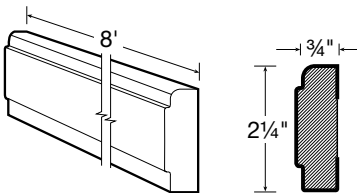
<div>Quarter Round</div> <div>QR8</div> <div></div> <div><ul style="list-style-type: none"><li>- 3/4" thick solid wood</li></ul></div>	<div>Crown Molding</div> <div>CM8</div> <div></div> <div><ul style="list-style-type: none"><li>- 3/4" thick solid wood</li><li>- Use with TMMS8 for top of cabinet installation</li><li>- Available in all styles except WVB, WVV and WVG</li></ul></div>
<div>Top Molding Mounting Strip</div> <div>TMMS8</div> <div></div> <div><ul style="list-style-type: none"><li>- 3/4" thick solid unfinished wood</li><li>- Recommended for installation of ACM8, CM8, CCM8, SCM8 moldings</li></ul></div>	<div>Beaded Light Rail</div> <div>BLR8</div> <div></div> <div><ul style="list-style-type: none"><li>- 1" thick solid wood</li></ul></div>
<div>Classic Light Rail</div> <div>CLR8</div> <div></div> <div><ul style="list-style-type: none"><li>- 3/4" thick solid wood</li></ul></div>	<div>Furniture Base Molding</div> <div>FBM8</div> <div></div> <div><ul style="list-style-type: none"><li>- 3/4" thick solid wood</li></ul></div>
<div>Contemporary Crown Molding</div> <div>CMV8</div> <div></div> <div><ul style="list-style-type: none"><li>- 3/4" solid vinyl wrapped MDF</li><li>- Only available in WVB, WVV and WVG finishes</li><li>- TMMS8 not required</li></ul></div>	<div>Contemporary Light Rail</div> <div>LRV8</div> <div></div> <div><ul style="list-style-type: none"><li>- 3/4" solid vinyl wrapped MDF</li><li>- Only available in WVB, WVV and WVG finishes</li></ul></div>

Decorative Hardware



<div></div> <div><p>- Matte black</p><p><b>DH801-96MBL</b> <b>4-1/4" Square Bar Pull</b> 3 3/4" center (96mm)</p><p><b>DH801-128MBL</b> <b>5-1/2" Square Bar Pull</b> 5" center (128mm)</p><p><b>DH00801-17MBL</b> <b>6-3/4" Square Bar Pull</b> 6-5/16" center (160mm)</p></div>	<div></div> <div><p>- Brushed nickel</p><p><b>DH801-96BRN</b> <b>4-1/4" Square Bar Pull</b> 3 3/4" center (96mm)</p><p><b>DH801-128BRN</b> <b>5-1/2" Square Bar Pull</b> 5" center (128mm)</p><p><b>DH00801-17BRN</b> <b>6-3/4" Square Bar Pull</b> 6-5/16" center (160mm)</p></div>	<div></div> <div><p>- Champagne Bronze</p><p><b>DH873-96CHBR</b> <b>4-1/4" Square Bar Pull</b> 3 3/4" center (96mm)</p><p><b>DH873-128CHBR</b> <b>5-3/8" Square Bar Pull</b> 5" center (128mm)</p><p><b>DH873-160CHBR</b> <b>6-3/4" Square Bar Pull</b> 6-5/16" center (160mm)</p></div>
<div></div> <div><p>- Brushed nickel</p><p><b>DH5016-96BRN</b> <b>5-3/8" Tubular Bar Pull</b> 3 3/4" center (96mm)</p><p><b>DH5016-128BRN</b> <b>6-5/8" Tubular Bar Pull</b> 5" center (128mm)</p><p><b>DH5016-160BRN</b> <b>7-7/8" Tubular Bar Pull</b> 6-5/16" center (160mm)</p></div>	<div></div> <div><p>- Champagne Bronze</p><p><b>DH5016-96CHBR</b> <b>5-3/8" Tubular Bar Pull</b> 3 3/4" center (96mm)</p><p><b>DH5016-128CHBR</b> <b>6-5/8" Tubular Bar Pull</b> 5" center (128mm)</p><p><b>DH5016-160CHBR</b> <b>7-7/8" Tubular Bar Pull</b> 6-5/16" center (160mm)</p></div>	<div><p>DESIGN TIP: When selecting hardware for your cabinetry keep in mind that some drawer fronts will not accept longer wider hardware options. We offer multiple widths to accommodate your needs.</p></div>



Decorative Hardware



Newport Pacific White



- Euro railing pull
- Brushed nickel

DH45-100 - 6 15/16" Euro Pull  
3-13/16" center (96mm)

DH45-102 - 10 3/4" Euro Pull  
7-9/16" center (192mm)

DH45-104 - 14 7/8" Euro Pull\*  
11-3/4" center (298mm)

DESIGN TIP: Make sure to double check the length of drawer/door to ensure pull will fit the cabinet

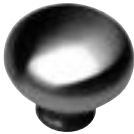

DH99-188

- Round knob
- Brushed nickel
- 1-1/4" diameter



DH99-128

- Contemporary bow pull
- Brushed nickel
- 3-3/4" center (96mm)
- 5-1/4" outside length

Cabinet Frame & Opening Dimensions

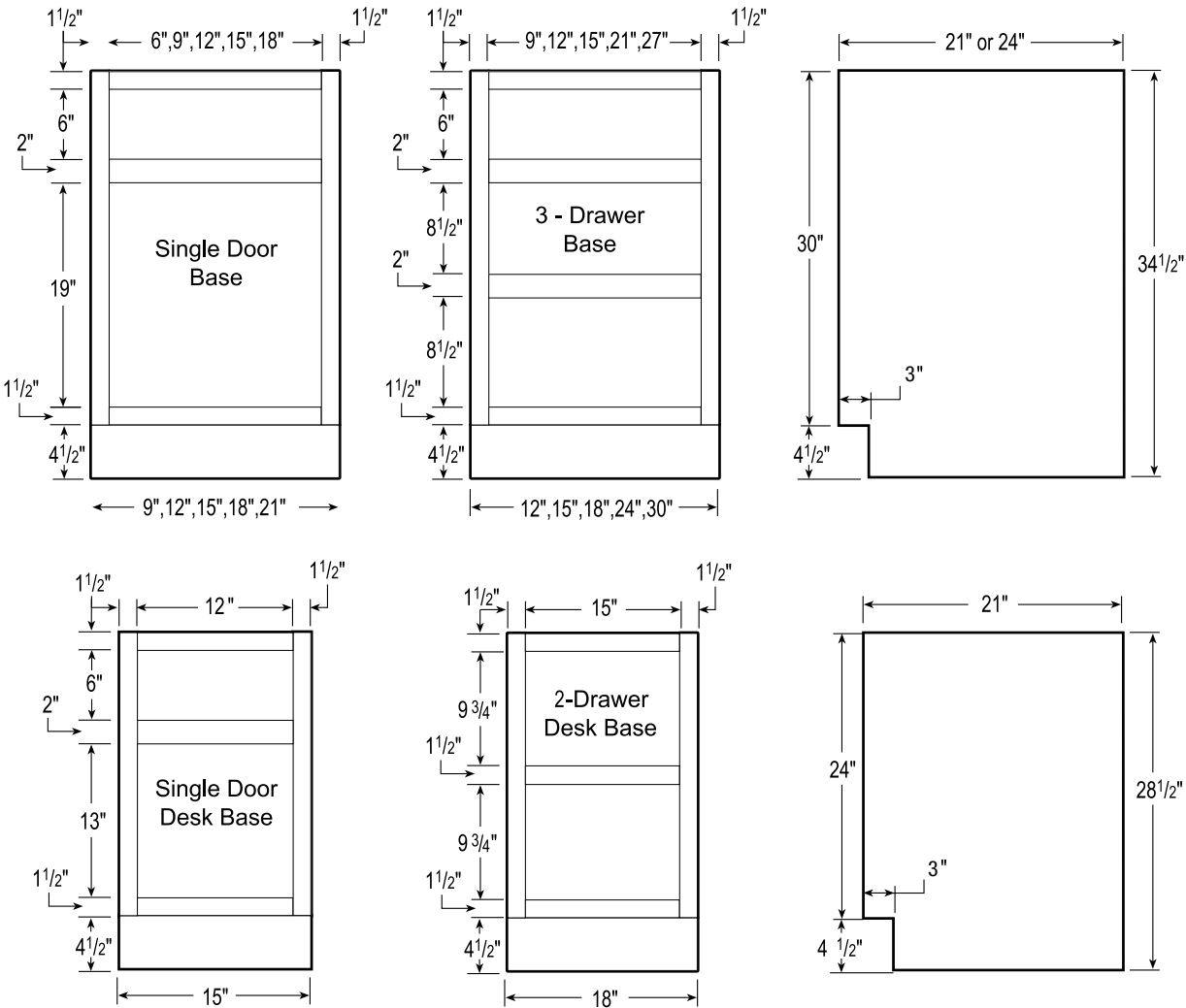
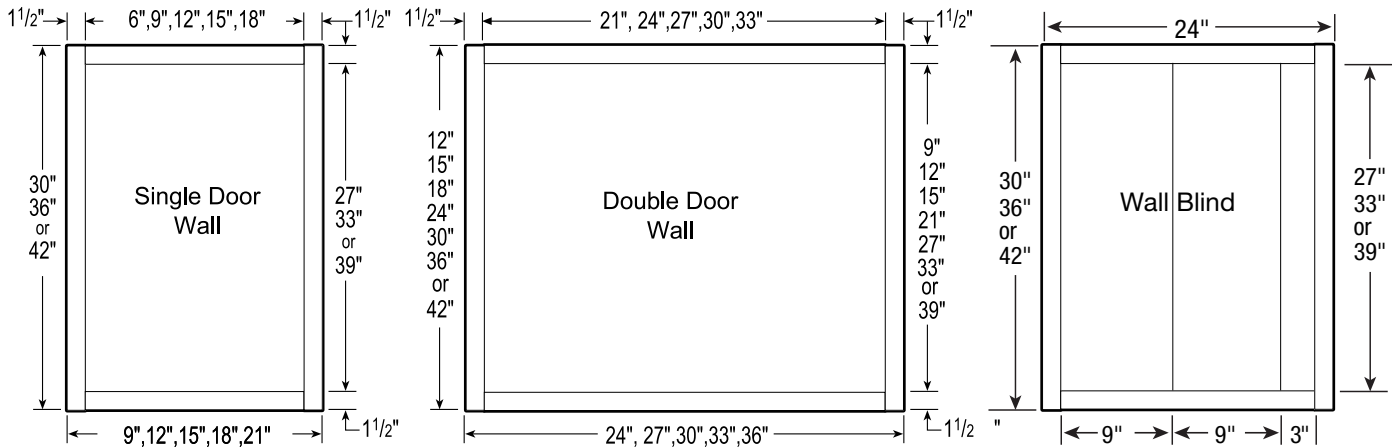

Cabinet Frame & Opening Dimensions

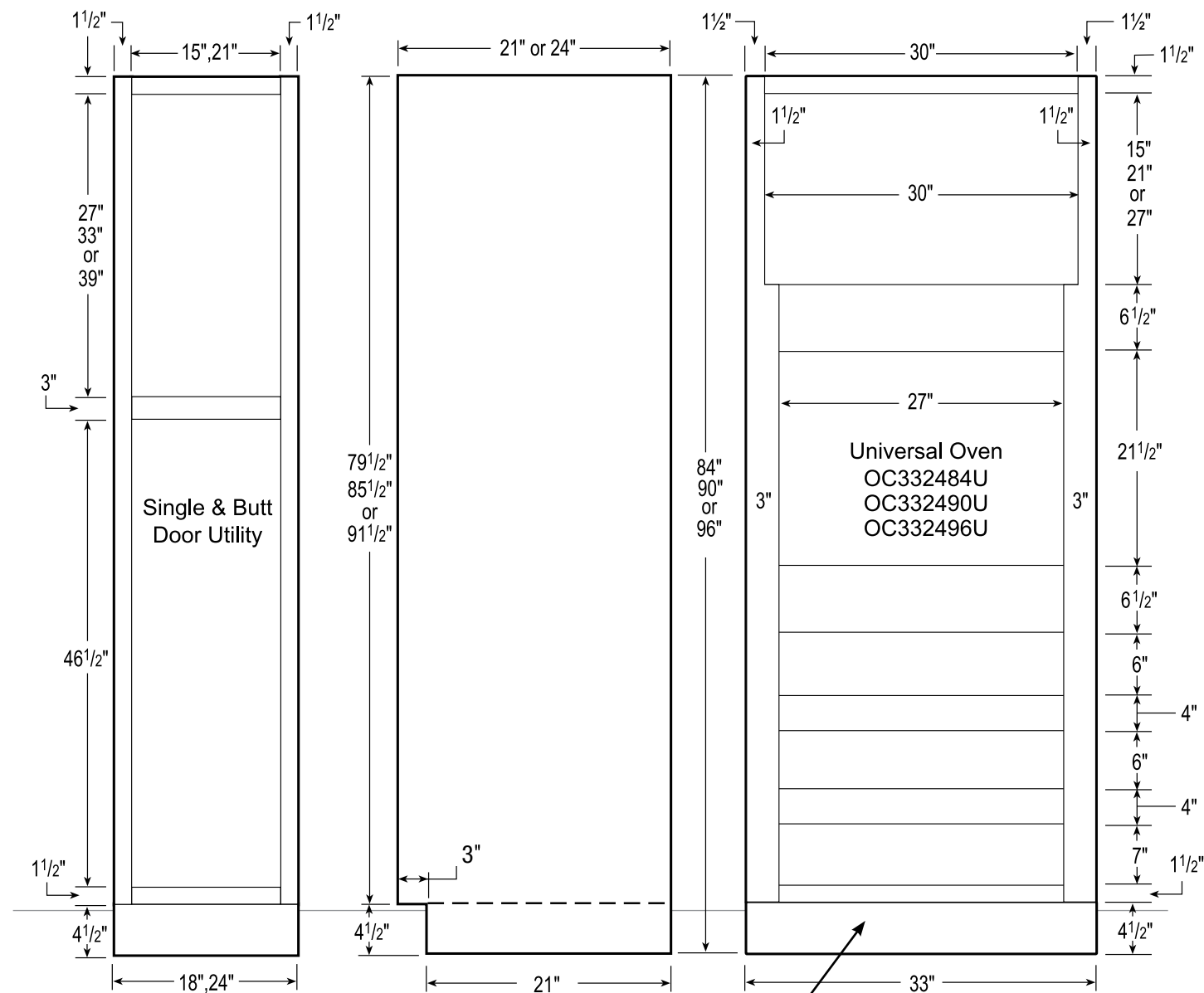

NOTE: 96" TALL CABINETS ARE SUPPLIED WITH LOOSE TOE KICK BOX (EXPOSED SIDES REQUIRE TSK96)

Cabinet Frame & Opening Dimensions

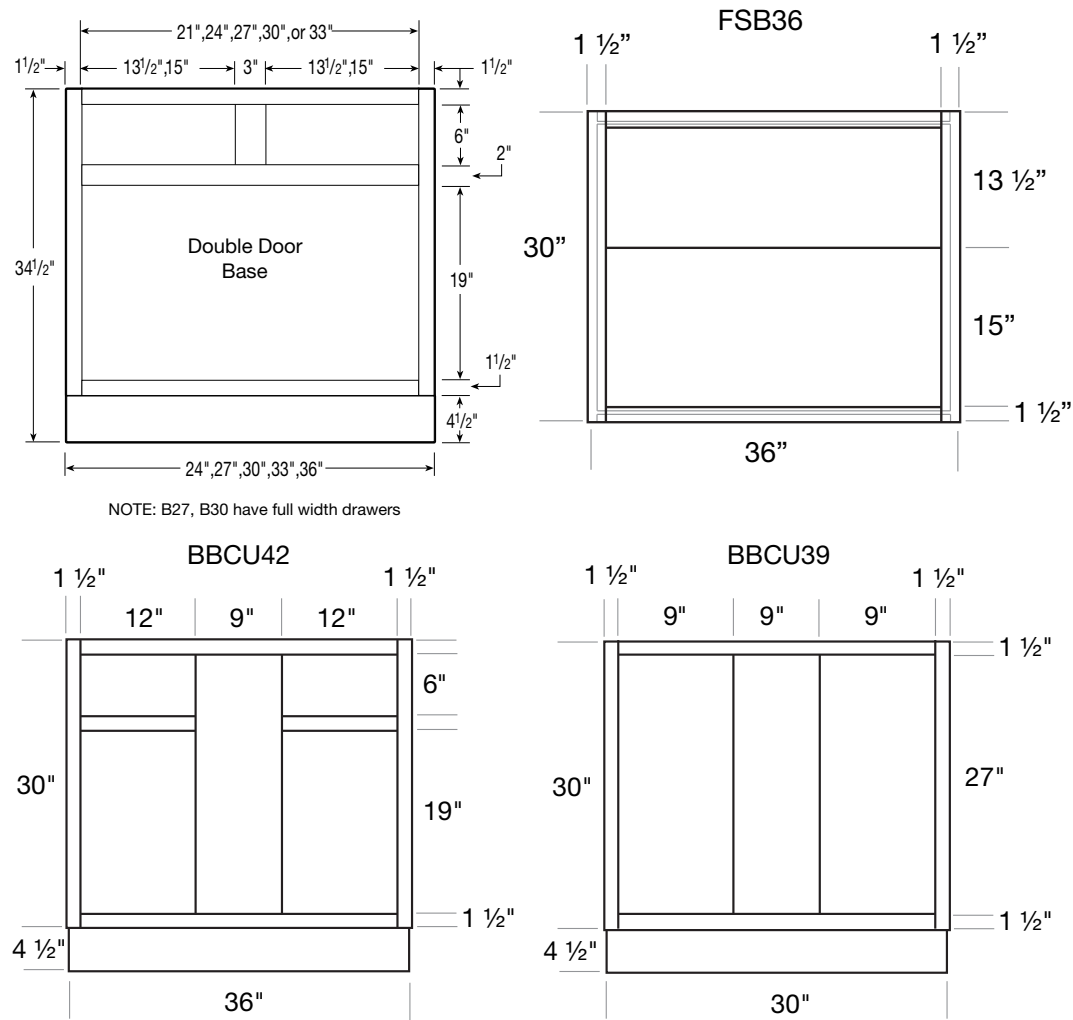

DRAWER BOX INSIDE DIMENSIONS						
CABINET	SHALLOW DRAWER			DEEP DRAWER		
	HEIGHT	DEPTH	WIDTH	HEIGHT	DEPTH	WIDTH
B12, BD12	4-3/8"	19-11/16"	6-7/8"	6-3/4"	19-11/16"	6-7/8"
VB1221, VBD1221	4-3/8"	16-11/16"	6-7/8"	6-3/4"	16-11/16"	6-7/8"
B15, BBCU42, BD15	4-3/8"	19-11/16"	9-7/8"	6-3/4"	19-11/16"	9-7/8"
VB1521, VBD1521	4-3/8"	16-11/16"	9-7/8"	6-3/4"	16-11/16"	9-7/8"
DDO15	4-3/8"	16-11/16"	9-7/8"	N/A	N/A	N/A
B18, BD18	4-3/8"	19-11/16"	12-7/8"	6-3/4"	19-11/16"	12-7/8"
DDR18	N/A	N/A	N/A	6-3/4"	16-11/16"	12-7/8"
VB1821, VBD1821	4-3/8"	16-11/16"	12-7/8"	6-3/4"	16-11/16"	12-7/8"
B21	4-3/8"	19-11/16"	15-7/8"	N/A	N/A	N/A
B24, BD24	4-3/8"	19-11/16"	18-7/8"	6-3/4"	19-11/16"	18-7/8"
VB242, VBD2421	4-3/8"	16-11/16"	18-7/8"	N/A	N/A	N/A
B27	4-3/8"	19-11/16"	21-7/8"	N/A	N/A	N/A
B30, BD30	4-3/8"	19-11/16"	24-7/8"	6-3/4"	19-11/16"	24-7/8"
VB3021	4-3/8"	16-11/16"	24-7/8"	N/A	N/A	N/A
VBD30	4-3/8"	16-11/16"	24-7/8"	6-3/4"	16-11/16"	24-7/8"
B33	4-3/8"	19-11/16"	11-1/4"	N/A	N/A	N/A
B36, BD36	4-3/8"	19-11/16"	12-7/8"	6-3/4"	19-11/16"	30-7/8"
VB3621	4-3/8"	16-11/16"	12-7/8"	N/A	N/A	N/A
OC332484U, OC332490U, OC332496U	4-3/8"	19-11/16"	24-7/8"	N/A	N/A	N/A

CFO - Cabinet Fronts Only - Availability Guide

Notes

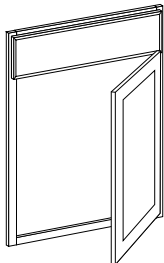

- Most cabinets can be ordered as "Cabinet Fronts Only" (CFO)
- Face frames, doors, hinges, and bumpers will be supplied and shipped loose
- Doors are pre-drilled for hinge installation
- In addition, plastic corner blocks will be supplied for false front installation requirements on base cabinets

CABINET	CFO CABINET FRONT
W0930	CFOW0930
W0936	CFOW0936
W0942	CFOW0942
W1230	CFOW1230
W1236	CFOW1236
W1242	CFOW1242
W1530	CFOW1530
W1536	CFOW1536
W1542	CFOW1542
W1830	CFOW1830
W1836	CFOW1836
W1842	CFOW1842
W2130	CFOW2130
W2136	CFOW2136
W2142	CFOW2142
W2412	CFOW2412
W2418	CFOW2418
W2430	CFOW2430
W2436	CFOW2436
W2442	CFOW2442
W2730	CFOW2730
W2736	CFOW2736
W2742	CFOW2742
W3012	CFOW3012
W3015	CFOW3015
W3018	CFOW3018
W3024	CFOW3024
W3030	CFOW3030
W3036	CFOW3036
W3042	CFOW3042
W3315	CFOW3315
W3330	CFOW3330
W3336	CFOW3336
W3342	CFOW3342
W3612	CFOW3612
W3615	CFOW3615
W3618	CFOW3618
W3624	CFOW3624
W3630	CFOW3630

CABINET	CFO CABINET FRONT
W3636	CFOW3636
W3642	CFOW3642
B09FH	CFOW0930
B12	CFOB12
B12FH	CFOW1230
B15	CFOB15
B15FH	CFOW1530
B18	CFOB18
B18FH	CFOW1830
B21	CFOB21
B21FH	CFOW2130
B24	CFOB24
B24FH	CFOW2430
B27	CFOB27
B27FH	CFOW2730
B30	CFOB30
B30FH	CFOW3030
B33	CFOB33
B33FH	CFOW3330
B36	CFOB36
B36FH	CFOW3630
FSB36	CFOBFS36
BD12	CFOBD12
BD15	CFOBD15
BD18	CFOBD18
BD24	CFOBD24
BD30	CFOBD30
BD36	CFOBD36
EZR33	CFOEZR33
EZR36	CFOEZR36
OC3384	CF00C3384
OC3390	CF00C3390
OC3396	CF00C3396
U1884	CFOU1884
U1890	CFOU1890
U1896	CFOU1896
U2484	CFOU2484
U2490	CFOU2490
U2496	CFOU2496



# HOME DECORATORS COLLECTION

Newport Mythic Blue

## SEMI-CUSTOM KITCHEN & BATH CABINETRY

**Have Questions? Need Design Help?**

 HDCKitchens.com  HomerDesignTools.com  866-373-9131

Monday-Friday 9 A.M. to 8 P.M. EST | Saturday 9 A.M. to 6 P.M. EST

*January 2023*



Instant Kitchen Estimator



KCMA



CARB2 compliant



HDC-A\_W-SPECBOOK-0123