

SECTION 9: PARTS

We do our best to stock replacement parts when possible, but we cannot guarantee that all parts shown are available for purchase. Call (800) 523-4777 or visit www.grizzly.com/parts to check for availability.

G1014Z Main

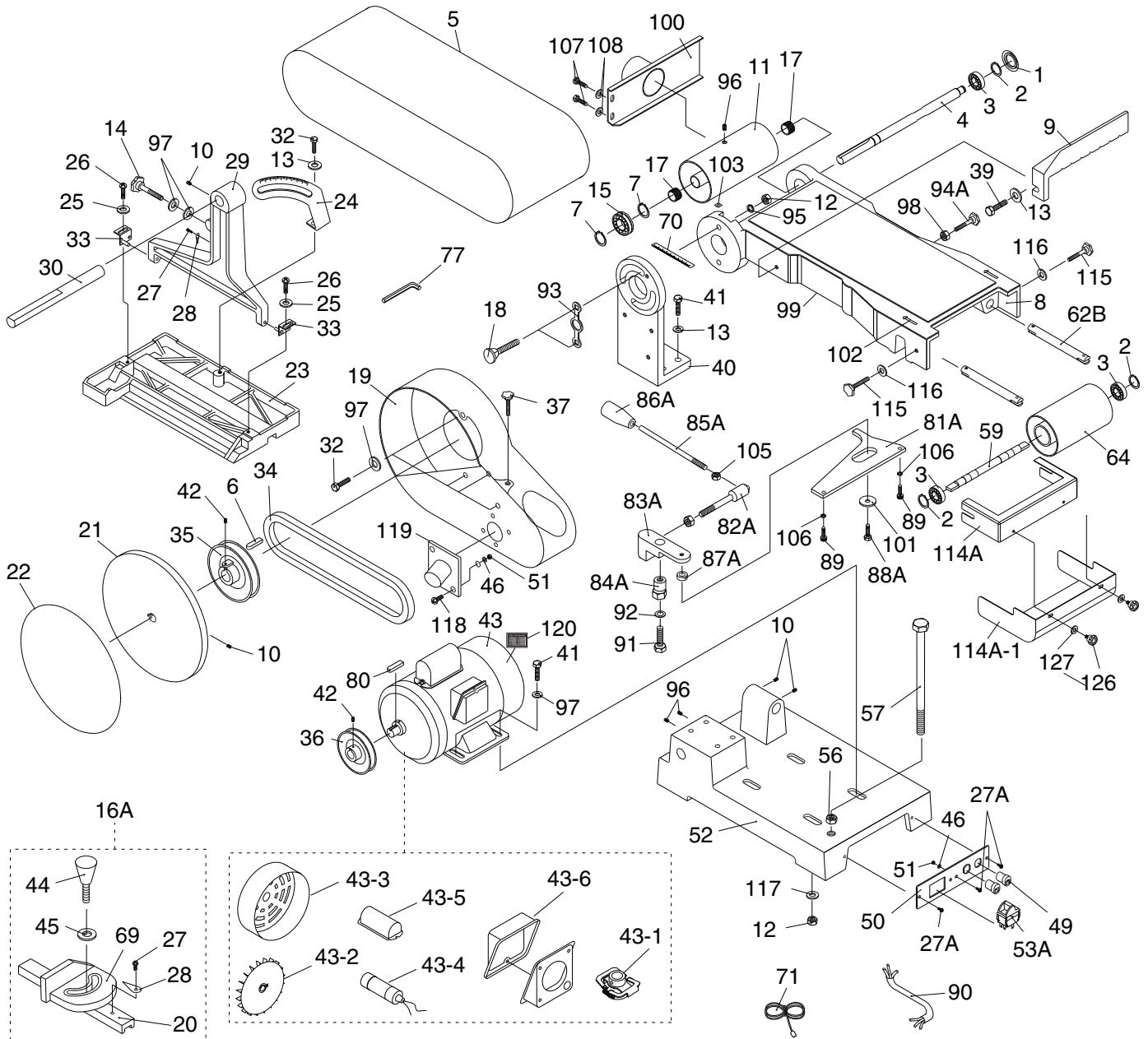

G1014Z Main Parts List

REF	PART #	DESCRIPTION
1	P1014Z001	DUST COVER
2	P1014Z002	EXT RETAINING RING 12MM
3	P1014Z003	BALL BEARING 6201-2RS
4	P1014Z004	DRIVER ROLLER SHAFT
5	P1014Z005	SANDING BELT 6" X 48" A60 (2-PC)
6	P1014Z006	KEY 5 X 5 X 55
7	P1014Z007	EXT RETAINING RING 15MM
8	P1014Z008	SANDING BELT FRAME
9	P1014Z009	BACK STOP
10	P1014Z010	SET SCREW 5/16-18 X 3/8
11	P1014Z011	DRIVE ROLLER
12	P1014Z012	HEX NUT 5/16-18
13	P1014Z013	FLAT WASHER 5/16
14	P1014Z014	KNOB 5/16-18
15	P1014Z015	BALL BEARING 6202-2RS W/SNAP RING
16A	P1014Z016A	COMPLETE MITER GAUGE ASSY
17	P1014Z017	BUSHING 15 X 19.4 X 12MM
18	P1014Z018	CARRIAGE BOLT 5/16-18 X 1-1/2
19	P1014Z019	PULLEY COVER W/DUST PORT V2.07.00
20	P1014Z020	MITER BAR
21	P1014Z021	CAST IRON DISC V2.02.97
22	P1014Z022	SANDING DISC PAPER 9" A60 (2-PC)
23	P1014Z023	TABLE
24	P1014Z024	TRUNNION
25	P1014Z025	FLAT WASHER 1/4
26	P1014Z026	PHLP HD SCR 1/4-20 X 1/2
27	P1014Z027	PHLP HD SCR 10-24 X 3/8
27A	P1014Z027A	FLANGE SCREW 10-24 X 3/8
28	P1014Z028	MITER GAUGE POINTER
29	P1014Z029	TABLE SUPPORT BRACKET V2.01.98
30	P1014Z030	SUPPORT BAR
32	P1014Z032	HEX BOLT 5/16-18 X 1/2
33	P1014Z033	TABLE MOUNT
34	P1014Z034	V-BELT M24 3L240
35	P1014Z035	PULLEY
36	P1014Z036	MOTOR PULLEY
37	P1014Z037	KNOB 10-24
39	P1014Z039	HEX BOLT 5/16-18 X 1
40	P1014Z040	BRACKET
41	P1014Z041	HEX BOLT 5/16-18 X 1
42	P1014Z042	SET SCREW 5/16-18 X 3/8
43	P1014Z043	MOTOR 3/4HP 110V/220V 1-PH
43-1	P1014Z043-1	CENTRIFUGAL SWITCH
43-2	P1014Z043-2	MOTOR FAN
43-3	P1014Z043-3	MOTOR FAN COVER
43-4	P1014Z043-4	S CAPACITOR 200M 125V 1-3/8 X 2-1/4
43-5	P1014Z043-5	S CAPACITOR COVER
43-6	P1014Z043-6	JUNCTION BOX COVER
44	P1014Z044	LOCK KNOB 1/4-20 X 5/8
45	P1014Z045	PLASTIC WASHER 1/4-16
46	P1014Z046	FLAT WASHER #10
49	P1014Z049	STRAIN RELIEF M14 TYPE-1 SNAP-IN

REF	PART #	DESCRIPTION
50	P1014Z050	SWITCH PLATE
51	P1014Z051	HEX NUT 10-24
52	P1014Z052	BASE
53A	P1014Z053A	SAFETY PADDLE SWITCH
56	P1014Z056	HEX NUT 5/8-11
57	P1014Z057	HEX BOLT 5/8-11 X 9
59	P1014Z059	IDLER SHAFT V3.08.97
62B	P1014Z062B	ROLLER ADJUST BAR
64	P1014Z064	IDLER ROLLER V3.08.97
69	P1014Z069	MITER BODY
70	P1014Z070	TILT SCALE
71	P1014Z071	POWER CORD 16G X 3W 73"L
77	P1014Z077	HEX WRENCH 4MM
80	P1014Z080	KEY 5 X 5 X 40
81A	P1014Z081A	ROCKER PLATE
82A	P1014Z082A	SHORT LEVER
83A	P1014Z083A	ROCKER ARM
84A	P1014Z084A	ECCENTRIC
85A	P1014Z085A	LONG LEVER
86A	P1014Z086A	KNOB 3/8-16
87A	P1014Z087A	SPACER
88A	P1014Z088A	HEX BOLT 3/8-16 X 3/4
89	P1014Z089	CAP SCREW 10-24 X 5/8
90	P1014Z090	MOTOR CORD 16AWG x 3C
91	P1014Z091	HEX BOLT 3/8-16 X 1-1/2
92	P1014Z092	FLAT WASHER 3/8
93	P1014Z093	WASHER PLATE 19 X 88
94A	P1014Z094A	KNOB 3/8-24
95	P1014Z095	LOCK WASHER 5/16
96	P1014Z096	SET SCREW 5/16-18 X 3/4
97	P1014Z097	FENDER WASHER 5/16 X 21 X 2
98	P1014Z098	HEX NUT 3/8-16
99	P1014Z099	GRAPHITE PAD 6"W X 17"L
100	P1014Z100	DUST PORT
101	P1014Z101	FENDER WASHER 3/8
102	P1014Z102	BELT DIRECTION ARROW
103	P1014Z103	TABLE TILT POINTER
105	P1014Z105	HEX NUT 3/8-16
106	P1014Z106	LOCK WASHER 5MM
107	P1014Z107	HEX BOLT 1/4-20 X 1/2
108	P1014Z108	FLAT WASHER 1/4
114A	P1014Z114A	IDLER ROLLER GUARD V2.03.08
114A-1	P1014Z114A-1	SLEEVE GUARD
115	P1014Z115	LOCK KNOB 1/4-20
116	P1014Z116	FLAT WASHER 1/4
117	P1014Z117	FLAT WASHER 5/16
118	P1014Z118	PHLP HD SCR 10-24 X 3/8
119	P1014Z119	DUST PORT (ABS) 2-1/2"
120	P1014Z120	MOTOR LABEL
126	P1014Z126	LOCK KNOB 10-32
127	P1014Z127	FLAT WASHER #10



G1014Z Stand

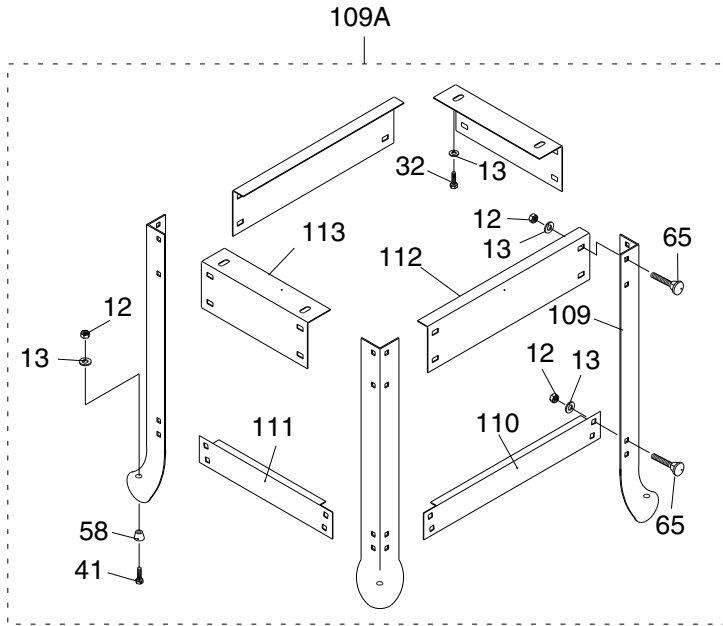

REF	PART #	DESCRIPTION
12	P1014Z012	HEX NUT 5/16-18
13	P1014Z013	FLAT WASHER 5/16
32	P1014Z032	HEX BOLT 5/16-18 X 1/2
41	P1014Z041	HEX BOLT 5/16-18 X 1
58	P1014Z058	RUBBER FOOT
65	P1014Z065	CARRIAGE BOLT 5/16-18 X 5/8
109	P1014Z109	LEG
109A	P1014Z109A	STAND ASSEMBLY
110	P1014Z110	LOWER BRACE (LONG)
111	P1014Z111	LOWER BRACE (SHORT)
112	P1014Z112	UPPER BRACE (LONG)
113	P1014Z113	UPPER BRACE (SHORT)

G1014Z Labels & Cosmetics

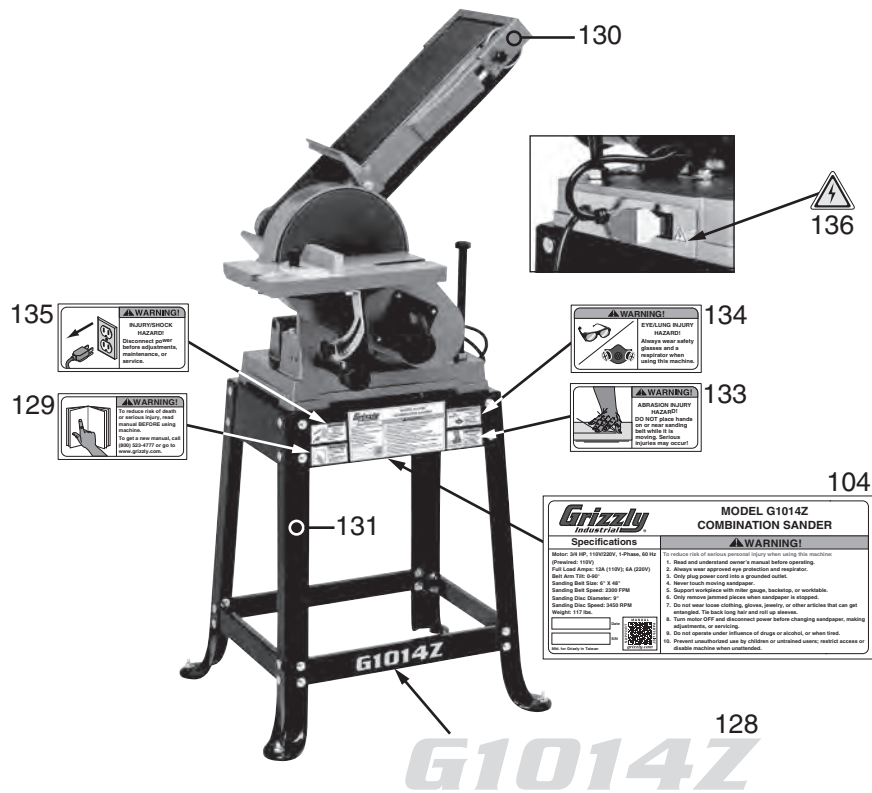

REF	PART #	DESCRIPTION
104	P1014Z104	MACHINE ID LABEL
128	P1014Z128	MODEL NUMBER LABEL
129	P1014Z129	READ MANUAL LABEL
130	P1014Z130	TOUCH-UP PAINT, GRIZZLY GREEN
131	P1014Z131	TOUCH-UP PAINT, GRIZZLY BLACK

REF	PART #	DESCRIPTION
133	P1014Z133	ABRASION INJURY HAZARD
134	P1014Z134	GLASSES/RESPIRATOR LABEL
135	P1014Z135	DISCONNECT POWER LABEL
136	P1014Z136	ELECTRICITY LABEL



G1014ZX Main

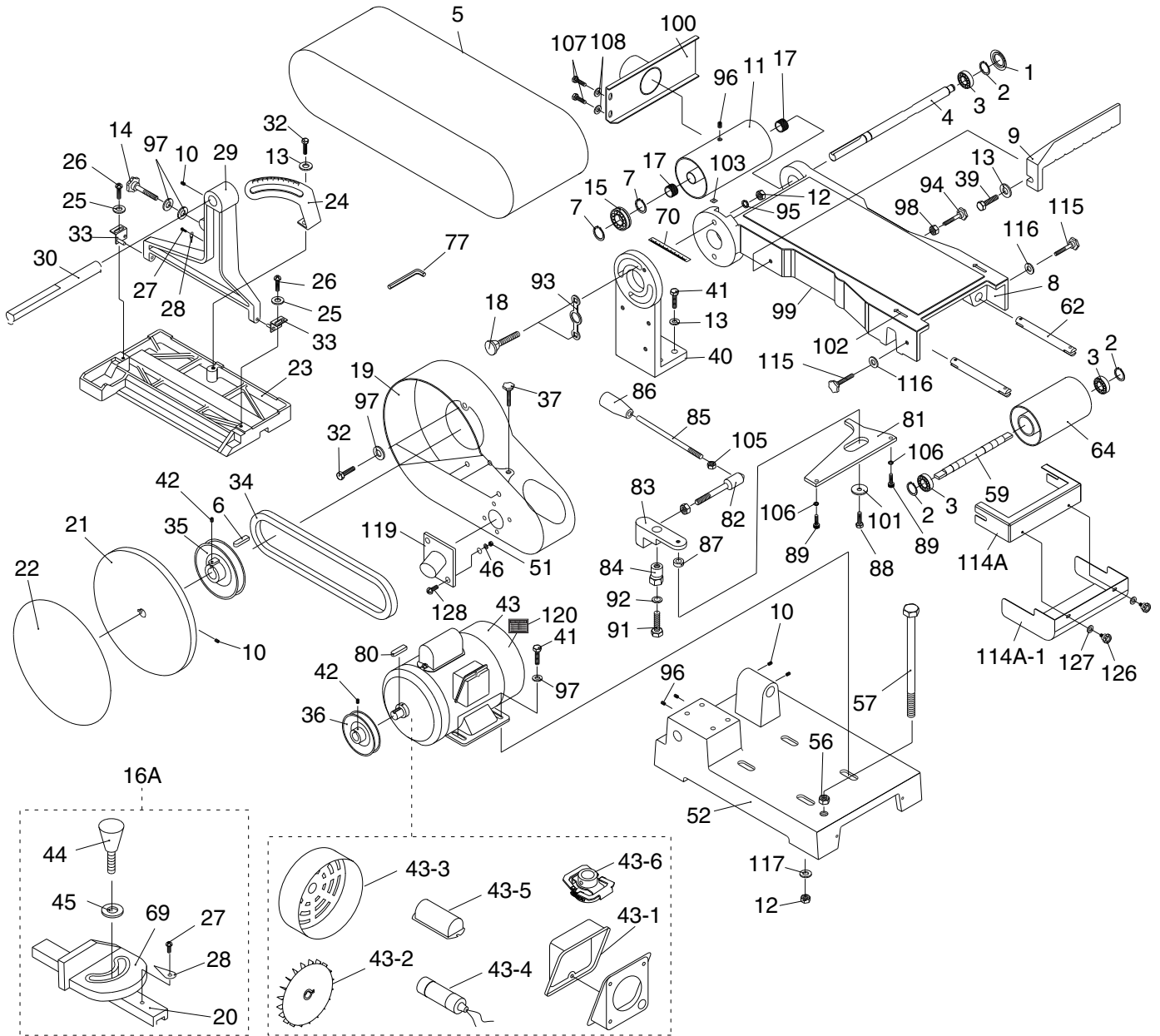

G1014ZX Main Parts List

REF	PART #	DESCRIPTION
1	P1014ZX001	DUST COVER
2	P1014ZX002	EXT RETAINING RING 12MM
3	P1014ZX003	BALL BEARING 6201-2RS
4	P1014ZX004	DRIVER ROLLER SHAFT
5	P1014ZX005	SANDING BELT 6" X 48"
6	P1014ZX006	KEY 5 X 5 X 40
7	P1014ZX007	EXT RETAINING RING 15MM
8	P1014ZX008	SANDING BELT FRAME
9	P1014ZX009	BACK STOP
10	P1014ZX010	SET SCREW 5/16-18 X 3/8
11	P1014ZX011	DRIVE ROLLER
12	P1014ZX012	HEX NUT 5/16-18
13	P1014ZX013	FLAT WASHER 5/16
14	P1014ZX014	KNOB
15	P1014ZX015	BALL BEARING 6202-2RS W/SNAP RING
16A	P1014ZX016A	COMPLETE MITER GAUGE ASSY
17	P1014ZX017	BUSHING 15 X 19.4 X 12MM
18	P1014ZX018	CARRIAGE BOLT 5/16-18 X 1-1/2
19	P1014ZX019	PULLEY COVER V2.07.00
20	P1014ZX020	MITER BAR
21	P1014ZX021	CAST IRON DISC V2.02.97
22	P1014ZX022	SANDING DISC PAPER 9"
23	P1014ZX023	TABLE
24	P1014ZX024	TRUNNION
25	P1014ZX025	FLAT WASHER 1/4
26	P1014ZX026	PHLP HD SCR 1/4-20 X 1/2
27	P1014ZX027	PHLP HD SCR 10-24 X 3/8
28	P1014ZX028	MITER GAUGE POINTER
29	P1014ZX029	TABLE SUPPT BRACKET V2.01.98
30	P1014ZX030	SUPPORT BAR
32	P1014ZX032	HEX BOLT 5/16-18 X 1/2
33	P1014ZX033	TABLE MOUNT
34	P1014ZX034	V-BELT M-24 3L240 (QTY 1)
35	P1014ZX035	PULLEY
36	P1014ZX036	MOTOR PULLEY
37	P1014ZX037	KNOB
39	P1014ZX039	HEX BOLT 5/16-18 X 1
40	P1014ZX040	BRACKET
41	P1014ZX041	HEX BOLT 5/16-18 X 1
42	P1014ZX042	SET SCREW 5/16-18 X 3/8
43	P1014ZX043	MOTOR 3/4 HP 110V/220V 1-PH
43-1	P1014ZX043-1	CENTRIFUGAL SWITCH
43-2	P1014ZX043-2	MOTOR FAN
43-3	P1014ZX043-3	MOTOR FAN COVER
43-4	P1014ZX043-4	S CAP 200M 125V 1-3/8 x 2-1/4
43-5	P1014ZX043-5	S CAPACITOR COVER
43-6	P1014ZX043-6	JUNCTION BOX COVER
44	P1014ZX044	LOCK KNOB 1/4-20 X 5/8
45	P1014ZX045	PLASTIC WASHER 1/4-16

REF	PART #	DESCRIPTION
46	P1014ZX046	FLAT WASHER #10
51	P1014ZX051	HEX NUT 10-24
52	P1014ZX052	BASE
56	P1014ZX056	HEX NUT 5/8-11
57	P1014ZX057	HEX BOLT 5/8-11 X 9
59	P1014ZX059	IDLER SHAFT V3.08.97
62	P1014ZX062	ROLLER ADJ UST BAR
64	P1014ZX064	IDLER ROLLER V3.08.97
69	P1014ZX069	MITER BODY
70	P1014ZX070	SCALE
77	P1014ZX077	HEX WRENCH 4MM
80	P1014ZX080	KEY 5 X 5 X 40
81	P1014ZX081	ROCKER PLATE
82	P1014ZX082	LEVER, SHORT
83	P1014ZX083	ROCKER ARM
84	P1014ZX084	ECCENTRIC
85	P1014ZX085	LONG LEVER
86	P1014ZX086	KNOB 3/8-16
87	P1014ZX087	SPACER
88	P1014ZX088	HEX BOLT 3/8-16 X 3/4
89	P1014ZX089	CAP SCREW 10-24 X 5/8
91	P1014ZX091	HEX BOLT 3/8-16 X 1-1/2
92	P1014ZX092	FLAT WASHER 3/8
93	P1014ZX093	WASHER PLATE 19 X 88
94	P1014ZX094	KNOB 3/8-24
95	P1014ZX095	LOCK WASHER 5/16
96	P1014ZX096	SET SCREW 5/16-18 X 3/4
97	P1014ZX097	FENDER WASHER 5/16 X 21 X 2
98	P1014ZX098	HEX NUT 3/8-24
99	P1014ZX099	GRAPHITE PAD 6"W X 17"L
100	P1014ZX100	DUST PORT
101	P1014ZX101	FENDER WASHER 3/8"
102	P1014ZX102	DIRECTION SCALE
103	P1014ZX103	POINTER
105	P1014ZX105	HEX NUT 3/8-16
106	P1014ZX106	LOCK WASHER 5MM
107	P1014ZX107	HEX BOLT 1/4-20 X 1/2
108	P1014ZX108	FLAT WASHER 1/4
114A	P1014ZX114A	IDLER ROLLER GUARD V2.03.08
114A-1	P1014ZX114A-1	SLEEVE GUARD
115	P1014ZX115	LOCK KNOB 1/4-20
116	P1014ZX116	FLAT WASHER 1/4
117	P1014ZX117	FLAT WASHER 5/16
119	P1014ZX119	DUST PORT (ABS) 2-1/2"
120	P1014ZX120	MOTOR LABEL
126	P1014ZX126	LOCK KNOB 10-32
127	P1014ZX127	FLAT WASHER #10
128	P1014ZX128	PHLP HD SCR 10-24 X 3/8



G1014ZX Cabinet

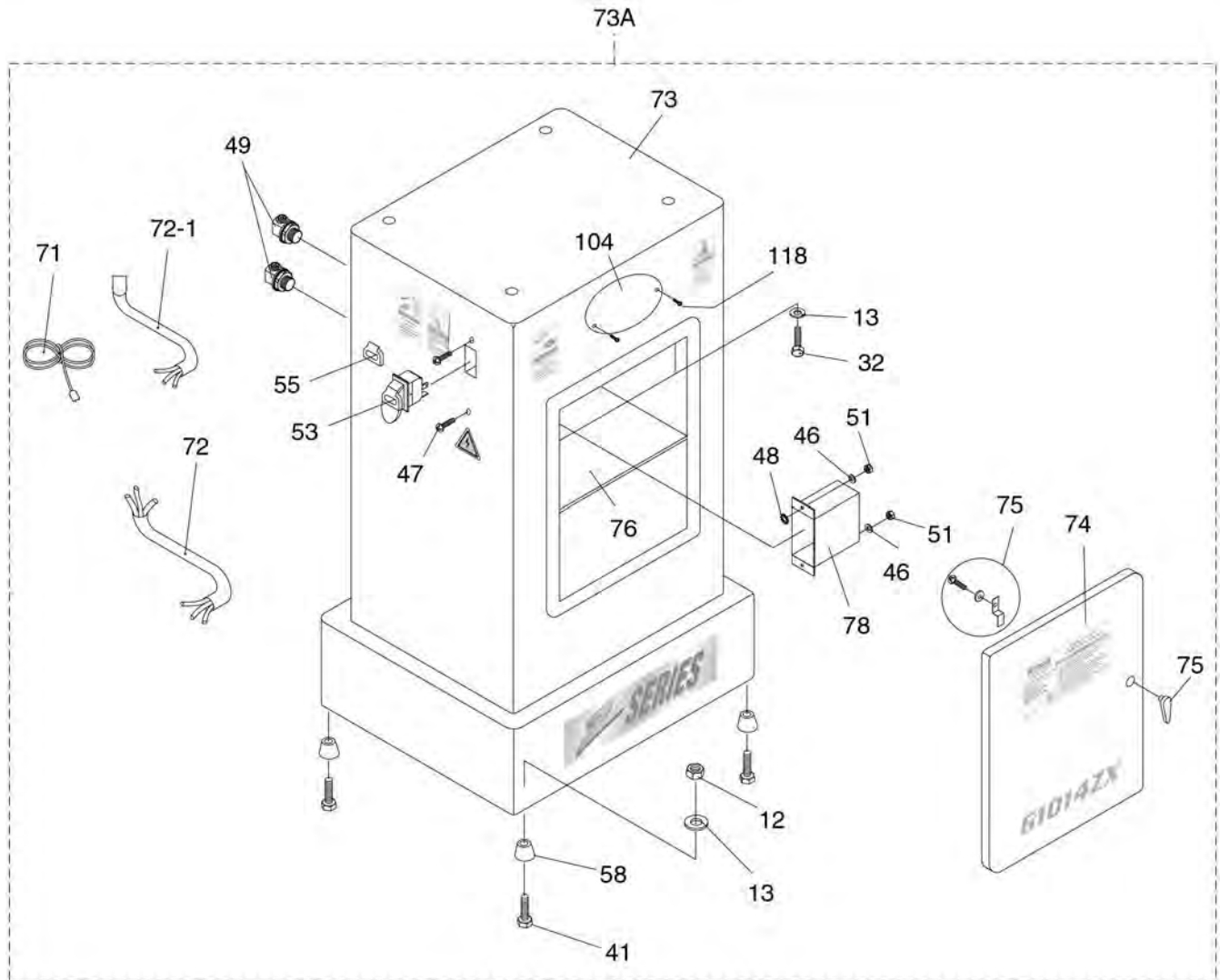

REF PART #	DESCRIPTION
12	P1014ZX012 HEX NUT 5/16-18
13	P1014ZX013 FLAT WASHER 5/16
32	P1014ZX032 HEX BOLT 5/16-18 X 1/2
41	P1014ZX041 HEX BOLT 5/16-18 X 1
46	P1014ZX046 FLAT WASHER #10
47	P1014ZX047 FLANGE SCREW 10-24 X 3/8
48	P1014ZX048 EXT TOOTH WASHER #10
49	P1014ZX049 STRAIN RELIEF
51	P1014ZX051 HEX NUT 10-24
53	P1014ZX053 GRIZZLY SAFETY PADDLE SWITCH
55	P1014ZX055 PADDLE SWITCH KEY

REF PART #	DESCRIPTION
58	P1014ZX058 RUBBER FOOT
71	P1014ZX071 POWER CORD
72	P1014ZX072 MOTOR CORD 1 FEMALE
72-1	P1014ZX072-1 MOTOR CORD 2 MALE
73	P1014ZX073 CABINET
73A	P1014ZX073A COMPLETE STAND ASSY BOX 2
74	P1014ZX074 CABINET DOOR
75	P1014ZX075 DOOR LATCH SYSTEM
76	P1014ZX076 SHELF
78	P1014ZX078 SWITCH HOUSING
118	P1014ZX118 TAP SCREW #5 X 3/8



G1014ZX Labels & Cosmetics

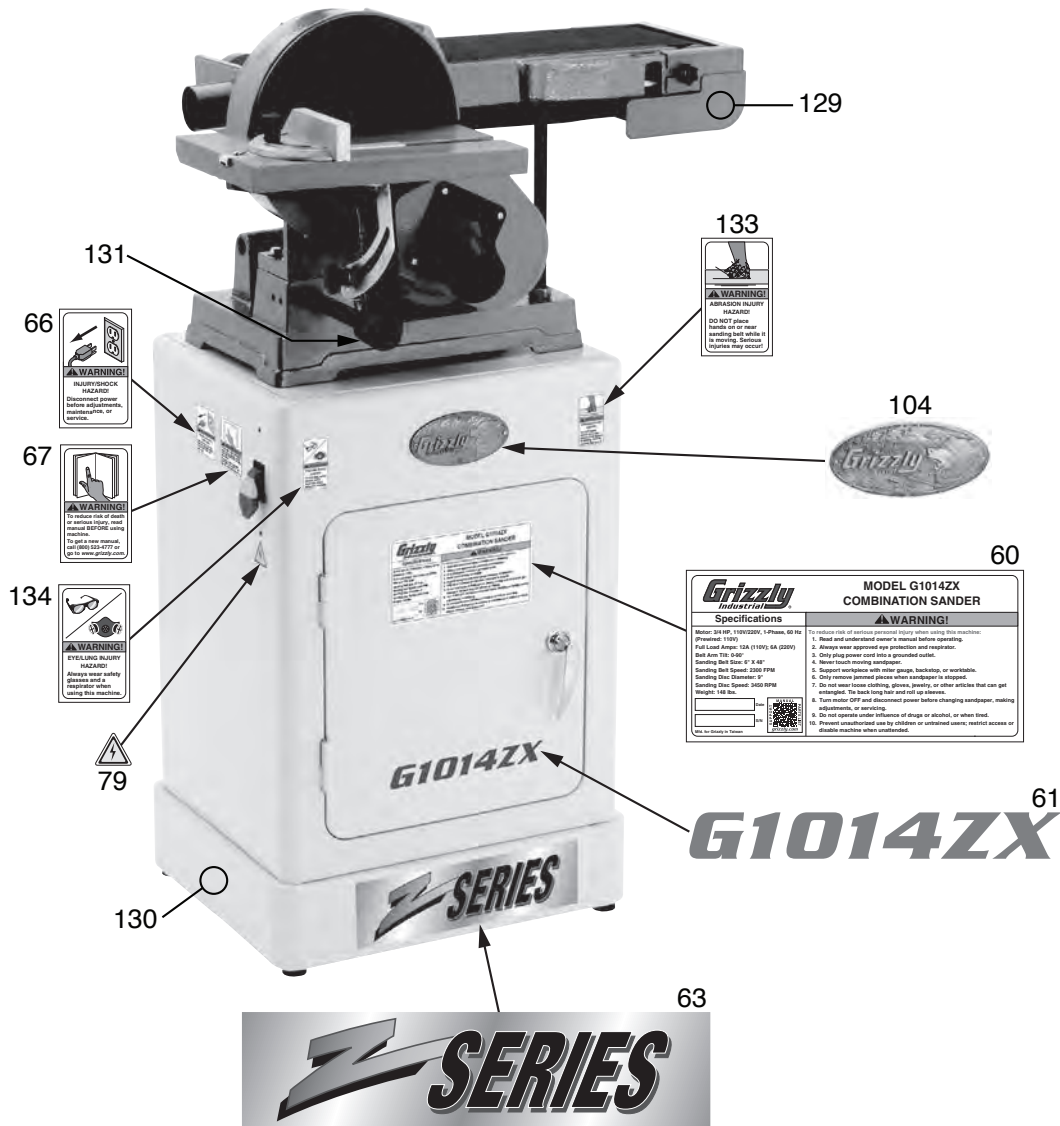

REF	PART #	DESCRIPTION
60	P1014ZX060	MACHINE ID LABEL
61	P1014ZX061	MODEL NUMBER LABEL
63	P1014ZX063	Z-SERIES LABEL
66	P1014ZX066	DISCONNECT POWER LABEL
67	P1014ZX067	READ MANUAL LABEL
79	P1014ZX079	ELECTRICITY LABEL

REF	PART #	DESCRIPTION
104	P1014ZX104	GRIZZLY NAMEPLATE- SMALL
129	P1014ZX129	TOUCH-UP PAINT, GRIZZLY GREEN
130	P1014ZX130	TOUCH-UP PAINT, GREY PUTTY
131	P1014ZX131	TOUCH-UP PAINT, GLOSSY BLACK
133	P1014ZX133	ABRASION INJURY HAZARD
134	P1014ZX134	GLASSES/RESPIRATOR LABEL

⚠️ WARNING

Safety labels help reduce the risk of serious injury caused by machine hazards. If any label comes off or becomes unreadable, the owner of this machine **MUST** replace it in the original location before resuming operations. For replacements, contact (800) 523-4777 or www.grizzly.com.

