Step 2: Install Air Conditioner

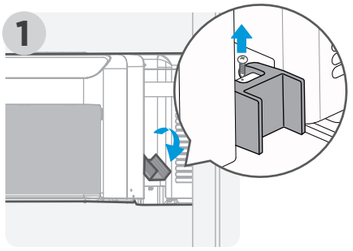

Fold down both side arm hinges and **remove the screw** on each side. Save these screws for step 3.4 below.

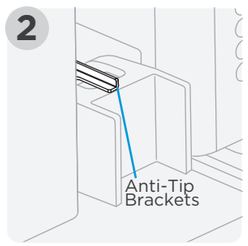

Remove the tape and slide out the anti-tip arms from each side about 1 inch through the opening in the side arm hinges.

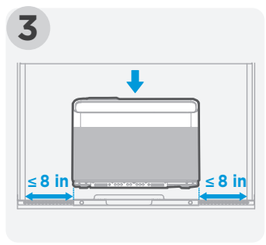

Place the AC unit on the bracket. Ensure it is centered in the window.

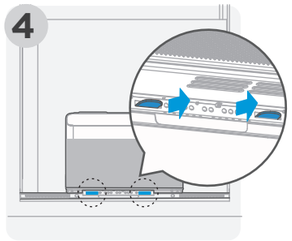

Carefully slide the unit out until the flanges on the bracket **pass through** the grooves on the bottom of the unit.

Step 3: Foam Installation

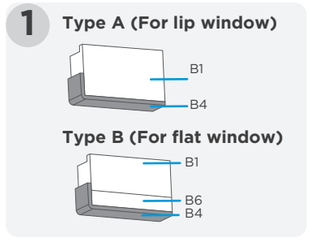

Cut the side arm foam (B1) to length and attach the window sealing foam (B4) and additional side arm foam (B6) as shown above based on your window type.



Insert the side arm foam (B1) on each side.

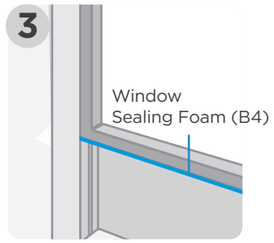

Cut the adhesive window sealing foam (B4) to the width of your window and attach it to the bottom of the windowpane.

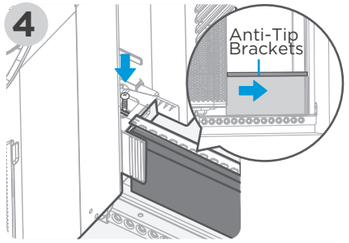

The anti-tip brackets must be extended into the window track opening (the vertical track your window slides up and down in) until they stop. Secure the brackets in place using the screws removed in step 2.1 above.



Cut window sash foam (B3) and insert it in the space between the upper and lower sashes.

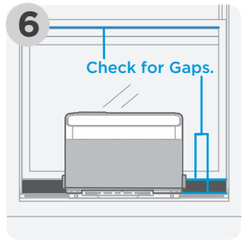

Installation is completed.

Quick Guide — U-Shaped Smart Inverter Air Conditioner

See the user manual for more detailed instructions

Before using your air conditioner, please read the user manual carefully and keep for future reference.

Installation exploded view:

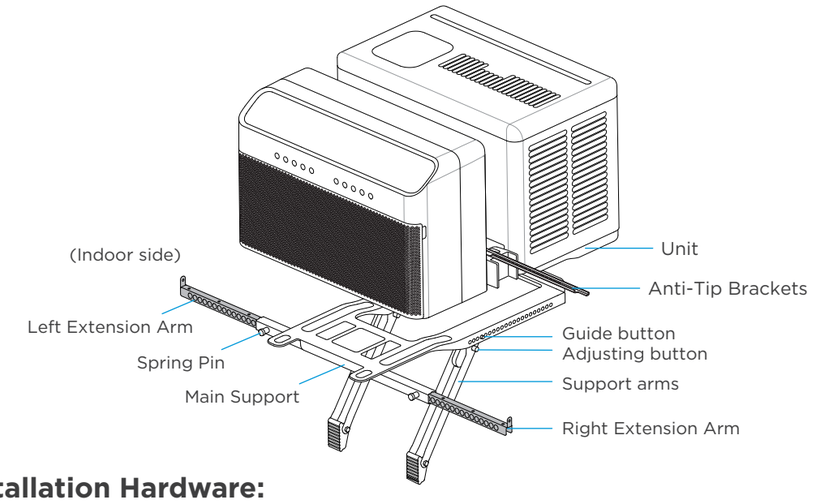

Installation Video

Scan the QR code to watch the installation video.

Installation Hardware:

NO.	Mounting Hardware		Qty.	NO.	Mounting Hardware		Qty.
A1	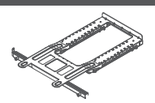	Main Bracket	1	B1		Side Arm Foam	2
				B2		Window Sash Lock (optional)	1
A2		Right Extension Arm (For 26”-36” windows)	1	B3		Window Sash Foam	1
A3		Right Extension Arm – Short (For 22”-26” windows)	1	B4		Window Sealing Foam (adhesive)	1
A4		½” Type A Screw	2	B5		Bracket Sealing Foam	1
A5		1” Type A Screw	2	B6		Additional Side Arm Foam	2
A6		1 – ½” Type A Screw	2	B7		Flat Sill Adapter (for flat window)	1
A7		Drain Plug (Black)	7	B8		Level	1

Different type of Windows: Determine whether your windowsill is flat or has a lip.

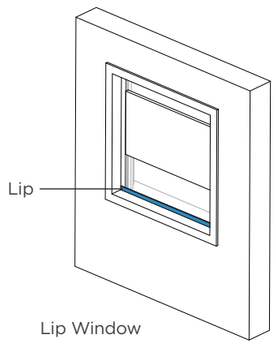

Lip Window

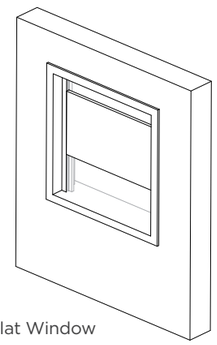

Flat Window

Step 1: Install Support Bracket (for Lip Window)

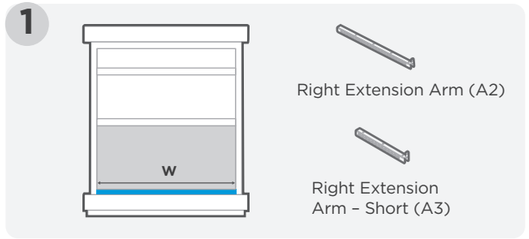

Select the proper extension arm based on the width of your window.
Use Right Extension Arm – **Short for 22-26 in**. windows, and Right Extension Arm for **26-36 in**. windows.

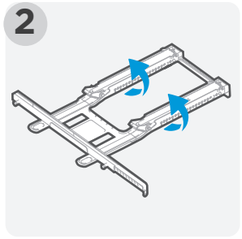

Remove the tape from the bracket (A1) and flip it over.

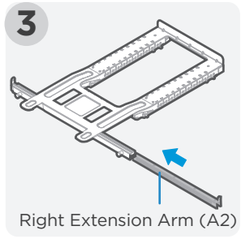

Insert the proper extension arm in the bracket as shown.

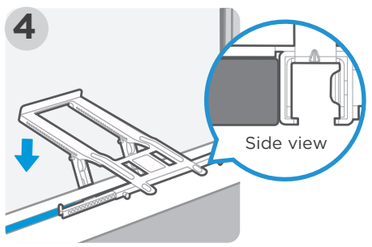

Place the bracket in the center of the window.
Ensure the main support is on the interior side of the lip.

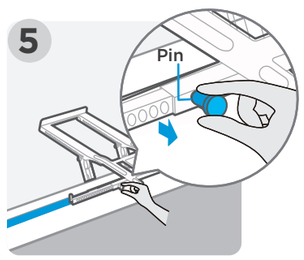

Pull the spring pin and slide the arm out until it contacts the window casing. Repeat on the other side.

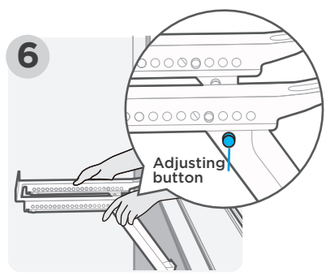

Press the adjusting button on each support arm to adjust the legs until they rest against the wall on the outside.

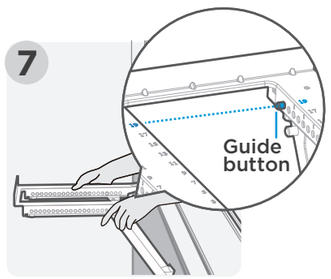

Ensure the guide button are protruding from the **same number** hole on each arm.

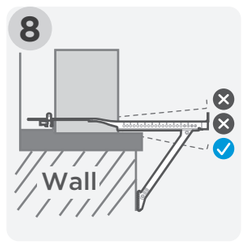

Ensure the bracket is angled slightly towards the outside.

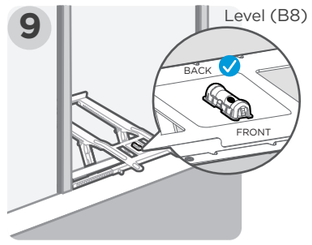

The bubble in the level must be touching the indicator line towards the front for proper tilt angle. the bracket is ready for the unit to be installed.

Step 1: Install Support Bracket (for Flat Window)

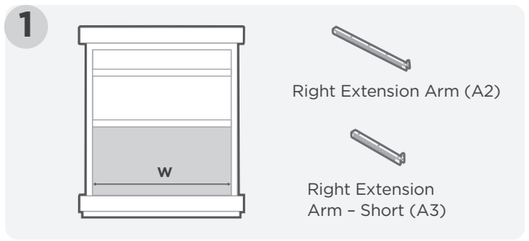

Select the proper extension arm based on the width of your window.
Use Right Extension Arm – **Short for 22-26 in**. windows, and Right Extension Arm for **26-36 in**. windows.

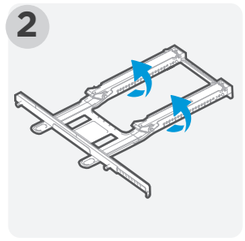

Remove the tape from the bracket and flip it over.

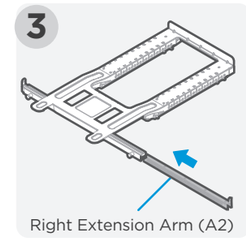

Insert the proper extension arm in the bracket as shown.

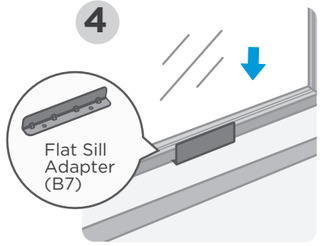

Place the flat sill adapter (B7) on the windowsill so that the window sash lowers just behind the vertical face of the adapter.

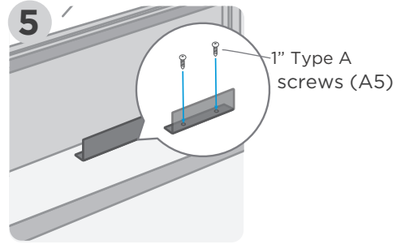

Secure the flat sill adapter (B7) to the window sill using 1" (A5) Type A screws .

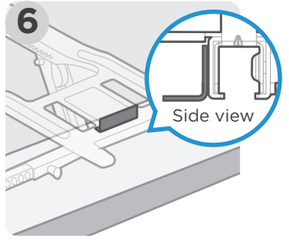

Place the bracket in the center of the window, with the main support resting **on the interior side** of the adapter.

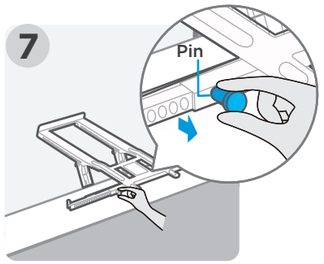

Pull the spring pin and slide the arm out until it contacts the window casing. Repeat on the other side.

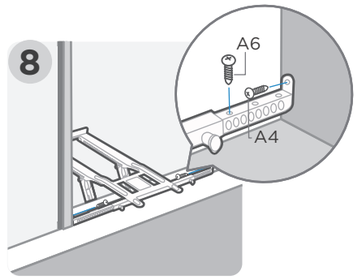

Secure it to the windowsill using the 1 – ½" (A6) Type A screws on both sides as shown. Use the ½" (A4) screws to fasten each extension arm to the wall as shown.

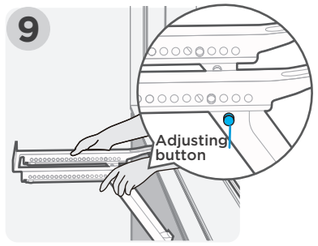

Press the adjusting button on each support arm to adjust the legs until they rest against the wall on the outside.

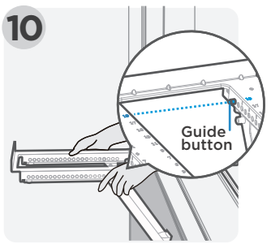

Ensure the guide button are protruding from the **same number** hole on each arm.

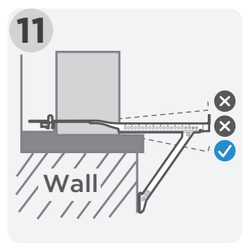

Ensure the bracket is angled slightly towards the outside.

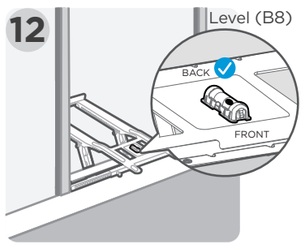

The bubble in the level must be touching the indicator line towards the front for proper tilt angle. the bracket is ready for the unit to be installed.