



FLOOR TRANSITIONS

CARPET TRIMS - Hardwood



- Transitions carpet to lower floor
- Covers gap between floors of unequal height
- Protects carpet edge
- Stainable solid hardwood

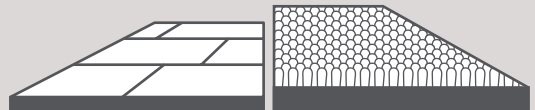

Transitions floors of unequal height

How-To Install

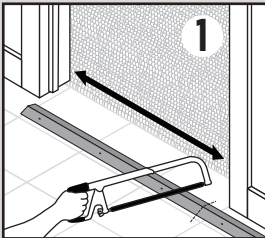

Cut trim to desired length.

Corte la moldura al largo deseado.

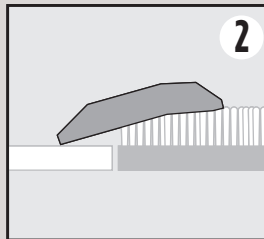

Position shorter leg on carpet.

Coloque le sección más cora sobre la alfombra.

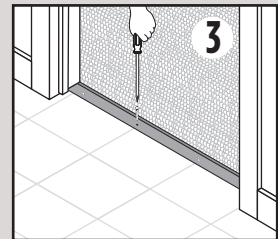

Wood Floors: Use provided screws. **Concrete Floors:** Install with provided screws & wood pegs (sold separately).

Piso de madera: Use los tornillos provistos. **Pisos de concreto:** Use los tornillos provistos con tarugos de madera (se venden por separado).