QUICK START GUIDE

Box Contents

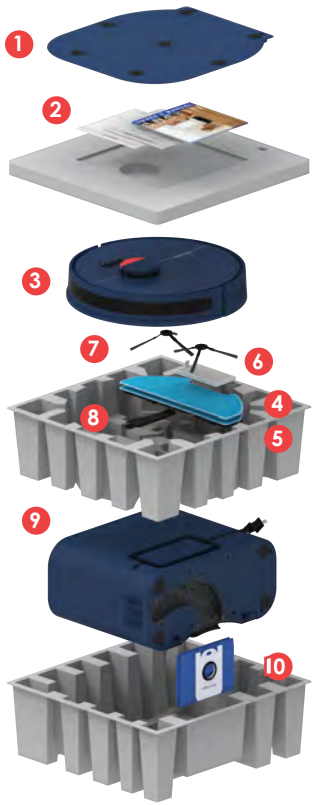

1. Charging Bed
2. Owner's Manual
3. Dustin
4. Microfiber Mop Cloth (2)
5. Mop Attachment
6. Filter
7. Side Brush (2)
8. Cleaning Tool
9. Self-emptying Charging Station
10. Disposable Dust Bag

Getting Started

Scan for a step-by-step Video Guide.

1 Prepare the Self- emptying Charging Station

Mount the charging station over the charging bed's sockets.



Place the charging station on a hard, flat surface, away from edges & stairs, with plenty of room around it. Plug it into the outlet.

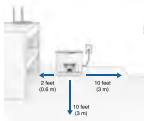

2 Prepare Dustin for his first clean

Remove the protective pieces from Dustin's side brush holder and bumper.



Place the side brush over the empty socket on Dustin. Press down to lock.



Press and hold the GO button until the screen lights up.



Press the CHARGE button on Dustin to send him to his charging station.



Or, to charge Dustin manually, carefully align the metal nodes on Dustin's back against the charging plates on the station.



bObsweep App

Scan for a step-by-step Video Guide.

1 Prepare for Wi-Fi Connection

Make sure your phone is connected to a **2.4GHz** Wi-Fi network.

- 2.4GHz Network
- Bluetooth
- Location Services

Turn on your phone's:
Bluetooth
Location Services

Turn off:
Wi-Fi Calling



Bring Dustin and your mobile phone into the same room as the router/modem.

2 Connect Dustin to Wi-Fi

Download the bObsweep app on the Google Play store or the App Store.

Get it on Google Play
Download on the App Store

Create account and Log in to the bObsweep App.

If you are going to use Alexa voice commands with Dustin, enable the **bObsweep** skill on the Alexa App.

Open the bObsweep App, Add Model, and select **Dustin** from the list of models.



Follow the step by step instructions on the bObsweep App to connect Dustin to Wi-Fi.

If prompted, give the bObsweep App access to your location, "Allow While Using App", and, "Allow bObsweep to find nearby devices", "Allow local network permission".

Quick Tips

Scan for a step-by-step Video Guide.

Self-emptying

By default, every time Dustin docks, a short but loud vacuuming process empties his bin into his station's disposable bag.



You can change the frequency via the App. However, if the bin gets too packed, its contents cannot be vacuumed out. If you haven't recently vacuumed, allow Dustin to self-empty frequently, so the bin isn't too full for air's passage.

Scan for a step-by-step Video Guide.

Mapping

Dustin constantly updates his map while he cleans ("Active Map").

You can save the map. Dustin can hold up to 3 Saved Maps, for 3 different floors / environments.

Tap on any Saved Map and hit "add" to make it active for UltraVision to initiate with.

Before moving Dustin to a new floor:
Save the map of the current floor.
Delete the "Active Map" so Dustin creates a fresh map for the new floor.
Save the map of the new floor.

If Dustin does not cover the entire floor in one charge, go to Settings and toggle on Auto-Resume. Dustin resumes where he left off, after recharging.

Scan for more how-to videos and instruction guides:

bobsweep.com/dustin-support