

PARTS GUIDE GUIA DE PARTES

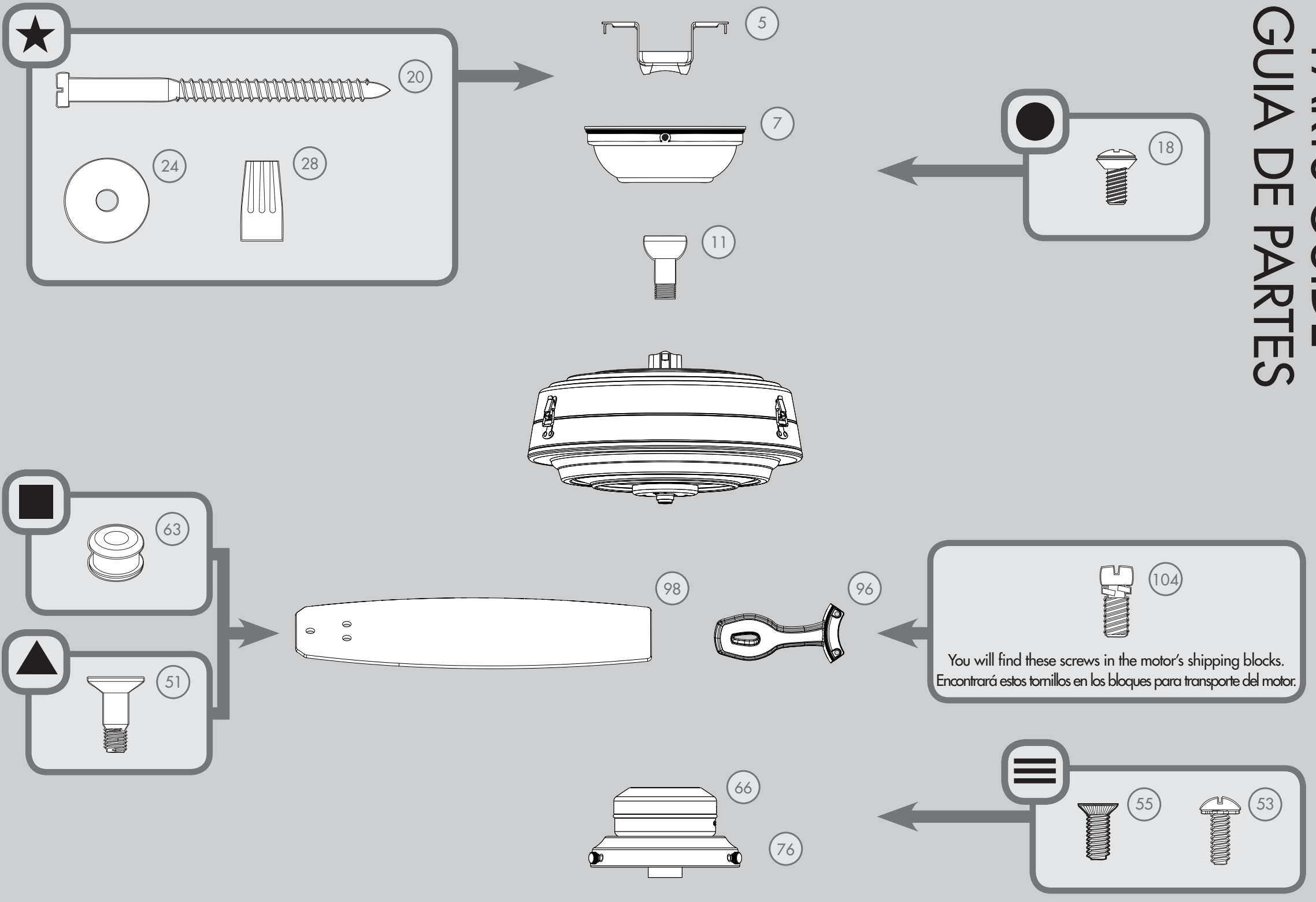

Pre-installed Parts / Partes preinstaladas

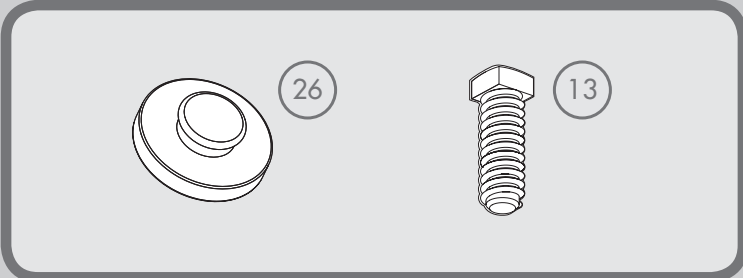

Optional Accessories / Accesorios opcionales

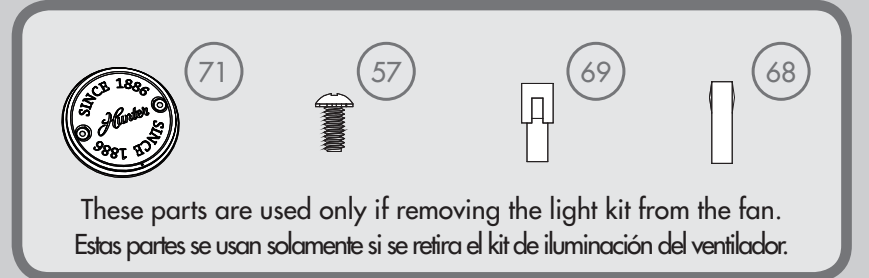

in Parts List
en Lista de partes

Spare Parts Bag
Bolsa de partes de repuesto

Hardware drawn to scale
For your convenience, you may receive extra fasteners.

Materiales dibujado a escala
Para su comodidad, es posible que reciba sujetadores extra.

Included Accessories / Accesorios incluidos

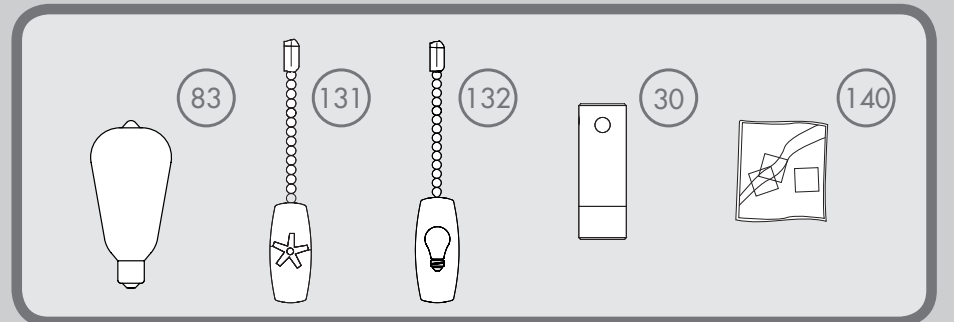

| Parts List | | MODEL # | 53352 | 53357 | Lista de piezas |
|------------|-------------------------------|---------------|-------------------------|-------------------------|------------------------------------------------|
| | | MODELO # | | | |
| | | DRAWING # | K7021-01 | K7021-02 | |
| | | ESQUEMA # | | | |
| | | Weight ±2 lbs | 19.8 lbs (9.0 kg) | 19.8 lbs (9.0 kg) | |
| | | Peso ±2 lb | | | |
| | | FINISH | Regal Bronze | Fresh White | |
| | | FINISH | Bronce regio | Blanco fresco | |
| # | Item Name | Qty. / Cant. | Part# / No. de la pieza | Part# / No. de la pieza | Nombre del Item |
| 1 | Hangin System Kit | 1 | K0065-02 | K0065-02 | Kit del sistema de suspensión |
| 5 | Ceiling Bracket | 1 | | | Soporte de techo |
| 7 | Canopy | 1 | | | Campana |
| 11 | Downrod Assembly | 1 | | | Conjunto de varilla |
| 13 | Setscrew | 1 | | | Tornillo de fijación |
| 18 | Canopy Screw | 3 | | | Tornillo de la campana |
| 20 | Wood Screw 3" | 2 | | | Tornillo para madera de 3" |
| 24 | Flat Washer | 2 | | | Arandela plana |
| 26 | Mounting Isolator | 4 | | | Aislador de montaje |
| 28 | Wire Connector | 4 | | | Conector de cable |
| 30 | Hanger Pipe | 1 | | | Tubo de suspensión |
| 50 | Hardware Kit | 1 | K7021-00-860 | K7021-00-861 | Kit de materiales |
| 51 | Blade Assembly Screw | 16 | | | Tornillo de montaje de paleta |
| 53 | Machine Screw 6-32 | 3 | | | Tornillo mecánico 6-32 |
| 55 | Switch Housing Assembly Screw | 3 | | | Tornillo de montaje de la caja del interruptor |
| 57 | Switch Housing Cap Screw | 2 | | | Tornillo de tapa de la caja del interruptor |
| 63 | Blade Grommet | 16 | | | Arandela de la paleta |
| 66 | Switch Housing Assembly | 1 | K0375-01 | K0375-01 | Montaje de la caja de interruptor |
| 68 | Dummy Terminal, Male | 1 | 08198-01 | 08198-01 | Terminal simulado, macho |
| 69 | Dummy Terminal, Female | 1 | 08200-01 | 08200-01 | Terminal simulado, hembra |
| 71 | Switch Housing Cap | 1 | K0538-01 | K0538-01 | Tapa de la caja del interruptor |
| 76 | Light Kit Assembly | 1 | K6448-03 | K6448-03 | Conjunto del kit de luz |
| 80 | Globe/Shade | 1 | K6733-01-147 | K6733-01-147 | Pantalla |
| 83 | LED Bulb | 1 | K5636-01 | K5636-01 | Bombilla LED |
| 96 | Blade Iron Set | 1 | K2551-05 | K2551-05 | Juego de soporte de paletas |
| 98 | Blade Set | 1 | K7440-25-484 | K7440-25-453 | Juego de paletas |
| 104 | Blade Iron Armature Screw | 11 | K0064-01 | K0064-01 | Tornillo de montaje de soporte de paleta |
| 131 | Fan Pull Chain Pendant | 1 | K4541-03 | K4541-03 | Pendiente del tirador de cadena del ventilador |
| 132 | Light Pull Chain Pendant | 1 | K4542-03 | K4542-03 | Pendiente del tirador de cadena de luz |
| 140 | Balancing Kit | 1 | K0118-01 | K0118-01 | Kit de equilibrado |